OUND.

refresh

uild!

politan, city hotel,
e back in time for

ll of the following
nal Park with snow
ational Forest, the
rous Government
National Forest,
land, Stanley Park
Juan Island Arch-
way, the Sunset
nd Highway with

following the shores
g Hoods Canal to
aits of Juan de Fuca
ouver Island. Cross
r where you again
s along the beautiful
rough Bellingham,

ummer—refresh, re-
with renewed energy
l of you. Hospitality
e cities invite you
plan your days here.
"Back East" this
your ticket agent
ay via the Evergreen
d the northern trans-
l lines. See all the
this way and enjoy
n bargain.
n herewith for de-
ation, descriptive
nap.

ociated

M

# JUDGES IN 13 COUNTIES GET PAY BOOST

The Los Angeles Times

"Sail on, sail on, and on and on."

WEDNESDAY MORNING, MAY 27, 1925. ★ ★ DAILY, 5 CENTS. SUNDAY, 10 CENTS.

Liberty Under Law—Equal Rights—True Industrial Freedom.

# POLAR EXPEDITION NOT WANTED

## RESBYTERIANS IVE REBUKE TO THE MODERNIST

[BY A. P. NIGHT WIRE]

LUMBUS (O.) May 26.—The modernist-fundamentalist ...y in the Presbyterian ... in the United States of ... came to a sudden and dra... climax in the denomination's ... assembly here today. The ... held affirmation of the ... birth and other biblical ... is a necessary qualifica... to enter its ministry. It re... the Presbytery of New York ... ministers who do not ... and remanded two such ... for settlement.

The modernistic element in the ... immediately offered ... asserting that the Pres... itself is the sole agent in ... qualifications of minis... and declaring it would con... "stand on its constitutional ...

In the face of an apparent spirit ... among other liberals ... Dr. Charles R. ..., moderator of the assem... a resolution providing ... appointment of a commis... of fifteen to study ... issue and report ... the next general assembly. ... adopted by an overwhelm..., thus postponing for an... year final settlement of the ...

COMMISSION ASKED

... asked for the ... "to the end that the ... peace, unity and progress ... church may be assured." ... stand as literal be... the virgin birth came in the ... of Rev. Albert D. Jones ... New York against the Synod ... New York regarding the licens... Henry P. Van Dusen and ... Lapman by the eastern ... Van Dusen and Lap... not other deny or affirm ... the virgin birth. The per... judicial commission whose ... were accepted, held that ... New York Presbytery erred in ... the two and reversed the ... of the synod, which upheld ... former body.

Henry Sloane Coffin, New ... Rev. ..., in a statement, de... that the church's constitu... does not specify such a re... The modernists, he ... have no recourse except to ... their case again to the ... commission. "Both the ... and the Westminster ... explicitly mention ... things not regarded as es... in faith," Dr. Coffin said.

The assembly also accepted the ... of the judicial commission ... dismissed a complaint of a ... of the New York Presby... that the body was in contempt ... mandate of the 1924 assem... not immediately terminat... Dr. Harry Emerson Fosdick's ... of the pulpit of the ... Presbyterian Church there. ... two months after the ... ordered the order before ... Fosdick resigned, but the ... action held the delay was due ... unavoidable circumstances.

... Chester (Pa.)" overture ... asked that the body be ex... was tabled.

... leaders expressed the ... that the session would be ... up tomorrow.

HIDDEN LETTER

... Orrin Hibben, president of ... University, it was made ... today, wrote a letter to be ... to the judicial commis... on the Van Dusen case. ... other things, Dr. Hib... declared that he could "never

(Continued on Page 2, Column 6)

## ORD PLANNING SHIP LINE

### ...o Magnate May Establish Coastwise Service on Large Scale Soon, Says Newspaper

[BY A. P. NIGHT WIRE]

DETROIT, May 26.—The Detroit Free Press in a copyrighted ... in its morning editions of tomorrow will say that Henry Ford ... water coastwise commerce on a large scale shortly, with a fleet ... ships equipped to bring fruits from South America and the South ... seaboard to the United States and northern markets.

The story continues to say that ... Atlantic and South American ... branches and to bring back car... goes of fruit, especially in winter ... after landing the company's ... freight.

The article quotes Mayo as say... ing that if "we can figure how we ... can break even, at least, we will ... probably tackle some of them."

Regarding the 400 other ships ... which it has been reported Ford ... might purchase, Mayo is quoted as ... saying that they are "of cheap ma... terial and poor design," and that ... the company feels "it would not ... be worth the money to keep them ... afloat."

Mayo pointed out that a large ... part of the fruit crop now goes to ... waste because high freight charges ... made it unprofitable to ship. He ... is quoted as suggesting much of ... this fruit might be transported to ... northern points and the public no... tified that it could be purchased at ... the pier when the boat arrived.

## RD FOR WOMAN

...ous phenomenon that ...ertain things show a ...dency toward degen... ...ave to be renewed un... ...m the top. Every cen... ...or instance, language ... word for the female ... because the old word ... all it should be. ...nce meant "house... ...n" was related to ... meant woman: ...d: "mina," human be... ...German Dirne meant ... and the French garce, ... these are now more ...tory epithets. Garce ...placed by fille, which ...ame so offensive it ...upward to jeune fille. ... is gradually slipping ... In "The Romance ...Weekly remarks that ...

...ou calling a woman?" ..., in all likelihood, a ...gent anticipation." ..., shall we put in its ..." will not we. The

...salesladv and the ... ...seen' to that."—Chicago ...Schauffler in the ...

Cows as Cowards

The savages ... ... waters of the Nile ... many fine herds of ... flocks of goats, ... sheep and goats for ... cattle only for ... a herd of cows ... fifty maybe, for ... a chief, for you ... a gree. Just as ... another black ... is perhaps ... drink the milk of ... they follow ... practices in ... vents the ... milk. In some ... "grade A" ... ten garden ... acquires the ... daughter ... of them, ... the woman ... to tackle the ...

## DARROW MAY BE BARRED FROM EVOLUTION TRIAL BY HIS RELIGIOUS BELIEF

BY PHILIP KINSLEY
[EXCLUSIVE DISPATCH]

**DAYTON (Tenn.) May 26.—Clarence Darrow's religious belief, or lack of such, began to be weighed in the balance here today as legal preparations proceeded for the trial July 10 of John Thomas Scopes on the charge of having taught the outlawed theory of evolution in the public schools.**

William Jennings Bryan has been accepted as the chief prosecutor, but the report that Mr. Darrow is an atheist, or an agnostic, or something of the kind, has led to grave shaking of heads and the comment that Mr. Darrow's services as counsel for the defense have not been finally accepted by Attorney John Randolph Neal of Knoxville, at present chief counsel.

The American Civil Liberties Union, it has developed, is the backbone of this case. Before it was started a contract was made to pay expenses of the attorney for both sides, it was disclosed today by George W. Rappelyea, friend of Scopes, who started the prosecution.

MALONE ALSO OPPOSED

Members of this organization and of the American Society for the Advancement of Science have been consulted by Mr. Rappelyea as to the final employment of counsel to carry this case through the United States Supreme Court. Use of the proffered services of Attorney Dudley Field Malone, is also a matter of doubt. Mr. Malone, it was established today, has a record as a brilliant divorce lawyer in Paris and this does not "set well" here. People shake their heads.

From a friendly suit this case has suddenly changed to a cold, stern fight for principle on both sides.

The four young prosecutors of Dayton have refused to accept the $1000 each offered by the Civil Liberties Union. Mr. Rappelyea said. They have kicked over the traces, revealed their real fundamentalist convictions and are preparing to prosecute in earnest.

These prosecutors do not care to permit Clarence Darrow to get his views against the Bible across the stage of this trial into the ears and hearts of the youth of Tennessee.

"All we will have to do," said one of them, "is to get the fact that Mr. Darrow is an atheist and does not believe in the Bible. If this be a fact, across to the jury and his case is lost. He will not get to first base here. The jurors will merely yawn. They will listen to no one but Bryan."

DEFENSE WORRIED

But it is the defense that is really worried about Mr. Darrow's convictions.

"What we are really interested in," said Mr. Rappelyea, "is getting the Tennessee antievolution law knocked out by the Supreme Court. It is a constitutional question."

The spectacle of Mr. Darrow being questioned by Mr. Bryan before a jury of Tennessee hillmen, almost certain to be old-fashioned religionists, is not pleasant.

They can imagine Mr. Bryan harking back to the Loeb-Leopold case, pointing out as an example of what the modern teaching leads to, and asking:

"Do you want your children to grow into supermen, like these, men without morals, men who have cast away your God?"

These questionings are not idle. If Mr. Darrow states publicly that he is an atheist, his cause may be ruined here.

There is one infidel in this town. His name is whispered. He

(Continued on Page 2, Column 1)

## JUDGES IN 13 COUNTIES GET BOOST IN PAY

[EXCLUSIVE DISPATCH]

SACRAMENTO, May 26.—Bills increasing the salaries of Superior judges in thirteen counties today were signed by Gov. Friend W. Richardson along with twoscore of other measures mostly of minor importance.

Salaries of judges in Sacramento, Santa Clara, San Bernardino, San Joaquin and Orange counties were raised from $5000 to $6000 a year; those of Imperial, Placer, Humboldt, Mendocino, Siskiyou and Merced counties from $4000 to $5000; Lake county from $3000 to $4000, and Alpine county from $2500 to $3000.

In signing these bills, the Governor announced that he will decline to approve the blanket bill providing for increases in a large number of counties adding:

"The increases allowed by me have been based absolutely on the work done by the judges in the counties and by the population. All of these increases approved have been absolutely according to schedule and on their merits.

VETERANS' BILL SIGNED

In presence of officials of the State Veterans' Welfare Board and veterans, Gov. Richardson today signed the bill to place before the people at the general election in 1926 a $20,000,000 bond issue. The money is desired for State purchase of additional homes and farms for American war veterans.

Gov. Richardson also signed Senate bill No. 422, to be known as the Fruit and Vegetable Standardization Act. The Governor says it cures defects in the present standardization law relative to the shipment of frozen oranges, authorizes the establishment by the director of the State Department of Agriculture of fruit, nut and vegetable standards for packing, shipment and labeling. The bill was backed by the fruit and orange growers of the State.

Standardization in the sale of eggs is provided in Assembly bill No. 898, which the Governor also signed. The new law will protect the consumer, says Gov. Richardson, from being sold or served stale eggs advertised as fresh.

OTHER BILLS APPROVED

Other bills approved today follow:

Assembly bill No. 1246, authorizing the State Board of Control to sell Whittier State School property.

Assembly bill No. 1251, refunding $100 in taxes to the Kings Telephone Company.

Senate bill No. 306, appropriating $2500 to pay the claim of Pearl Green of Trinity county, who was accidentally shot by a guard at a prison camp.

Assembly bill No. 305, authorizing school districts to pay for special assessments.

Senate bill No. 4, increasing the salary of the keeper of Marshall's monument to $100 a month.

Senate bill No. 832, allowing the formation of fire protection districts.

Senate bill No. 760, provides for two new stenographers in the Attorney-General's office.

Assembly bill No. 1019, legalizes the appointment of either parent as a guardian of a child.

Assembly bill No. 622, confers power on constables to serve writs outside their district.

Assembly bill No. 552 and 554, relating to non-profit corporations.

Assembly bill No. 522, authorizes the State Railroad Commission to regulate the stock certificates of public utilities.

Assembly bill No. 518, relates to the life of corporations.

Assembly bill No. 266, fixes the liability of auctioneers.

Assembly bill No. 455, makes minor changes in the Irrigation District Act.

Assembly bill No. 423, requires the consent of the Railroad Commission before a public utility can guarantee the bonds of another corporation.

Assembly bill No. 497, provides a revolving fund for the Industrial home for adult blind.

Assembly bill No. 52, requires insurance companies to put up a bond to guarantee payment of taxes.

Senate bill No. 662, requires ad-

(Continued on Page 2, Column 2)

*Nothing Else But!*

## FEAR D'ANNUNZIO PLOT

### *Italians Watch Meeting With Premier as Poet is Linked to Presidential Gossip*

BY GEORGE SELDES
[BY CABLE—EXCLUSIVE DISPATCH]
[Copyright, 1925, by the Chicago Tribune.]

ROME, May 26.—Since Premier Mussolini's arrival in Gardone, Rome has ceased to exist as the political capital of Italy, and the most absurd, most conflicting reports circulate in both official and unofficial circles in connection with the Premier's visit to Gabriele D'Annunzio.

Today the whole press devotes columns to the meeting, freely admitting the importance of a rapprochement between the two most popular men in Italy after the King. The true purpose of the visit, however, remains a profound mystery. A double cordon of guards surround Vittoriale, as Sig. D'Annunzio's villa is called, guarding all the roads. Notwithstanding the frantic efforts of a whole army of special correspondents, nothing has been learned of what is happening inside the villa. An eyewitness of a street meeting relates that Sig. D'Annunzio embraced Premier Mussolini, crying:

"A new era shall begin from today."

Premier Mussolini replied:

"Even this hour will arrive."

Both were profoundly moved. This prompts a number of papers to ask:

"What do they mean? What are they plotting?"

One paper states that the political importance of the meeting is clear to all. Premier Mussolini went to Gardone to ask Sig. D'Annunzio's more active participation in the political life of the country and offer him an appointment in the Senate and also a place in the Cabinet as Minister of Aviation.

Students of Italian politics place the meeting in direct relation with Premier Mussolini's recent illness, from which he has not yet fully recovered. Physicians and friends advised the Premier to take a long rest, but Premier Mussolini stubbornly refused, owing to the difficulty of finding a successor for himself. There is not a single man of presidential caliber in his whole party, nor a man capable of commanding the respect and consent of the masses. Hence, why not Sig. D'Annunzio, who is a national hero and idol and who, during the occupation of Fiume, showed remarkable executive ability. If a musician like Pederewski could govern Poland, why not a poet Italy.

A special correspondent states that Sig. D'Annunzio and Premier Mussolini are discussing the best means for pacifying the country, which is still utterly divided.

These are only a few of the conjectures in connection with the visit.

Meanwhile, Deputy Farinacci, secretary-general of the Fascist party, has issued an order prohibiting Fascists from going to Gardone and disturbing the meeting.

## *Nervous Bandit Flees From Bank Without Plunder*

[BY A. P. NIGHT WIRE]

OAKLAND, May 26. — A nervous robber entered the Emeryville branch of the Mercantile Trust Company of California, north of here today, pulled a long, black pistol on the cashier and then darted swiftly to a waiting automobile when he saw that the cashier was disinclined to turn over any of the bank's assets.

The robber appeared to be greatly upset when he saw that the cashier was not only refusing to take him seriously but that the customers in the place seemed to enjoy his nervousness.

## EIGHT ARE SLAIN IN MARTINIQUE VOTING

[BY CABLE AND ASSOCIATED PRESS]

FORT DE FRANCE (Martinique) May 26.—Reports reaching here today said eight persons were killed and thirteen wounded in disorders in several towns during yesterday's municipal elections.

## S·Y·M·B·O·L·S

***Why is the elephant the Republican symbol?***

The elephant as a symbol of the "Grand Old Party" is familiar to all Americans. It was invented in 1874 by Thomas Nast, famous cartoonist of "Harper's Weekly," to picture the huge Republican vote in the previous Presidential election that retained President Grant in office. Ever since then it has been the device of political cartoonists in symbolizing the G. O. P.

In the rough and tumble of politics, differences are bound to occur, in Southern California as elsewhere. But a unanimous vote of approval may always be counted for "Times Want Ads," running on a platform of "Service to the Public."

## *FORD FUNDS LEVY IN SUIT IS TO STAND*

### *Application for Dismissal of Libel Action Writ is Denied by Court*

[BY A. P. NIGHT WIRE]

NEW YORK, May 26.—Federal Judge Knox today denied an application to dismiss the writ of attachment obtained by Herman Bernstein, editor of the Jewish Tribune, against Henry Ford in Bernstein's libel suit against Ford and the Dearborn Independent Publishing Company. The decision permits to stand an attachment for $115,000 against Mr. Ford's credit, which had been levied here.

Judge Knox said that Mr. Bernstein's case appeared to be of sufficient strength to warrant attachment of the defendant's funds. Evidence presented by Mr. Ford's attorneys, he said, lacked rebuttal to the allegations of the plaintiff's affidavit.

An affidavit made by William J. Cameron, editor of the Dearborn Independent, failed to make a comprehensive denial of Mr. Ford's inspiration and approval of a series of articles, which appeared in the Independent, on "International Jewry," Judge Knox said.

"It is reasonable to suppose that such denial is impossible," the judge asserted.

Mr. Bernstein's suit for $200,000 was brought August 18, 1923. It was announced later that a balance of $115,000, which Mr. Ford had in the Corn Exchange Bank here had been attached.

## *English Queen Congratulated on Natal Date*

[BY CABLE AND ASSOCIATED PRESS]

LONDON, May 26. — Queen Mary today quietly celebrated her fifty-eighth birthday. She received countless congratulations, including messages from the Prince of Wales, who is now in South Africa, and Prince George, who is on his way to join the British squadron in Chinese waters.

## DENVER ENTERTAINING SHRINERS' DELEGATION

[BY A. P. NIGHT WIRE]

DENVER (Colo.) May 26.—Denver today is entertaining more than 400 Shriners and their families who arrived here for a one-day stop on their way to Los Angeles to attend the Imperial Council meeting next week.

## FRIENDS AVER EXPLORER SAFE; RESCUE PARTY TO BE SOUGHT NEXT FRIDAY

BY JAMES B. WHARTON
[BY RADIO—EXCLUSIVE DISPATCH]
[Copyright, 1925, by North American Newspaper Alliance]

**KINGS BAY (Spitzbergen) (By radio from steamer Farm) May 26.—No appeal for a rescue expedition for the Amundsen-Ellsworth Polar flyers will be made by his lieutenants at the Spitzbergen base before Friday of this week. This was decided at a conference of all the members of our base party today. With an almost miraculous clearing away of all adverse weather, it was agreed that we should give the flyers a full week before we began to entertain serious fears.**

The continued absence of the explorers is puzzling, but there is no reason yet for abandoning hope of success. This was the consensus of opinion. In fact, to those men familiar with Amundsen's personality and career, the delay holds some brilliant possibilities. It may mean, they declared today, that the flyers have had a success greater than has been hitherto imagined. The most interesting theory developed at today's conference was that considerable land may have been discovered around the pole, perhaps an archipelago or group of islands rather than a continuous continent. In order to lay valid claim to this land for Norway, the discoverer must actually stand upon it.

When Amundsen visited the South Pole, he spent three days there in order to complete his observations. Why therefore, should he not spend fully as much or more time in the vicinity of the North Pole? So anxious was he to make certain he had reached the southern extremity of the globe, that he scattered his party of five and had each man take open observations at various spots. If he was so careful then, he would certainly be equally painstaking now.

Ellsworth, the American member of the expedition, is more interested than any of the others in the scientific results of the flight. He would wish to spend all possible time collecting data of geographic, meterological, natural and economic value.

Prof. Bjorknes, our chief meteorologist, said today that on a basis of his completed data regarding wind and weather, he is able to state positively that the weather over the polar cap has been favorable ever since the hop-off, in spite of several periods of mild unpleasantness around Spitzerben. Bjorknes added: "It is unbelievable that any irremediable catastrophe has happened to both planes. Either everything has gone through gloriously, or the expedition mas met with complete disaster."

FLYER'S SISTER IS SURE MEN SAFE, WALKING

[EXCLUSIVE DISPATCH]

NEW YORK, May 26.—Roald Amundsen, when he hopped off from King's Bay last Thursday afternoon for the North Pole, had no intention of returning to Spitzbergen. He had determined some time before the flying date to transnavigate the entire Arctic Ocean to Alaska—continuing in his airships, if possible, but quite willing to desert them if necessary, to continue the long trek on foot.

This was revealed today by Mrs. Vernon Prentice of 609 Park avenue, sister of Lincoln Ellsworth, American explorer, who is Amundsen's companion on the expedition.

WILLING TO WALK

"My last word from Lincoln," said Mrs. Prentice, "was to tell me that they did not hold any strong hopes of being able to complete their voyage by airplanes. He said they were quite willing to abandon the ships and continue on foot, and felt confident they would be able

(Continued on Page 2, Column 5)

## FRANCE, SPAIN OFFER PEACE TO RIFFIANS

BY LARRY RUE
[BY CABLE—EXCLUSIVE DISPATCH]
[Copyright, 1925, by the Chicago Tribune]

TANGIER, May 26. — News that the French, jointly with Spain, have agreed to recognize the Riff independence under Ab-el-Krim has taken diplomatic circles by surprise, but is regarded as the only solution, with an international crisis threatening, unless both nations undertake costly military operations or are willing to await the results of the economic blockade, which is already creating great suffering in the interior.

Well-informed persons say that France and Spain are presenting terms of peace giving the Riffians the right to trade without hindrance by the customs in the territory now held by both, providing the Riffians observe "discipline." While Abd-el-Krim so far has refused to make terms with Spain unless he obtains Tetuan, it is thought his demands will be considerably modified after the tremendous beating his troops got in the French zone and after being starved.

During the last few days the Spanish outposts, as well as the French, have been giving the Riffians an example of what is likely to be the situation if the war is continued. For the first time in the history of the international border, Riffians were killed nightly while sneaking over the frontier.

More than 8000 Spanish soldiers are reported to be now stationed behind the international zone to prevent smuggling.

BLOCKADE EFFECTIVE

Military men admit that the economic blockade is the best weapon of Spain and France, if acting jointly, against the Riffians. It is expected that the Riffians learned a lesson from their attack on the French. Riflemen, no matter how courageous, cannot withstand heavy artillery and airplanes unless similarly supported.

Regarding the British position toward the joint peace offer, it is generally remarked that "if the news is true, you can be sure it was not made without English consent."

Meanwhile, the developments at the front today indicate that the French are continuing their ferocity in attacking the Riffian position. A French communique asserts that 700 Riffians were killed during Gen. Freydenburg's advance, while the casualties among other tribes fighting against the French were "enormous."

The French are establishing two large garrisons at Bibane and Tanout, both mountains command-

(Continued on Page 2, Column 5)

## SERVICE BOARD ABOLISHED

### *Governor Signs Original Instead of Amended Bill Relating to State Commission; Error May Stand*

[EXCLUSIVE DISPATCH]

SACRAMENTO, May 26.—Due to an error made by legislative clerks in enrolling and sending to Gov. Richardson an original instead of an amended bill, it became known today that the Governor, in approving Assembly bill No. 613 intended only to increase the salary of the president of the State Civil Service Commission from $4000 to $5000, abolished the offices of two of the three commissioners.

As originally introduced by Assemblyman Walter J. Little of Los Angeles county, the bill amended the present civil service law by eliminating the two nonsalaried members of the commission and placing control of the commission in the hands of a sole commissioner to be appointed by the Governor for four years at a $5000 salary.

When the bill was before the Senate during the closing hours of the final day of the session, progressive members blocked passage of the original bill on the ground it would return the appointment of State employees to the "old spoils system."

Failing to receive enough votes to pass the measure proponents agreed with the opponents to amend the bill to provide a salary increase only for David Reese, president of the commission. The amendments were adopted and the Senate concurred in them. The journals of both houses show this action but still the original and not the amended bill was sent to the Governor and was signed. State courts have held they will not go behind the records of bills properly enrolled and sent to the Governor.

## OUR HISTORY IN PICTURES 112 The War With the Cherokees. by J. CARROLL MANSFIELD

**A complete set of these daily history strips makes a unique pictorial history of America. Hundreds are clipping them daily and pasting them in scrapbooks.**

# OPPOSE DARROW IN SCOPES CASE

*Defense Counsel May Spurn Chicago Attorney's Aid*

*Effect of Agnostic in Test of Evolution Law Feared*

*Malone, Divorce Lawyer, is Likewise Facing Ban*

(Continued from First Page)

was in court recently on a case involving property. He was asked if he believed in God. His counsel objected to this as incompetent, irrevelant and immaterial. The court permitted the answer on the argument that it affected his credibility as a witness. When he denied the God of Israel and the Tennessee hills his case was lost. The jurors did not believe what he said about property.

**READY TO FIGHT**

When it comes to religion the average man here is much more concerned than his brothers in the cities. And they are ready to fight for it.

"What is the truth?"

The question of Pilate is echoed here. They hope to discover it this summer, when the foremost scientists and theologians are summoned to give their interpretations of the Bible account of creation and the rise of man.

Thirty ministers are to be called to the witness stand and distinguished members of the great university faculties and the American Medical Association will testify.

The defense will try to show that the literal interpretation of the Bible is absurd, as there are as many interpretations as there are witnesses, and the defendant can never discover the nature of the crime of which he stands accused.

Mr. Rappelyea, a Sunday-school superintendent in the Methodist Church and teacher of the senior Bible class, is one who believes in the religion of evolution.

"One hundred years before Darwin," he said, "John Wesley, the father of Methodism, wrote a book called 'The General Progress of Beings.' He describes there the connection between man and the ape. What did nature do, Wesley asked, to raise the head that is always bowed to the ground? What power could take those paws and change them into supple hands? What power could round out that contracted stomach and that breast?

"He said the power was God.

"I have always taught that the creator is greater than the created, the artist greater than his pictures, and that you cannot know God until you know His works through nature."

**PREPARING CASE**

Attorney John Godsey, who is associated with Mr. Neal in the defense, was found today in his dusty law library digging into old volumes in preparation for the great case.

Mr. Godsey pulled out the State constitution first adopted in 1796, amended in 1834 and again in 1876.

He produced this as the first article upon which the defense rests:

"No bill shall become a law which embraces more than one subject or that subject to be expressed with more than one title."

There is little doubt that Mr. Scopes could get out of his self-imposed predicament on this issue if he cared to make it supreme.

The body of the bill against evolution teaching is much broader than the caption.

Another section of the defense is quoted as follows:

"It shall be the duty of the General Assembly in all future periods of this government to cherish literature and science."

Far from cherishing science, Mr. Godsey points out, this law denies it.

The Fourteenth Amendment of the Federal Constitution is relied upon to carry the case to the United States Supreme Court. This says:

"No State shall make or enforce any law which shall abridge the privileges or immunities of citizens of the United States."

A child has the right, Mr. Godsey explains, to seek the truth, a teacher the right to teach it.

This again leads to the question of "What is the truth?"

The defense will also claim that the Legislature in this action has entered the field of religion and science, which is beyond its scope.

THE WOMAN'S SHOP (In a Man's Store)
DISTINCTIVE SPORTSWEAR.

TAILORED SUITS
Of Boyish Simplicity
A MODE THAT SEEMS TO REIGN SUPREME THIS SEASON. WHETHER OF TWEED OR CHEVIOT, SINGLE OR DOUBLE BREASTED, THESE SUITS ARE EXTREMELY SMART FOR TRAVEL, BUSINESS OR OTHER WEAR. A BROADCLOTH SHIRT, RAKISH SILK TIE AND BOYISH HAT—SERVE TO COMPLETE THE CORRECT STYLE COMBINATION.
$39.50 to $75.00
SECOND FLOOR
Desmonds
616 BROADWAY

# SCHOOL HEAD IN EVOLUTION FIGHT

[Copyright, 1925, by P. & A.]
**Walter White,**
Superintendent of Schools of Rhea county, Tennessee, was a leading witness against John Scopes at grand jury hearing of charges that he violated Tennessee's new law prohibiting the teaching of the theory of evolution.

# JUDGES GIVEN PAY INCREASE

(Continued from First Page)

ministrators to provide special notices to persons requesting same.

Assembly bill No. 37, protecting game birds.

Assembly bill No. 451, defining game districts.

Assembly bill No. 927, repealing an obsolete section of the game law.

Assembly bill No. 997 makes lawful the killing of white pelicans, shag or cormorant which damage rice and destroy fish.

Senate bill No. 504, limiting the deer season in Southern California to one month.

Senate bill No. 525, protecting bass.

Senate bill No. 557, protecting Sierra hare.

Senate bill No. 652, protecting mule tail deer.

Senate bill No. 639, protecting salmon.

**RIVER FREIGHT LESS**

[EXCLUSIVE DISPATCH]

ST. LOUIS, May 26.—A shipment of 1600 tons of Texas sulphur has been received here from New Orleans by the Federal Barge Line. The cargo, which filled thirty-two freight cars, was delivered to a chemical plant in East St. Louis. The cost of transportation averaged $4 a ton, compared to $8.05, by rail.

**BANKER FACES CHARGE**

[EXCLUSIVE DISPATCH]

PHOENIX, May 26.—P. K. Lewis, former president of the Central Bank of Phoenix, has been held to answer to a charge of forgery in connection with applications for State lands. He also is under sentence for embezzlement.

# HOPES RENEWED FOR POLAR BAND

*Watchers Hope to See Flyers Arrive by Friday*

*Former Amundsen Aide Tries to Get Rescue Fund*

*Navy is Not Disposed to Send Out Dirigible Yet*

(Continued from First Page)

to get across the entire Arctic Ocean to Alaska.

Ellsworth ended his last message to Mrs. Prentice by saying:

"Do not, under any circumstances, begin to worry about us until the autumn of 1926. Until then you can be certain that we are alive and making progress."

When interviewed this afternoon Mrs. Prentice was in the best of spirits.

"I have not thought for a moment of worrying," she said, "I am absolutely positive they are alive and that they are moving forward according to cool plans and not in a desperate effort to reach civilization. I am sure they are not yet even trying to reach civilization. They have too much to do first."

Mrs. Prentice, who strongly approved her brother's venture into the frozen wilderness of the north, was high in her praise of Amundsen.

"He is simply magnificent," she said, "and my brother is the same type of silent, resourceful man. Together it would take overwhelming difficulties to defeat them. Those two men could get out of anything —they could conquer any conceivable obstacles."

The supposition has been advanced that Amundsen knew beforehand that after stopping his motors at the pole and letting them lie idle long enough to make observations it would be impossible to start them again. The severe cold would freeze them tight. Realizing this before setting out, it was the speculation, he planned definitely to abandon the ships after landing at the pole, setting out to complete his crossing of the polar basin on foot.

Mrs. Prentice's last communication from her brother proves this idea was correct. And it therefore is felt certain by Mrs. Prentice that Amundsen and Ellsworth, abandoning their planes deliberately, are now walking westward across the Arctic Ocean, headed for Point Barrow, or some other outlying point of the northern coast of Alaska.

**NORWEGIANS THINK TIME TO WORRY NOT ARRIVED**

[BY CABLE—EXCLUSIVE DISPATCH]

OSLO (Norway) May 26.—Referring to reports of a rescue party for the Amundsen expedition, the Aftenposten says:

"Norway is thankful for the interest and sympathy thus shown for Capt. Amundsen and his men, but the idea of a rescue expedition is not correctly timed. The expedition has been away only five days and it is too early to speak of the 'long silence.'

"Mr. Hammer has proposed to the Navy Department that he be taken with the eventual rescue party. That ought not to be. Hammer's connection with Amundsen has hurt him and his expedition more than Hammer knows."

Though everybody is eager for Amundsen's return there is a general confidence in Norway that he is safe. However, according to the weather reports from Spitzbergen, if he does not return by tonight he may be forced to stay in the vicinity of the North Pole an entire week.

**CHANCE OF DIRIGIBLE'S USE IS "REMOTE"**

[BY A. P. NIGHT WIRE]

WASHINGTON, May 26.—Secretary Wilbur declared today he regarded as "remote" any chance of sending the dirigible Los Angeles or Shenandoah into the Arctic in search of the Amundsen polar expedition.

The present intention, he added, is to await the departure of the MacMillan expedition to the North next month, and if the explorer has not reported by that time to see what can be done by scouting with the airplanes of that party. His own idea, however, was that if the Amundsen party had been forced down, there would be little chance for the visitors to find them.

If the party can be found and relief work is necessary, he declared, the Navy will be disposed to do what it can. Although beyond the call of humanity, there is no claim upon the United States with respect to the expedition, government officials, from President Coolidge down, have shown considerable interest in the undertaking. The President is inclined to favor American relief for Amundsen if it is necessary and practicable, but he is not convinced that the time has come to consider it.

Secretary Wilbur declared he was not enthusiastic over the suggestion for sending lighter-than-air craft into the Arctic.

Two years ago, he recalled, the Navy decided against sending a lighter-than-air craft there, because the project was "neither wise nor sane." The question of expense entered into this decision, he added, and there was also the question of risks devolving upon dirigibles in going into new and untried conditions in the Arctic.

Although the Navy is considering the possibility of sending the Los Angeles or the Shenandoah to the relief of the MacMillan expedition this summer in event of an emergency, he declared, even this is only a tentative proposition so far.

**HAMMER FUND RAISING PLAN IS HELD UP**

[BY A. P. NIGHT WIRE]

SAN DIEGO, May 26.—Work of raising funds to finance the Haakon H. Hammer expedition to the relief of Roald Amundsen has been placed in abeyance following the receipt of a telegram from Vernon Prentice of New York, chairman of the Amundsen advisory committee, in which Prentice stated that no concern is felt at the present time over the safety of the Arctic explorer. It was announced here tonight by Hans Nansen.

The telegram said that Nansen would be called upon later if the situation appeared to warrant action. The communication did not state how many days would have to elapse before the committee would look upon Amundsen as needing assistance.

Hammer, who led a party to the assistance of Amundsen in 1923, has been organizing the present proposed relief expedition, while Nansen, who is a nephew of the explorer, Fritjof Nansen, has been arranging the financial backing for the enterprise.

**EXPERT ASSERTS NO GROUNDS FOR ANXIETY**

[BY CABLE AND ASSOCIATED PRESS]

OSLO, May 26.—Dr. Hesselberg, chief of the Weather Bureau of the Norwegian capital, a student of Polar exploration, in a statement published today said he saw no reason for anxiety regarding the fate of the Amundsen-Ellsworth flying expeddition to the North Pole.

He recalled that Amundsen stopped several times on his way to the South Pole in order to obtain a sufficient number of observations. At the North Pole, Dr. Hesselberg said, Amundsen would certainly be very scrupulous about his observations and probably require several days to complete them.

Even should there be no news from Amundsen for several months, there would be no reason for despair, the weather expert said, for the reason that the expedition is equipped with skis, tents and equipment which, he believed should enable the explorers to march over the ice to Cape Columbia on Ellesmere Island northwest of Greenland.

**COMRADE OF EXPLORER WANTS TO FLY NORTH**

Haakon H. Hammer, right-hand man of Roald Amundsen in all the latter's previous polar expeditions, set in motion yesterday a definite plan for the organization of a relief party to rescue his friend and former chief, who is believed to be lost somewhere in the icy wilderness near the North Pole.

Mr. Hammer intends to lead the relief party in person. But his entire plan hinges on his ability to raise approximately $50,000, which he estimates will be necessary to purchase the planes and supplies needed for such an expedition.

Already, however, he has received pledges of aid from a large number of persons interested in the fate of the heroic explorer who set out to find the North Pole by plane last week and who has not been heard from since the planes bearing him and his companions winged their way from Spitzbergen into the untrodden waste.

**SURE THEY ARE ALIVE**

Mr. Hammer is convinced that Amundsen and his companions are alive and that he can cheat the Arctic of these new victims if he is given prompt aid in his plan. It is his belief that the Amundsen planes either ran out of fuel or that the machines were forced down by some accident and cannot rise. In either case, he believes that Amundsen and his men are sufficiently inured to life in the Arctic region to be able to subsist for some time and that they can be rescued if aid reaches them soon.

To aid in raising money for the relief expedition, Mr. Hammer has consented to part with his most treasured possession, the pocket knife which Amundsen used in whittling the stick which he placed at the South Pole in 1911, after he had found the spot. Mr. Hammer explained that the knife was given him by Amundsen in 1922 in recognition of his services to the famous explorer in organizing the repeated expeditions to the North Pole.

While sitting on the southern extremity of the world, Mr. Hammer said, Amundsen cut his initials into one side of the knife and on the other cut the following inscription:

"Sydpolen, 14-12-1911."

Translated from the Norwegian, this means South Pole, December 14, 1911.

The knife will be sold to the highest bidder and the proceeds used in defraying the expenses of the relief expedition.

**WELL QUALIFIED**

Mr. Hammer was one of the leaders of Amundsen's attempted flight to the North Pole in 1923. He was a party to the purchase of the planes and equipment for use in this aerial dash and personally flew over a great portion of the country between Spitzbergen and the North Pole while blazing the trail for the actual flight to the top of the world by Amundsen himself. He is thoroughly familiar with the country and climatic conditions in the Far North and is probably the man best fitted to lead a relief expedition.

When the attempted flight to the pole in 1924 was abandoned, Mr. Hammer withdrew from active participation in the project and later came to Los Angeles. He has already wired for particulars as to the feasibility of delivering two planes in Holland by June 10 for trans-shipment to Spitzbergen and stated that he would be able to reach Spitzbergen within twenty-eight days if the matter of finances can be arranged.

Mr. Hammer, who is living at present at 456 North Oxford avenue, Holywood, stated that a number of famous flyers, including Eric Nelson, one of the globe-encircling Army aviators, had volunteered their services for the expedition.

# *Ready to Fly to Explorer's Aid*

[P. & A. Photo]
**Memento to Be Sold to Aid Giver**
Above—Haakon H. Hammer and below pocket knife used by Roald Amundsen to whittle stick placed at South Pole in 1911.

# SEEKING PEACE WITH RIFFIANS

(Continued from First Page)

ing the surrounding country, and are evacuating six small outposts.

It may be said at this time that French Moroccan forces are in better shape and having more success than at any time since hostilities broke out.

The French now have more than 100 airplanes on the front and tanks are expected any day. The aviators who are making map photographs of the territory, however, find it extremely difficult to locate the positions of the Riffian cannon owing to the complicated system of the enemy trenches.

The flyers reconnoiter accompanying the moving columns and exchange signals by wireless and by written smoke messages with the columns and outposts. They carry hundreds of bombs and revictual the besieged blockhouses. They hurry ice to the blockhouses for water supply, move munitions and transport the wounded.

Yesterday 1660 French bombs were dropped during one combat and 700 during another. One hundred and fifty Riffians were killed by two bombs. The tribesmen have found to their sorrow that fighting the French is an entirely different proposition from fighting the Spaniards.

# *Distillery is Taken Over at Bargain Price*

[BY A. P. NIGHT WIRE]

NEW YORK, May 26. — The Overholt Distillery, founded in 1810 by Abraham Overholt, grandfather of Henry Clay Frick, has been sold to Park & Tilford, grocers of this city, with 1,800,000 gallons of whisky, for more than $15,000,000 for the fourteen buildings, twenty acres of lands on the outskirts of Pittsburgh and the complete stock of whisky.

This caused surprise as at the prevailing retail medicinal price of $3 a pint, the whisky alone would be worth $43,200,000. The sale is the largest legitimate liquor deal in the United States since prohibition was enacted.

# MODERNISTS ARE REBUKED

(Continued from First Page)

conscientiously encourage" a Princeton graduate to enter the ministry of the Presbyterian Church if Van Dusen "were found to be a danger to the church as a minister of the Gospel of Christ." Van Dusen is a graduate of Princeton.

Dr. Clarence E. MacArtney, former moderator and one of the leaders of the ultra-fundamentalists, in a statement, declared the findings in the Van Dusen and Laymen cases "magnificently vindicated all that we have been hoping, striving and praying for, and witnessing in the face of widespread ridicule, misrepresentation and opposition."

# *Santo Domingo Approves New American Pact*

[BY CABLE AND ASSOCIATED PRESS]

SANTO DOMINGO, May 26.—The convention between the Dominican government and the United States government of December 27, 1924, was passed today by both houses of the government. Tranquility prevails in the republic.

Two treaties with the Dominican republic were approved January 14, last, by the Senate Foreign Relations Committee. One confirmed the evacuation of the American forces and the other provided for the refunding of the debt of $25,000,000 to various corporations and individuals.

# PANHANDLE WHEAT IS BUT THIRD OF NORMAL

**GRAIN DEALERS REVIEW THE CROP PROSPECTS; ACREAGE ABANDONED**

[EXCLUSIVE DISPATCH]

AMARILLO (Tex.) May 26.—At the annual convention of the Panhandle Grain Dealers' Association here a summary of wheat crop reports made by members showed a probable production for the Panhandle of Texas of approximately 3,750,000 bushels for this year, or about 30 per cent of the average crop.

The summarized report was made by J. N. Beasley, secretary of the association. The report showed only a few places where wheat was even near normal. Most of the reports indicated that acreage was being abandoned, and that in many places farmers would not even "get their seed back." The report indicated conditions very favorable for row crops and cotton.

Lester Stone, Amarillo, was elected president; Burton Thornton, Lockney, vice-president; J. N. Beasley, Amarillo, secretary-treasurer. Directors: W. A. Barlow, Amarillo; Ernest Schuman, Happy; A. P. Liske, Canadian; Tom Davis, Claude and Ollie Harwell, Vega. Arbitration committee: U. S. Strader, H. C. Adams and Harry L. Kearns, all of Amarillo.

# *Boer Horsemen Race Train to Amuse Prince*

[BY CABLE—EXCLUSIVE DISPATCH]
[Copyright, 1925, by North American Newspaper Alliance]

BLOEMFONTEIN (South Africa) May 26.—A race between the Prince of Wales's train and a mounted command of forty veteran Boer cavalrymen was a feature of the royal day here. On the way in from a small station where the Prince stopped to make a short speech this group of forty horsemen, splendidly mounted, were lined up along the valds. As the train steamed out of the town the group started off at a racing gallop, keeping up with the train alongside the Prince's coach for a distance of more than three miles.

# *Delegates Aver General Strike Near in Tampico*

[BY CABLE AND ASSOCIATED PRESS]

MEXICO CITY, May 26.—Delegates from the independent labor organizations of Tampico who came here to confer with President Calles regarding their conflict with the Huasteca Petroleum Company, have left for home, confirming Tampico reports that a general strike will be called in the oil region Thursday if the companies do not accept their demands by tomorrow.

The movement, it is declared, will involve forty syndicates with a total membership of 50,000 workers. These syndicates disagree with the policies adopted by the regional federation of labor.

# STATE OPTOMETRISTS CONVENE AT OAKLAND

[BY A. P. NIGHT WIRE]

OAKLAND, May 26.—Optometrists from all sections of the State will attend the opening tomorrow of the nineteenth annual convention of the California State Association of Optometrists. About 350 delegates are expected. Business sessions will be held in Oakland and there will be a lecture program at the University of California, Berkeley.

**MOUNTAIN RESORT BURNS**

[EXCLUSIVE DISPATCH]

REDLANDS, May 26.—Royal Pines Cafe, one of the best-known amusement centers in Big Bear Valley, the dance hall at Camp Eureka, burned to the ground last night, the loss being several thousand dollars. It was first reported that two men had burned to death in the cafe, but this was found to be a rumor founded on the fact that two men narrowly escaped when the roof of the cafe collapsed. They had been working in an effort to control the blaze.

**TEXAS MOHAIR SOLD**

[EXCLUSIVE DISPATCH]

SAN ANTONIO (Tex.) May 26. The Producers' Wool and Mohair Company in Del Rio, Tex., sold 250,000 pounds of mohair to a Boston firm. The grown hair brought 54 cents and the yearling hair sold for 65 cents.

GRIMES-STASSFORTH STATIONERY CO
237-239 S. SPRING ST. LOS ANGELES

DROP IN
A frequent visit to our great office equipment institution acquaints you with all the newest time-saving office supplies and ideas. Take a few minutes for such a visit today. Save hours in office routine work and detail.
Stationers - Printers

Los Angeles Times



...NESDAY MORNING. Los Angeles Daily Times.

## ...GH LINE MEN ...QUIZ ENGINEER

*...e Reiterates Stand for ...Upstream Aqueduct*

*...es Too Much Said in ...View of Position*

*...ditures for $100,000 ...Survey Discussed*

[EXCLUSIVE DISPATCH]

...ENIX, May 26.—At the ... this afternoon about fifty ... of the Arizona High Line ... Association spent an hour ...questioning Engineer E. C. ... concerning his attitude on ...ado River questions, drawing ... his reiteration of his opinion ... it will be well for Los An... to secure her proposed water ... from a much higher point ... Colorado than proposed in ...Rutherland pumping plan. He ...ated that he possibly had said ...thing should have been said ... of his official position. ...Sayre and Division Engi... E. C. Gerdine and W. F. Dick... all of the Geological Sur... have been here two days in ...ference with Gov. Hunt, Frank ..., who has been named ... Water Commissioner, and ...

Prof. G. F. Smith, head of the University irrigating department, the meeting to determine expenditure of $50,000 appropriated by the last Legislature for river surveys, the sum to be matched by the Federal government.

Two demands have been made on the fund, for surveys of the Parker-Gila River section above Yuma and the second for surveys around the Bridge Canyon inlet of the high line tunnel. It was stated by the engineers that the money available hardly will be enough for either work. It is understood that the government engineers, who left this evening for Los Angeles, have suggested that the fund be divided in susveys at both points and that this plan now is up to the Governor and his advisers.

Belgium is backing an exhibition of articles to help make housework easier, that will be held in Heysel-Laeken this summer.


## Cash Paid for Screen Jokes

Who knows some good jokes that would tickle movie audiences? Every week The Times awards prizes of $5, $3, $2 and twelve of $1 for jokes appearing in its popular "Local Laughs" film and shown at more than a score of theaters in Southern California.

Anyone may compete for a prize. Read complete details in the coupon printed elsewhere.


## ...IRECT-U" TELLS WHERE ... YOU CAN BUY IT

...ou been wondering where to buy that ... ...ised the other day? . . . or that ... ...ed fabric? . . . or that vacuum cleaner ...ecial make of gloves?

...manufacturers find it impractical to ... ...tisements the names of all their dealers ... ...t out who sells any advertised product ... ...ngeles Times' new department—"Direct-U"... ...6. "Direct-U" keeps track of where ... ...ade-marked articles are sold and gives ... ...and cheerfully to all who ask.

## ...lorsemen ... Train to ...use Prince

[EXCLUSIVE DISPATCH] ...y North American Newspaper Alliance]

...NTEIN (South Afri...—A race between the ...ales's train and a ...mand of forty veter...rymen was a feature ...ay here. On the way ...all station where the ...d to make a short ...roup of forty horse...dly mounted, were ...g the veldt. As the ... out of the town the ... off at a racing gal... up with the train ... Prince's coach for ...f more than three ...

## ...tes Aver ...l Strike ...n Tampico

[BY ASSOCIATED PRESS]

...ITY, May 26.—Dele... ...e independent labor ... of Tampico who ... confer with Presi... regarding their con... Huasteca Petroleum ...e left for home, con... reports that a ... will be called in the ...hursday if the com... accept their demands ...

...ent, it is declared, ...forty syndicates with ...ership of 50,000 work... ...syndicates, disagree... ...icies adopted by the ...ration of labor.

## ...PTOMETRISTS ...E AT OAKLAND

...P. NIGHT WIRE]

..., May 26.—Optome... ...sections of the State ... the opening tomor... ...nineteenth annual con... ...California State As... Optometrists. About ... are expected. Busi... will be held in Oak... ...re will be a lecture ...e University of Cali... ...ley.

## ...T RESORT BURNS

...IVE DISPATCH]

...S, May 26.—Royal ...e of the best-known ...centers in Big Bear ...ance hall at Camp ...d to the ground last ... being several thou... It was first reported ... had burned to death ...ut this was found to ...founded on the fact ...n narrowly escaped ...f the cafe col... had been working in ...ntrol the blaze.

## ...MOHAIR SOLD

...IVE DISPATCH]

...NIO (Tex.) May 26. ...r Wool and Mohair ... Del Rio, Tex., sold ...ds of mohair to a ... The grown hair ...nts and the yearling ...69 cents.

## UNIVERSITY OF CHICAGO HEAD D...

*Baptist Church L... and Educator S... Illness of Month*

[EXCLUSIVE DISPATCH]

CHICAGO, May ... Dewitt Burton, presid... University of Chicago, ... Presbyterian Hospital ... ing. He had been ill ... pital for nearly a mon... ing that period underwe... jor operations. Intestinal ... and peritonitis together ... direct cause of his death.

President Burton was a ... in affairs of the Baptist ... nation. He was at one ti... man of the board of ... the Northern Baptist ... and chairman of the ... rectors of the American ... Missionary Society.

President Burton was b... ruary 4, 1856 in Oneida, ... was the son of Rev. Horace ... Burton, a Baptist clergyman ... of Sarah J. (Fairfield) Burton.

After his graduation from ... son University in 1876, he ... Rochester Theological Se... from which he received ... of bachelor of divinity in ... 1888, he was called to the ... Theological Institution. ... years later he was made ... sor and held that chair ... when he was called to ... versity of Chicago, then ... tablished, becoming head ... department of New Testament ... Christian literature. He ... president of the university. ... He was the author of many ... based on his study of the ... Testament and the writings ... early Christian fathers.

## PHYSICIAN AND A... HELD FOR BURG...

[BY A. P. NIGHT WIRE]

NAPA, May 26.—Dr. ... Lunsden and Irvin Hunt, ... assistant, were arraigned ... court today on a charge ... glary in connection with ... of plumbing fixtures from ... Joseph Edington residence ... about April 15, last. They ... not guilty and were bound ... trial in Superior Court ... to be fixed later.


MOHAN DETECTIVE A... Phone VA. 6914. Suite 222, ... reliable, efficient, confidential ... tective Service." Phone, write or ... collect.

GEO. POPK... Men's Tailor formerly of Popkin and ... now located 415-416 ... Loew's State Bldg. 7th and Broadway Phone VAndike ...

# The Straws in Style

—The right braids, brims and bands

A wonderful selection—featuring the new wider brims and lower crowns. Plain or fancy bands. Just what you want in this great assortment.

*A Big Selection at*

$3 $4 $5

Panamas Begin at $6.50

Harris & Frank

STEIN-BLOCH SMART CLOTHES

437-443 Spring—North of Fifth

WATCH FOR OUR NEW STORE—635 SOUTH HILL—IN OCTOBER



GRIMES-STASSFORTH STATIONERY CO.

737-739 S. SPRING ST., LOS ANGELES

DROP IN

A frequent visit to this great office equipment institution acquaints you with all the newest time-saving office supplies and ideas. Take *a few minutes* for such a visit today. Save *hours* in office routine work and detail.

Stationers - Printers - Engravers



at SILVERWOODS

SIXTH & BROADWAY Inc.

Graduation Suits

—for High School Fellows

$27.50 & $30

—wonderful this season's styles.

—3rd floor.


## WHITE BRIBERY TALE TOLD

*Man Arrested as "Mysterious O'Reilly" in Shepherd Case Relates Story of $5000 Contract*

[EXCLUSIVE DISPATCH]

CHICAGO, May 26.—State's Attorney Crowe, pushing his inquiry into possible corrupt influences in connection with the trial of William Darling Shepherd, accused of the germ murder of his millionaire ward, Billy McClintock, did not confine himself today to the possible influences that may have been brought to bear upon veniremen in this and other cases.

Early in the day Detective Sergeants Brennan and Grable of the State's Attorney's office arrested James J. Kelly, believed to be the "mysterious O'Reilly" whose name recently was brought into the case by Arthur Byrne, investigator for Stewart and O'Brien.

### TELLS OF AFFIDAVIT

In Byrne's statement relative to his part in the disappearance of Robert R. White, witness for the State, he said that he had acted as White's agent in negotiations with Shepherd's attorneys. Kelly, examined by Assistant State's Attorney Joseph D. Savage, is said to have gone further.

"I saw White the night before he disappeared," he is quoted as saying. "He said that for $5000 he would make an affidavit changing all the testimony he had given before the grand jury. A West Side lawyer was called to draw up the affidavit and he did draw it up, but it is my understanding that White never signed it."

Detectives immediately were ordered to bring in the lawyer.

Court adjourned at noon, half an hour ahead of schedule, and Mr. Crowe went immediately to his office, where he called in fifteen investigators who have been assigned to the Shepherd case. So secret was his conference with these men that reporters were excluded not only from the office itself, but from the anterooms.

### WARRANT FOR WHITE

Mr. Crowe received word today from Philadelphia that a fugitive warrant had been issued there for the arrest of Robert White, the missing witness in the Shepherd case, who is being sought in that city following receipt by Mr. Crowe's office yesterday of a letter purporting to be from White.

No progress was made today in Judge Lynch's court. In fact, one of the four sworn veniremen was excused from further service because he told a bailiff that he had formed a conviction regarding the guilt of Shepherd.

## *Mae Murray is Granted Decree by Paris Court*

[BY CABLE AND ASSOCIATED PRESS]

PARIS, May 26.—Announcement was made today that a divorce was granted to Mae Murray, American motion-picture actress, in almost record time, the grounds being desertion, cruelty and failure to provide.

The actress's husband, Robert Z. Leonard, opposed the divorce decree, contending the action was groundless. Miss Murray set forth that the union with her husband had been unhappy almost from the beginning and that her husband had treated her with cruelty, disdain, contempt and had caused violent scenes on futile pretexts. Finally he excluded her from their home and had made no provision for her since, the star maintained. She said she had tried in vain to bring about a reconciliation.

## BOOST BROOKLYNITE FOR NEW YORK MAYOR

### VISITING EASTERNERS TALK POLITICS AT PASADENA LUNCHEON

By a "Times" Staff Correspondent

PASADENA, May 26.—Mayor John F. Hylan of New York will have a strong competitor at that city's next municipal election, it developed here today, when a party of seventy-five men and women from Brooklyn spent the day visiting Pasadena.

Arthur S. Somers, president of the Brooklyn Chamber of Commerce, and who heads the party of easterners now touring the West, will, his friends assert, be a candidate for the office of Mayor of Greater New York.

The city's guests were welcomed at the Hotel Maryland by Wallace Woodworth, vice-president of the Pasadena Chamber of Commerce and George A. Clark, member of the board of directors. Luncheon was served and short addresses were made by Charles A. Cooke, of the Los Angeles Chamber of Commerce, Mr. Woodworth, John E. Veasey, traffic manager of the Brooklyn Chamber of Commerce, and Eric H. Palmer, also with the visiting party.

Talk of Mr. Somers running for the office of Mayor of New York was heard from all sides at the luncheon today. His supporters will make a sweeping campaign in his behalf, they assert.

## BOY EDITORS TO HAVE OWN NEWS SERVICE

### YOUNG JOURNALISTS FORM ASSOCIATION DURING EASTERN SESSION

[BY A. P. NIGHT WIRE]

NEW YORK, May 26.—A nation-wide boys' press association, modeled on the Associated Press, to serve sixty-nine newspapers edited by boys, is to be organized by the Boys' Club Newspaper Association, formed here today at the nineteenth annual international convention of the Boys' Club Federation.

Lew Williams, director of the Toledo, (O.) newsboys' club, was elected president.

Donation by the New York World, of a trophy to be awarded annually for the next sixteen years to the boys' clubs which produce the best newspaper, was announced.

Sixty-nine boys' clubs publishing papers are members of the association.

## OIL MANAGER HELD BY CHINA BANDITS

[BY CABLE AND ASSOCIATED PRESS]

HONGKONG (China) May 26.—M. Rasmussen, local manager of the Asiatic Petroleum Company at Kongmoon, in the Province of Kwangtung, and his wife, were seized by bandits while traveling in a motor boat on the West River, says a dispatch received here. M. Rasmussen's wife was released but he was held. His nationality is not given in the dispatch.

***A beautiful Shrine supplement printed in rotogravure will be one of the features of the Los Angeles Times during the Los Angeles convention. Send your eastern Shrine friends the seven issues of The Times, including this supplement, May 31 to June 6. Special mail subscription offer, these seven issues, postage prepaid anywhere in United States, 50c.***

## CHINESE HELEN CAUSE OF WAR

*Vancouver Tong Outbreak is Laid to Maiden*

*Rejected Suitor at Bottom of Feud Slayings*

*Revenges Loss of Girl With Raid on Her Trust*

[EXCLUSIVE DISPATCH]

VANCOUVER (B. C.) May 26.—It is an unwritten law in the solution of crime that the woman in the case first must be found. When Port Moody, a little village on the banks of Burrard Inlet about twelve miles from this city, was visited last week by one of the bloodiest feuds that the Chinese community of the Province has ever participated in the rule still applied.

Three Chinese are dead as a result of the shooting affray and the fourth is dying. Two Chinese are held as accessories to the crime, which the evidence at the inquest showed was committed by Mak Dip, a Chinese cook in McNair's shingle mill, who later committed suicide.

One of the two Chinese held is Shu Shee, a relative of a young Chinese girl who sponsored the Canton Hospital Fund in this country several months ago, and whose refusal to marry the bosom friend of Lam Butt, one of the murdered men, is said by the Chinese to be at the bottom of the whole trouble.

### WOOED IN VAIN

Chow wooed Miss Shu for herself and for her influence over the $40,000 hospital fund, as the Chinese communities recognized the fact that this young lady had abandoned the customary peak of world pleasure, that of being married and commanding the devotion of husband and chubby handed children, and given her life to helping raise money for hospitals in China that the sick and suffering of her home land might be cared for. Miss Shu wielded a big influence in every community she visited in the United States and Canada, and Chow was aiming high when he aspired to the hand of this Cathayan maid.

Educated in San Francisco, Miss Shu had a better knowledge of cosmopolitan Chinese than her lover suspected, with the result that all the promises of an ornate and elaborate wedding ceremony, a whirlwind of entertainment that would last forever, and greater assistance in collecting hospital monies, did not induce the young lady to succumb to debonair and velvet tongued Chow.

Miss Shu left for China, not satisfied with the way the hospital fund collected in this city had been handled, but her departure did not solve the trouble. Chow was angry because he knew that she knew what had happened to the money, and would not fail to tell his friends in Canton.

Not only had Miss Shu left behind an irate and indignant lover, but she also left her relatives, the Shus, who at once took sides against Chow and his party, which later embraced Lam Butt, Ming Ho and Sing Hong, who were shot by Mak Dip, a friend of Shu Shee, who stood by, according to the evidence at the inquest, while all the shooting took place.

Miss Shu left a small army of followers as could be seen by the evidence that came out at the inquest in favor of Shu Shee and Chiang Yung, his friend, also held as an accessory to the crime.

### MESSAGE OF WAR

"I go to my home land, but upon you a place the responsibility of wresting from those with evil intent the vast monies that have been collected for the good of our people," was the message the young lady left to her followers here.

With this motto the Shu faction collected followers and soon had a representative party within the Shun Yee Association, which had the funds in the hands of trustees, but had used about $40,000 for buying a hotel property here.

The purchase was made by the majority, headed by Chow and his friends, while Shu Shee and his party opposed it, stating that the money should be used for hospitals, as it was collected for that account.

When Mak Dip sent for one of the leaders of the Shun Yee to go out to the shingle mill and get some money he had collected and they would bury the hatchet, the man he expected was not Lam Butt but Chow, and had Chow gone he would have met the same fate.

Lam Butt, Chows friend, is dead, Mak Dip, Shu Shee's friend is dead, but the principals in the case are still alive and it is this fact that keeps Chinatown seething with expectation of further shootings while the Empress of Asia sailing next week will carry a signed petition on the part of several hundred lawabiding Chinese here to Miss Shu, begging her to return and use her influence to settle the trouble that has arisen over the hospital fund.

## FORMER ENVOY'S SON IS MARRIED IN PARIS

[BY CABLE—EXCLUSIVE DISPATCH]

PARIS, May 26.—Ira Victor Morris, son of the former American Minister to Sweden, Ira Nelson Morris, was married today to Edith Dagmar Emedia De Toll, daughter of Reinhold De Toll, formerly of the Swedish court. The service was performed in the American Cathedral in Paris. A civil marriage was performed secretly in London on January 27, last. The pair met when Morris was Minister to Sweden. The newlyweds are honeymooning in Paris with the bridegroom's parents, stopping at the Hotel Ritz.

## AIR FREIGHT PLANE ON WAY TO ALASKA

[BY CABLE AND ASSOCIATED PRESS]

PRINCE RUPERT (B. C.) May 26.—An airplane for freight service between Wrangell, Alaska, and the Cassiar gold mining district, arrived here from Portland, Or. yesterday. Five days, including two stops, were consumed on the trip. Gold was discovered in the Cassiar over winter, and a stampede is in progress.

## *ARMS MEET AT GENEVA NEAR CLOSE*

*Experts Decide on Future Conference to Consider Chemical Warfare*

[BY CABLE AND ASSOCIATED PRESS]

GENEVA, May 26.—With today's decision of the military and naval experts favoring convocation of a special arms conference to examine the problem of chemical and bacteriological warfare with a view to its universal condemnation, the International Conference on the Control of Traffic in Arms is expected to close at the end of next week.

The question of whether Abyssinia should be excluded or included in the forbidden African zone, where arms traffic is prohibited and whether warships and their armaments will be excluded from all control are the outstanding problems not yet settled.

Plans are under way to solve the delicate warship issue by treating war vessels in a special section of the convention.

## *Dirt Farmer is 'Flop' as Actor for Government*

[BY A. P. NIGHT WIRE]

WASHINGTON, May 26.—The motion-picture section of the Department of Agriculture has sought in vain among the 5000 employees of the department in Washington for a man who knows how to act the part of an ordinary farmer in educational films.

Several candidates were tried out, but their antics ruined the picture. Then officials went back to the farm and hired a regular farmer right at the plow. But when he got before the camera he was overcome by stage fright.

Finally the director engaged a professional actor who has never worked a day on the farm and he playpd the part perfectly.

## COLORADO GOVERNOR BELITTLES SENSATION

### ACTION OF EXECUTIVE IN LEAVING STATE "AFFRONT" TO SUBSTITUTE

[BY A. P. NIGHT WIRE]

SAN DIEGO, May 26.—Gov. Clarence J. Morley of Colorado, who is visiting here, today refused to become excited over the reported "mild sensation" he is said to have caused in Denver by leaving the State without notifying the Lieutenant-Governor of his intended action.

"The Lieutenant-Governor, I suppose, is at the State House, and everything is in good order," said Morley. "I am visiting friends here and in Coronado and taking a short rest from my official duties. I shall probably remain here several days longer. People with whom I differ politically are evidently attempting to capitalize my absence from Colorado, but there is nothing to become alarmed about. During my absence the Lieutenant-Governor has full power to act in my stead."

[BY A. P. NIGHT WIRE]

DENVER (Colo.) May 26.—Lieut.-Gov. Sterling B. Lacey of Grand Junction announced today by telephone that he will leave Grand Junction for Denver tonight, to arrive here tomorrow afternoon and assume the duties of Governor of Colorado in the absence from the State of Gov. C. J. Morley. Gov. Morley is in San Diego, Cal.

In discussing the situation created by the Governor's purported departure from the State without notification to the Lieutenant-Governor, Mr. Lacey said he considered the Governor's action an affront, and that he considered himself Acting Governor of the State.

## PLAN OF AIR SERVICE COMPANY GIVEN OUT

[BY CABLE—EXCLUSIVE DISPATCH]

LONDON, May 26.—The full details of a projected New York-London air service were placed before Sir Sefton Brancker of the British Air Ministry, Director of Civil Aviation, yesterday. The Oceanic Airways Company plans a forty-six-hour service between London and New York, using large hydroplanes and flying along a line of carrier ships fixed at distances 330 miles apart on the northern route and 400 miles on the southern route. Special flying boats have been designed by J. G. Navarro, a former war-time air engineer.

### FARMER IS SUICIDE

[EXCLUSIVE DISPATCH]

MESA, May 26.—William A. Martin, a farmer with wife and seven children, this morning waited till the children had gone to school and then shot himself through the head. He had been ill.


Why not Smoke the Finest?

25¢ for Twenty



The Edwin Clapp Shop

ESTABLISHED 1853

Discriminating men who appreciate the finer things in life will enjoy inspecting the many new Edwin Clapp models we are now showing. Produced by master craftsmen from the finest of leathers these shoes are the guardian of a peerless reputation.

EDWIN CLAPP SHOES $14.50 and more

Other Makes $7.50 to $10

THE Edwin Clapp SHOP

DE WITT G. DAVIS

610 South Hill

No. 10

Hello Nobles!

Billie Woolf

The Original Full Dress Man

SECOND FLOOR Great Republic Life Bldg

EIGHTH & SPRING



MONSTER FURNITURE AND HOUSE FURNISHINGS

AUCTION

10 A.M., Today, May 27th, 10 A.M.

AT THE WAREHOUSE OF THE CHICAGO VAN AND STORAGE CO.

1701 South Hill Street

THIS MONSTER SALE WILL BE A BOON TO HOTEL, APARTMENT AND COURT OWNERS

We have been commissioned by the owners to immediately convert into cash the entire furniture and furnishings of the Flower Hotel—65 complete rooms of medium-grade furniture!

THE OFFERINGS INCLUDE IN PART

55 Mahogany, Birdseye Maple, Old Ivory and Oak Dressers.
55 Simmons Steel (mahogany and ivory,) also Brass Beds.
55 Double Coil and Steel Springs.
55 Excellent Grade Felt Mattresses.
130 Mahogany, Old Ivory, Birdseye Maple and Oak Rockers and Chairs.
100 Library and Stand Tables in all woods and finishes.
65 Wilton, Axminster and Body Brussels Rugs in room sizes.
90 Small Rugs of all kinds and sizes.
Bedding, Bed and Table Linen; Also Curtains for a 65-Room Hotel.
Miscellaneous Office Furniture, Writing Desks, Dining Sets, Gas Ranges, Refrigerators, Hotel Crockery, Pictures, Bric-a-Brac and hundreds of other items of equal interest for use in hotel, apartment, bungalow court or the home.

BE ON HAND PROMPTLY AT THE BEGINNING 10 A. M., TODAY.

DE LUXE HOUSE FURNISHINGS

AUCTION

1750 N. Bronson Ave., Hollywood

10 A.M., Friday, May 29th, 10 A.M.

We have been commissioned to dispose of the De Luxe Furniture and Furnishings of the beautifully appointed home of Mr. and Mrs. T. H. Sneath at the above address. See detailed description in Tomorrow's TIMES.

Home Open for Inspection Today and Daily, 10 A.M. to 4 P.M.

H. P. BALL CO., Auctioneers

162 and 164 W. Pico St. ATlantic 9640. 9611.

*"For Satisfactory Service and Best Results"*

THE BOY'S SHOP
(In Dad's Store)

Tan calf-skin with crepe rubber soles
$6.50

Tan calfskin with oak-tanned sole, rubber heels
$5.50

HAS YOUR BOY ASKED FOR A PAIR LIKE THESE?

*They're mannish models made for long wear*

*VERY DRESSY LOOKING—SHOES MOST BOYS WILL LOOK AT ONCE AND DECIDE THEN AND THERE THEY WANT. YOU'LL NOT BLAME THEM, EITHER, FOR THEY ARE DECIDEDLY SMART LOOKING.*

*AS FOR WEAR—NEED MORE BE SAID THAN THAT DESMOND'S UNDERSTANDS BOYS LIKE A BOOK? IT'S NO SECRET THAT BOYS GO THROUGH SHOES WITH AMAZING RAPIDITY, SO YOU'LL FIND EXCELLENT WEARING QUALITIES IN ALL OF DESMOND'S FOOTWEAR.*

*IF YOU HAVE ANY DOUBTS ABOUT HIS LIKING THESE TWO MODELS —JUST SHOW THEM TO HIM.*

THIRD FLOOR

Desmond's 616 Broadway
Men's Shop
Service Branch—Spring Street Arcade


# AUCTION SALES

Los Angeles Auctioneers' Association Official Bulletin


## Auction Tomorrow
11 A. M.

OWNER FORCED TO SELL
EXCEPTIONAL INCOME PROPERTY

TWO STUCCO BUNGALOWS
ALSO
TWO APARTMENTS ABOVE GARAGE
850 La Jolla
Just 3 Blocks from Santa Monica Blvd.

Each bungalow contains four well planned rooms, breakfast nook and sleeping porch. Hardwood floors, good lighting and plumbing fixtures, built-in effects and laundry trays.

Close to schools and stores. Income (when rented) easily $170 a month. Property may be purchased furnished if desired.

BY AUTO—Drive out South Normandie Blvd. to La Jolla, south to property.
BY CAR—Take Santa Monica Blvd. car to Rikon, walk one block west and two blocks south.

AUCTION
Tomorrow 2 P. M.

BEAUTIFUL SUBURBAN HOME

Situated on
½ Acre of Highly Improved Ground
801 N. Sierra Vista
Monterey Park

*An Ideal Home*

BY AUTO—Drive out Valley Blvd. to Garvey Ave., south to Garvey, east on Garvey to Sierra Vista.
BY CAR—Take P. E. El Monte car to Alhambra Ave.

CARTHAY CENTER

"B" ZONE LOT
About 50x180

*A Dandy Buy!*

Located on South Side of
SLOAT AVE.
About 150 ft. East of Carlin.

AT AUCTION
Fri., May 29th, 11 A.M.

*See This at Once!*

West on Wilshire to Carthay Center, South to Sloat Ave.

C. H. O'CONNOR & SON, Auctioneers
TRinity 1061 568-385

The PRE-VIEW
—motion picture magazine
Every Wednesday
with
LOS ANGELES TIMES

AUCTION TRADE SALE
GROCERIES TOBACCO
CANDY
Soda Fountain and Candy Supplies.
TODAY, 10 A.M.
230 So. Los Angeles Street.
J. J. SUGARMAN, Auctioneer. BR. 3304.


## DAIRY BUSINESS LOSING FOOTING

*Arizona Industry Crowded Out by Cotton*

*Suffers 90 Per Cent Loss in Two Years' Time*

*Insurance Decision Affects Bankruptcy Cases*

[EXCLUSIVE DISPATCH]

PHOENIX, May 26.—How cotton culture ruined the dairy industry of the Salt River Valley was shown effectively by testimony in a joint Federal and State hearing concerning express rates on dairy products, an action supported in Salt Lake and Phoenix. The hearing here was the last of a number conducted at various Pacific Coast and inter-mountain points.

D. B. Webster, manager of the Maricopa Creamery Company, told that this valley, which in 1930 had 55,000 head of dairy cattle decreased to 6000 within two years and now numbers about 12,000. Even now, only half the butter needs of Phoenix and the valley are supplied by local plants, which bring cream from remote points and which ship to cities as remote as El Paso.

Representatives of the American Railway Express Company declared the long-haul rates very close to cost, and presented figures showing that the present short-haul rates had been forced on the company by the sharp competition of automobile truck lines.

**HOLDS UP RATE CUT**

At the request of the Interstate Commerce Commission, the Arizona Corporation Commission has suspended an order that was to have been effective this month, reducing by 25 per cent rail freight rates on ten commodities within State lines. A temporary injunction in the matter had been granted by the Federal Court in Los Angeles.

In the United States Court in Phoenix, Judge F. C. Jacobs has decided that creditors of a bankrupt have a right to benefit from the cash surrender value of a life insurance policy.

He ruled that, immediately on the insured being adjudged bankrupt, the policy with its cash surrender value, becomes the property of the trustee, for the benefit of the creditors, unless exempted by State law.

In the Arizona Supreme Court affirmation has been given a Superior Court judgment for $304,000 in favor of the California Insurance Company against the Arizona Fire Insurance Company. This sum covered notes that had been given the California company to cover unearned premiums on policies reinsured. Contest was made by the Arizona Corporation Commission, which had taken over the assets of the local corporation, but which has been adjudged to have had no rights beyond that of an ordinary receiver.

According to an estimate made by Vernon Wright, State Treasurer, delinquent taxes constitute one of the most potent reasons why the Arizona taxpayer is heavily burdened. Delinquencies now outstanding amount to $3,700,000, this the more remarkable in view of the fact that about half the State taxes are paid by mining corporations, which in only one case have failed to pay promptly. Of the sums unpaid, $1,626,167 is due the counties, $880,776 to the State, $739,170 to the school districts and $554,917 to other governmental agencies. The agricultural counties, especially Maricopa, are the largest debtors.

## *Chicago Bandits Strip Store of $125,000 Gems*

[EXCLUSIVE DISPATCH]

CHICAGO, May 26.—Three robbers stole $125,000 worth of diamonds from a jeweler's shop in the heart of the Loop today and escaped with bullets whistling past their ears.

Adolph Gastman, whose shop is at 16 North Dearborn street, was the victim. Hundreds saw the robbers bolt out of the door and heard pursuers' shots but the three men got away.

The robbers had held the store for half an hour unnoticed by the hundreds who passed the door. With three employees tied hand and foot in a back room they had emptied three safes and picked the best of everything from show cases and display windows.

They missed $125,000 worth of uncut diamonds in one of the vaults, Gastman said. The stones they got were worth about as much, he estimated. The police accepted his figures. Gastman has been in business forty years and was known to carry a stock worth almost $500,000, the police said.

## SUICIDE QUIZ ORDERED FOR GERMANY'S ARMY

[BY CABLE—EXCLUSIVE DISPATCH]

BERLIN, May 26.—The Reichstag last night appointed a special committee to investigate the numerous suicides of young soldiers in the German army of 100,000 men. One hundred and sixty of them committed suicide in 1924, in many cases, the papers report, because they were threatened with severe punishment for "theft," for appropriating food from the barracks reserves when hungry after insufficient meals at the barracks. Only two officers were among the suicides, which increases the belief among the population that the boys 20 or 21 years of age ended their lives because they were treated cruelly. War Minister Gessler has promised his full support to the investigating committee.

**ROCK SLIDE KILLS THREE**

[EXCLUSIVE DISPATCH]

MIAMI (Ariz.) May 26.—Zenon Yniques, Francisco Ramirez and Cornelio Garcia, employees of the Inspiration Company, were crushed to death in a rock slip in the Colorado workings. Juan Terrazas met death from the effects of gas on the 620-foot level of the Miami mine.

## *TWO STATES ARE HIT BY NEW FROSTS*

*Wisconsin and Indiana Suffer; Other Areas Report Rising Temperatures*

[EXCLUSIVE DISPATCH]

CHICAGO, May 26.—Crops and fruits which escaped the damaging frosts of Sunday night in the Middle West suffered no further damage last night except in sections of Wisconsin and Northern Indiana, reports received here today indicated. Generally over the Central States a reaction from the cold of Sunday was setting in with weather forecasts of slowly rising temperatures.

Aside from killing frosts in Northern Wisconsin last night and in the South Bend, Ind., territory, where the damage Sunday night was estimated at probably $100,000, Illinois, Iowa, Kansas, Missouri, Kentucky, Minnesota, Nebraska and Ohio reported no further damage. All Kentucky temperatures were above freezing, and although there was a light frost, the fruit was not harmed.

Although there was some frost in Eastern Iowa, no further damage was reported.

**DECLINES BRIDGE PLAN**

[EXCLUSIVE DISPATCH]

DULUTH (Minn.) May 26.—The Duluth City Council declined to share with the Wisconsin Highway Commission in the building of a bridge across the St. Louis River at Grassy Point. Insufficient funds were given as the reason. Duluth's share of the cost was estimated at $250,000.

**ANGELENO BUYS PARK**

[EXCLUSIVE DISPATCH]

PHOENIX, May 26.—The city of Phoenix has sold Christy Park, of sixteen acres, to Frank Shedd of Los Angeles for $17,000. The tract embraces the municipal auto park.

In the United States Court in Phoenix, Judge F. C. Jacobs has decided that creditors of a bankrupt have a right to benefit from the cash surrender value of a life insurance policy.

He ruled that, immediately on the insured being adjudged bankrupt, the policy with its cash surrender value, becomes the property of the trustee, for the benefit of the creditors, unless exempted by State law.

In the Arizona Supreme Court affirmation has been given a Superior Court judgment for $304,000 in favor of the California Insurance Company against the Arizona Fire Insurance Company. This sum covered notes that had been given the California company to cover unearned premiums on policies reinsured. Contest was made by the Arizona Corporation Commission, which had taken over the assets of the local corporation, but which has been adjudged to have had no rights beyond that of an ordinary receiver.

According to an estimate made by Vernon Wright, State Treasurer, delinquent taxes constitute one of the most potent reasons why the Arizona taxpayer is heavily burdened. Delinquencies now outstanding amount to $3,700,000, this the more remarkable in view of the fact that about half the State taxes are paid by mining corporations, which in only one case have failed to pay promptly. Of the sums unpaid, $1,626,167 is due the counties, $880,776 to the State, $739,170 to the school districts and $554,917 to other governmental agencies. The agricultural counties, especially Maricopa, are the largest debtors.

## *State Gasoline Tax Collections Show Increase*

[EXCLUSIVE DISPATCH]

SACRAMENTO, May 26.—State gasoline tax collections for the six months' period ending March 31, last, totaled $6,116,964, an increase of $888,078 over the collections for the same period in 1924, according to figures made public today by State Controller Ray L. Riley. Refunds for the 1925 period totaled $556,956, as against $784,852 for the six months of 1924.

The gasoline tax money is divided equally between the State and the counties and is used exclusively for repair and maintenance of State highways.

Today's developments in the plan to force Gov. Richardson to sign the Breed bill to increase the State gasoline tax 1 cent per gallon was the launching of a movement by Senator J. M. Inman, Sacramento, to initiate a gas tax measure in 1926 if the Governor vetoes the Breed bill.

Inman sent a letter to Senator A. H. Breed, author of the gas tax proposal, suggesting that an initiative measure be placed on the 1926 ballot. He expressed the belief such a move would be successful.

## *Franks Slayer is Recovering After Operation*

[EXCLUSIVE DISPATCH]

JOLIET (Ill.) May 26.—Nathan Leopold, serving a life sentence in the penitentiary for the kidnaping and slaying of little Bobby Franks, is recovering today following an operation for appendicitis performed at the hospital of the new prison.

Leopold was operated on by Dr. W. R. Fletcher, prison physician, Dr. F. W. McKelvy, State physician, and Dr. B. A. Dew of Pontiac, who accompanied Dr. McKelvy on his tour of the penal institutions.

## *MOONSHINE TRUST TALE STIRS DRYS*

*Reports of Combine of 500 Illicit Distillers in Tennessee Disquieting*

[EXCLUSIVE DISPATCH]

BRISTOL (Tenn.) May 26.—Officers here are investigating oft-repeated reports of a powerful combine of moonshiners that has for its purpose the manufacture of corn whisky on a prodigious scale. More than 500 mountaineers, it is said, are interested in the scheme. By uniting their efforts they expect to almost double their output of liquor and clean up several hundred thousand dollars.

Rumors reaching here indicate that the combine will operate approximately 1000 stills in the mountains this summer, and that the seat of operations will be in the most secluded sections of the Holston and Clinch mountains.

Only a part of those interested in the plan will actually be engaged in moonshining. The others have been detailed as sentinels and spies. A few will be assigned to keep contact with an elaborate system of distribution that has been organized.

Sweeping raids to ascertain the strength and extent of the co-operatives are expected to be launched in a few days.

**LOCAL STUDENT HONORED**

[EXCLUSIVE DISPATCH]

CAMBRIDGE (Mass.) May 26. W. R. Gage of Los Angeles, a first-year student in the Harvard graduate school of business administration, has been elected to the governing board of the Harvard Union. Marion A. Cheak of Berkeley, Cal. was elected at the same time to represent the senior class.


REPORTS available from Real Estate Exchange Bldg., 4th San Francisco or Glend., Glenoak Hill Lake City and Utah-Colorado Realties, Cor. Fourteen & Rio Grande Western Sunset Line. Travel Comp. by daylight. 207 South Spring, Los Angeles. 218 West Ocean avenue, Long Beach.

Suffered 15 Years With

STOMACH AND K

This Lady's Condition Was Pro
But Is Restored to Health

COSO VOLCANIC IRON

For 15 years I suffered with Stomach, Severe Kidney and other Internal Inflammation. My condition became so serious that it was necessary to undergo a surgical operation. Failing to improve, physicians informed me that my condition was incurable. I had read of many remarkable cures of Coso Volcanic Iron Water and had talked personally with those who were benefited. I concluded to take a course of 16 bottles of water and use the Medicinal Mud Baths so that I would get the benefit of both an internal and an external treatment. The results in my case have been almost miraculous and I am in better health today than I have been for many years. Those interested may call upon me personally, 2404 Maple avenue. It is a pleasure for me to assist others who are afflicted.

(Signed) MINNIE TAYLOR.

Coso Volcanic Iron Water Aids Digestion, Relieves Gas and Acid Stomach and Acts Directly on the Liver and Kidneys. The very first bottle will convince you. Coso Volcanic Mud, when poured into your bath tub produces a heavy mineralized solution which Opens and Purges Old Closed Pores of Poisonous Waste, Removes Inflammation, and the powerful antiseptic properties of the mineral salts contained therein are most healing to the most sensitive skin.

COSO HOT SPRINGS
Tel. TU. 7283

How Businesses Are Bought
—Through "Business Chances" in

select your depository for household goods

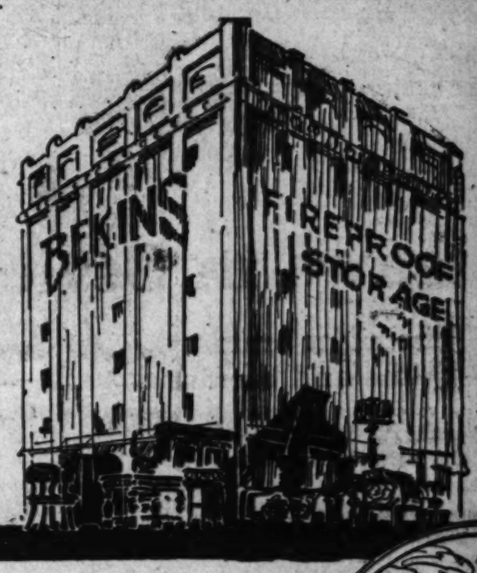


As you do your bank

Good judgment, based on experience, has taught many how best to select their Bank. The same judgment is needed to select the proper organization and facilities for safeguarding your household goods.

Here are the factors which determine thousands to select Bekins Safe Storage—

-years established — Bekins has been rendering efficient service for over 30 years.

-service policy — Ask anyone of your friends, neighbors or relatives, some of whom we doubtless have served.

-facilities — —over five and a half million cubic feet of storage space in California—a fleet of 75 high-powered moving vans.

-organization — competent, courteous people, especially Bekins Trained, based on 30 years of successful service to thousands.

-accessibility — —Bekins Depositories are all advantageously located in districts especially suited to best serve our customers.

-resources— —capital and a background of years of integrity plus an abundance of determination to SERVE WELL.

DEPOSITORIES AT—
Los Angeles
San Francisco
Oakland
Fresno
Hollywood-Beverly Hills Branch
8467 Santa Monica Blvd.

BEKINS
VAN & STORAGE CO.
1235 South Figueroa St. PHONE: ATlantic 6252 LOS ANGELES
MOVING SHIPPING PACKING STORING SINCE 1895
4th and Alameda Streets PHONE: ATlantic 6252 LOS ANGELES

the largest organization of its kind in the world

MAY 27, 192[illegible]

Suffered 15 Years With

IACH AND KIDN[illegible]

's Condition Was Pronounced [illegible]
But Is Restored to Health Wit[illegible]

VOLCANIC IRON WA[illegible]

rs I suffered with re Kidney and other nmation. My condi- serious that it was ndergo a surgical op- g to improve, physi- me that my condi- rable. I had read of able cures of Coso Water and had talked th those who were oncluded to take a ottles of water and inal Mud Baths so t the benefit of both d an external treat- ults in my case have iraculous and I am h today than I have y years. Those in- all upon me person- le avenue. It is a e to assist others ed.

MINNIE TAYLOR.

Iron Water Aids Di- Oils and Acid Stom- irectly on the Liver The very first bottle ou. Coso Volcanic ad into your bath eavy mineralized s- ens and Purges Old Poisonous Waste, Re- tion, And the power- operties of the min- ed therein are most most sensitive skin.

Coso Volcanic Mud [illegible] water and the heavy [illegible] Whiteus, Bleaches and [illegible] Body. It may also be [illegible] Arms, Neck, Shoulders [illegible] Bleach and Beautify [illegible] Water and Mud, $1.50. [illegible] tles of Water, $1.50. [illegible] tles, $18.00, or a saving of [illegible] gle jars of Mud, $1.50. [illegible] jars, $10.00, or a saving of [illegible] not delay, but order today. [illegible] Delivery. For sale by [illegible] gists, or order by mail from

SO HOT SPRINGS, Inc.

Businesses Are Bought and Sold
rough "Business Chances" in TIMES WANT-ADS

# Former Californian Favorite In British Golf

SPORTS
The Los Angeles Times
WEDNESDAY MORNING, MAY 27, 1925.

# CALLAHAN WHIPS MEYERS AT VERNON

## USHY COPS DECISION IN WHIRLWIND FINISH

### *rmer Newsie Cheered to Victory by Packed House; Rivers is Triumphant in Semifinal*

BY PAUL LOWRY

Mushy Callahan, local newsboy who catapulted into the ght when he won a decision over Dode Bercot at Holly- about six weeks ago, proved his right to be numbered as of the Coast's leading welterweights by decisively whipping Jack Meyers in a rapid ten-round main event at Doyle's Nationalista in the slashing semi-wind-up.

In the opinion of the ringsiders it was at least a good draw, and many thought that the Filipino had such big margins in the fourth, seventh and ninth rounds that he should have won. Our own score sheet showed the rounds to be even, but Nationalista unloaded the more powerful blows in the rounds he won than did Rivers in the sessions he copped.

Toby Montoya fought himself into a draw with Don Levy in a six-round affair, although the latter appeared to have an edge, and John Holly won the opener from Billy Knight.

**QUAKERS STARTED ROWING**

The Quaker City is the recognized home of club rowing. Her clubs have produced many great crews and scullers. The National crews and scullers. The National Association of Amateur Oarsmen recognized their worth by awarding the annual championships to the famous Schuylkill River course this and next year, the latter as a part of the sesquicentennial celebration of the Declaration of Independence.

**FROSH DOES THIRTEEN**

Satin Carp, the Yale freshman track captain, joined the thirteen-foot pole vaulters at a recent track meet. He did a similar stunt at Hill School in 1924.

## HELFFRICH BEATS NURMI IN GREAT HALF MILE RACE

### BLUSHING SAMMY MANDELL GETS A REAL GREETING

The little Rockford Flash, who meets Phil Salvadore in one of the main events at Ascot, June 6, pulled in at the Santa Fe station yesterday and was welcomed to the city by a large congregation of local fight celebrities and friends. A quartet of luscious peaches from Marcus Loew's Theater presented him with a basket of flowers, a tribute from Loew. Below Sammy and Dick Donald, who is promoting the Ascot show, are seen together.

## DOUGLAS GRANT WINNER ABROAD

### *Sole American Survivor Wins at Westward Ho*

### *Cyril Tolley Eliminated in British Tourney*

### *Bombardier Wells Triumphs in Titular Event*

[BY CABLE AND ASSOCIATED PRESS]

WESTWARD HO, May 26.—The last of the "big three" of British amateur golf was eliminated from the 1925 championship today when E. H. Thompson of Wearside, defeated Cyril Tolley, exchampion, 3 up and 2 to play. Sir Ernest Holderness, the title-holder, and Roger Wethered were eliminated yesterday. Douglas Grant, an American, now is the reigning favorite of the tournament.

Without playing up to his own high standard, Douglas Grant, the only American left in the British amateur golf championship, today defeated J. S. F. Morrison, of Sunningdale, 2 up and 1 to play.

**BOURNE BEATEN**

A. F. Bourne of the Garden City Club of New York was eliminated by V. C. Longstaffe of Aldeburgh, the American being beaten 4 up and 3 to play.

Another British favorite for the amateur title was eliminated when E. F. Storey, last year's runner-up, lost to K. F. Fradgley of Warren, 3 up and 2 to play.

J. I. Cruickshank, who, yesterday eliminated the champion, Sir Ernest Holderness, from the tournament, today beat G. D. Hallis of Northumberland, 2 and 1.

**BOXER VICTOR**

Bombardier Wells, British boxer, who, in recent years has devoted himself to golf, came through his first championship encounter on the links with a victory in the amateur championship today, beating Capt. W. H. Ricardo, Southerdown, 5 and 4.

J. F. Dailey of the Oak Hill Club of Rochester, N. Y., was defeated by the Hon. Michael Scott of the Royal North Devon Club, 6 up and 5 to play.

J. B. Pease today defeated R. A. Stranahan of the Inverness Club, Toledo, O., by one hole.

**BIG MEET AT HARVARD**

Harvard will hold a Massachusetts State-wide scholastic meet in its stadium June 6. There will be two divisions, classes A and B.

## YANKEE VICTOR BY TEN YARDS

### *Finn Takes Early Lead But is Passed on Turn*

### *Time is 1m. 56.8s. Compared to Record of 1m. 52.2s.*

### *Jackson Scholz Triumphs in Short Dashes*

[BY A. P. NIGHT WIRE]

YANKEE STADIUM, NEW YORK, May 26.—Alan Helffrich, Penn State star, gave Paavo Nurmi his first defeat from scratch in this country at a half-mile here tonight.

Helffrich ran the noted Finn into the ground on the last turn and in the stretch, reaching the tape a good ten yards in the lead. Thousands of spectators cheered the United States' first real conquest over the great Finn.

The American attempted a slow pace at the start and Nurmi soon took the lead, staying out for three-quarters of the distance.

The time was 1m. 56 4-5s. as compared with the American mark of 1m. 52 1-5s., made by Ted Meredith, May 13, 1916.

Lloyd Hahn of the Boston A.A. outran Jimmy Connolly, former Georgetown star, by three yards in the 1500-meter special. Willie Goodwin of New York, was third, only three participating. Hahn's time was 4m. 4 3-5s.

Jackson Scholz of the New York A.C., captured the special 100-yard dash. Frank Hussey of Boston College was second and James Todd, of the New York A.C., third. The time was 10 1-10s.

Jackson Scholz scored his second victory of the evening at 300 yards. Vincent Lally of New York was second, and Allan Woodring, former Syracuse star and Olympic 200-meter champion in 1920, third. The time, 32s.

Carl Christiansen of the New York Athletic Club, equaled the world record for the 100-yard hurdles when he defeated Herb Myer and Tom Farrell of his own club in 13 1-5s.

Albin Stenroos, another of the supermen of Finland, conquered ten Americans in a race of one hour. He also broke the record of ten miles, 1492 yards, made by Charles Pores of the Millrose Athletic Association on June 1, 1919.

Stenroos covered eleven miles, 153 yards. Heanigan's distance was eleven miles, 101 yards.

## *MANDELL ON HAND FOR BOUT*

### *Popular Lightweight in City for Scrap With Phil Salvadore*

Sammy Mandell, looking more like a smug dancing master than one of the world's greatest lightweight boxers, pressed his springy leather on the concrete at the Santa Fe station yesterday afternoon at 2 o'clock sharp. With him came Barney Abel (acting manager for Eddie Kane, in the West,) Joe Levy, who made Joe Rivers famous, and Henry Reitsch, who is Mandell's business manager.

In the forefront of a big crowd that had assembled to give Sammy the glad hand and cheerio, stood Promoter Dick Donald, whose super, double-main event at Ascot Park on Saturday night, June 6, is at present the engrossing topic of interest in Flatiana.

Donald looked like the bird that had ingested the proverbial canary—his face was wreathed in smiles and oodles of worries that had penciled his brow lately had evanesced. Dick was the first to give Sammy a hearty welcome, complimenting the handsome pugilist on his fine appearance. In the Donald party were Walter E. Hart of Hellman's Bank; Sammy Mata, Elmer Leary, Al Kaufman, Frank Percy and Max Winkler.

**MANDELL SUSPENDED IN NEW YORK**

[BY A. P. NIGHT WIRE]

NEW YORK, May 25.—Sammy Mandell, lightweight of Rockford, Ill., was suspended for thirty days by the New York State Athletic Commission today for fouling Jimmy Goodrich of Buffalo in a bout of the lightweight tournament a week ago.

**TOP PRICES FOR TOP SEATS**

Seats in the upper grand stand of the Polo Grounds for boxing bouts will sell for $5.50,

## BENGALS BRUISE BEES

### *"Red" Oldham Pitches Vernon to 6-to-3 Victory Over Oscar Vitt's Salt Lake Club*

BY BRAVEN DYER

The aging flipper of John C. ("Red") Oldham, a former big league star of note, gave the dowly Vernon Tigers a 6-to-3 victory over the Salt Lake club yesterday afternoon at Washington Park. Mr. Oldham, who propels the ball with the arm attached to the south side of his torso, relieved Ken Penner after the Bees had scored three runs in the opening frame. Yesterday the ex-Detroiter was pushing the horsehide up to the plate with a wide curve and the so-called slugging Bees got only three hits during his sojourn on the mound.

When the Mormons rapped Penner to the showers in the first inning the fans sat back and groaned, expecting to witness another Tiger defeat. Neal Finn gave Johnny Frederick, the first Bee to face Penner, a life when he bobbled the outfielder's grounder. That put Ken in a hole to begin with and he never did get out without the embarrassment of an early trip to the showers. Manager Oscar Vitt bounced a rapid single over Warner's dome, Frederick holding up at second. With the hit-and-run sign flashing, Lindimore was retired, Finn to McDowell, the runners advancing a base. O'Doul smacked a double to left, tallying Frederick and Vitt. Warner threw Lazerre out at first, but Sheehan spoiled the party by rattling the Baffle Bar sign with a potent two-base blow which counted O'Doul. That finished Penner, Oldham whiffing Coumbe to end the inning.

**TIGERS GET THREE**

The chorus of groans which had been broadcast during the first half of the session changed to cheers when the Bengals went out and drove over three runs in their section of the canto. Blakesley started it with a rousing double to right center, following which McCabe hit Wolfer in the spinal column with a fast one. Hemingway sacrificed the runners along. McDowell walked, filling the bases. Warner drove a hot liner at Lazerre, who was lucky to stop the ball and toss it to Lindimore to

(Continued on Page 2, Column 2)

## TY COBB BREAKS LIFE TIME RECORD HELD BY WAGNER

[BY A. P. NIGHT WIRE]

CHICAGO, May 26.—Ty Cobb, the veteran leader of the Detroit Tigers, today broke the lifetime record for extra base hits held by Honus Wagner, formerly of the Pirates, when he smashed out a two-bagger in the eighth inning against Chicago. The new record for Major League baseball which Cobb made today is 999 extra base hits. Wagner's record was 998.

## *PERSONNEL OF H.A.C. TEAM OUT*

### *Movie City Club in Announcement of Men on Track Squad*

The personnel of the much-discussed Hollywood Athletic Club track team, which hopes to win the national A.A.U. meet at San Francisco in July, was announced last night by Movie City officials. It includes the names of practically every great athlete in Southern California with the exception of Bob Maxwell, Harry and Ralph Smith, McDermott and Norm Anderson. These men are members of the L.A.A.C.

It was stated last night by Mercury officials that Bud Houser, Bob Lee, Keith Lloyd and Nick Carter, whose names are on the Hollywood list, are members of the L.A.A.C. Under A.A.U. rules they can't compete for Hollywood without six months' residence as members of that club.

Here is the list as released by Hollywood last night. Dean Cromwell and Tommy Davis are to act as coaches:

Broad jump—Frields (Pomona,) Dick McCray (Stanford,) Ray Miller, Cruikshank Stanford,) Wilson.

High jump—Coppedall (U.S.C.,) Over, Cruikshank (Stanford.)

Pole vault—Lee Barnes (U.S.C.,) Hark White (U.S.C.,) Dick Emmons (U.S.C.,) Williams, (Inglewood.)

Shot—Bud Houser (U.S.C.) Alsel (U.S.C.)

Discus—Houser (U.S.C.,) Alsel (U.S.C.) Pitts.

Javelin—Estes (Pomona,) Cook (U.S.C.,) Lang, Stolen, Dutton.

Broad jump—Wilson, Dorsey, Kaer (U.S.C.)

440 hurdles—Grumbles (U.S.C.) Kaer (U.S.C.)

56-pound weight—Hicks.

100-yard dash—Lloyd, Keith (U.S.C.,) Nance (U.S.C.,) Vic Klein (U.S.C.,) Bob Lee.

220 dash—Keith Lloyd (U.S.C.,) Josh Easley.

440 dash—Bill Richardson (Stanford,) Terkelsen (U.S.C.,) Yale Hartz (U.S.C.,) Story, (U.S.C.,) Van Judah.

Half mile—Chase (California,) Bill Richardson (Stanford,) Percy Nicholson (U.S.C.,) McKinnon.

One-mile—Carter (Ore.,) Unruh (El Monte,) Hollman (U.S.C.,) Kerr (Stanford.)

220 low hurdles—Leighton Dye (U.S.C.,) Russ Nichols (Stanford,) Morton Kaer (U.S.C.,) Cliff Reynolds (U.S.C.,) Kenneth Grumbles (U.S.C.,) Rogers, Otto Anderson (U.S.C.)

120 high-Dye (U.S.C.,) Grumbles, Stover, Nichols (Stanford,) Horne, Eash, Reynolds (U.S.C.,) Weber, Otto Anderson, (U.S.C.)

Hammer—Hayes.

Dean Cromwell, coach. Tommy Davis, assistant.

QUALITY FIRST — THEN SERVICE

*Flannels*

—are as fickle as a young debutante in their selection of colors this season.

Here for instance you choose your Flannel trousers from such shades as "Oatmeal", "Biscuit", Lavender Greys and literally dozens of new stripe patterns.

Summer is announced by the prevelance of Flannels on the beach and at the informal dinners and dances.

$13.50 *and more*

POLITZ & McDOWELL
649 So. Hill St. Los Angeles
W. T. McDOWELL HERMAN A. POLITZ

MAY MONTH-END
27 28 29 30 31
USED CAR SALE

Memo.
Values every car in stock $20 to $200.
P. E. Sweeney
Used car manager

*Sale Prices*

CADILLACS

| | | | |
|---|---|---|---|
| Sedan, 63 | $2950 | Touring, 63 | $2150 |
| Coupe, 61 | 1850 | Touring, 59 | 950 |
| Sedan, 59 | 1085 | Touring, 57 | 575 |
| Sedan, 57 | 675 | Touring, 55 | 235 |

OTHER MAKES

| | | | |
|---|---|---|---|
| Marmon, '24 sedan | $2250 | Marmon, '22 coupe | $1250 |
| Reo, '24 sedan | 1450 | Pierce, '20 coupe | 1550 |
| Studs. Sp., '24 sedan | 1285 | Willys Kt., '23 coupe | 950 |
| Buick, '22 sedan | 685 | Buick, '22 coupe | 875 |
| Stearns, '20 sedan | 550 | Dodge, '23 coupe | 675 |
| Peerless 8, '23 spt. | 1185 | Pierce, '20 tour. | 1250 |
| Nash, '22 sport | 475 | Buick, '23 tour. | 685 |
| McFarlan, '20 road | 760 | Oakland, '23 tour. | 675 |
| Nash, '21 road. | 345 | Packard, '17 tour. | 325 |

DON LEE
*Easy Payments*
Two Convenient Stores
Figueroa at Pico 7th at Bixel
*Open Evenings*

# Bud Taylor Winner

## ABE GOLDSTEIN LOSES VERDICT

*Indiana Bantam Decisively Whips ex-Champ*

*Taylor Staggers Rival in New York Ring*

*Sid Terris Handed Decision Over Lew Paluso*

[BY A. P. NIGHT WIRE]

NEW YORK, May 26.—Leading contenders from the West for two ring titles secured an even break tonight in ten rounds at an outdoor show in the Queensboro Stadium. For the second time within a month, Sid Terris, New York lightweight, obtained a judges' decision over Lew Paluso of Salt Lake City, while Bud Taylor, Terre Haute bantam, decisively outpointed Abe Goldstein of New York, former 118-pound title-holder.

Terris's first verdict over Paluso was a questionable triumph. The decision was not a popular one. Tonight, however, the New York fighter won without being extended.

Taylor, making his first appearance here since last autumn, scored impressively over Goldstein. The former champion's defensive style was quickly solved by the fast moving Terre Haute bantam, who ripped solid hooks to the stomach and head as Goldstein waited for him with an ineffective jab.

Taylor staggered his opponent in the third and fourth rounds and kept up a fast two-handed attack which won him seven of the ten rounds. The weights were, Taylor, 118; Goldstein, 117½.

## YOUNG DANNY MEETS RIVAL AT PASADENA

When Young Danny steps into the ring in the ten-round main event at the Pasadena Armory tomorrow night, Crown City fans will see a vastly different lad than appeared there in prelims about two years ago. Danny, who now fights at 126 pounds, is fast becoming a good boy for his weight in the south. He proved that two weeks ago when he knocked out Jack Carr.

Danny is meeting an equally good lad in Young Bailey, the pride of San Bernardino. These two lads have clashed twice at Hollywood in four-round bouts, with draw decisions in each case. If there is anything the Pasadena crowd likes it is a real fight.

## INGLEWOOD HIGH GRIDS TO TACKLE VENETIANS

Pigskinners of Venice and Inglewood high schools will mingle tomorrow afternoon on the Sentinel gridiron in a swirmish which will bring the Venetians' spring training to a close and give the Inglewooders a good idea of the strength they possess for the coming grid season.

The Gondoliers, under Coach Edward Vandervoort, have several varsity men from 1924 and a strong quartet of gridders from Coach C. S. Overin's near-championship eleven. The Venetians think they will pick the Bay League plum next fall.

## CHARLES VAN HORN DIES AT HOSPITAL

Charles S. Van Horn, that grand old man of the fishing game, whom so many of us respected and admired, died this morning at 5:45 o'clock. Mr. Van Horn had been confined in the General Hospital for the last three weeks, suffering with cancer of the stomach, but fighting gallantly to recover his strength that he might get back on the job he loved, that of tying flies and making fly rods so that others of us could enjoy the pleasure of fishing. Funeral services will be held Thursday morning at 10 o'clock at the Rosedale Chapel.

## HARRY HARTZ SETS RECORD

[BY A. P. NIGHT WIRE]

SPEEDWAY, INDIANAPOLIS, May 26.—Harry Hartz, late today qualified for the 500-mile race by turning four laps, ten miles, in 5:20:19, an average speed of 112.43 miles an hour. His best lap was at an average of 112.95 miles an hour. He broke the record established earlier in the day by Earl Cooper.

## TIGERS BEAT MORMON CLUB

(Continued from First Page)

force McDowell at second. Blakesley scored on the play and Wolfer went to third.

With Becker at bat McCabe thought he saw a chance to catch Warner off first. He tossed to Coumbe, too late to nip the Tiger. Coumbe shut his eyes when he heaved the ball back to McCabe and, as a result, the onion went far over the Bee heaver's head to the bleachers, Wolfer scoring and Warner taking second. Becker punched a single to center to knot the count by sending Warner over the rubber. Hannah flied to Frederick for the third out.

Oldham was in splendid form during his stay on the hillock and the Bees never had a chance to score, going hitless in all but the fifth, sixth and eighth sessions.

Truck Hannah, bulky Bengal backstop, put the Tigers one run ahead in the fourth inning when he slammed one of McCabe's offerings over the left-field fence for a timely homer. The bases were unpopulated at the time of Mr. Hannah's powerful poke.

Just for good measure the locals added two more in the eighth, although the markers were entirely unnecessary. McDowell drew his second pass of the day. Warner fanned, but Becker came through with a hot single to Lindimore. McDowell pulling up at second. Hannah grounded to Coumbe and it looked as if the rebellion had subsided, especially with Finn, a weak hitter, at bat. Harry O'Neill, who had replaced McCabe in the eighth, shot two strikes over the plate, and Bill Essick yodeled long and loud because he thought the second one was high. The next pitch was a ball. Essick kept on yelling about that high strike, addressing his protests to Roy Brashear, ump behind the plate. O'Neill unloosed a curve ball and it looked as if Finn took a complete cut at it for the third out. Brashear, remembering the rumblings of Essick, called it a ball and no sooner had he done so than Manager Vitt of the Bees came skating in from third to register his disapproval of the decision. After much palaver and not a few threats the decision stood. Finn then surprised himself and everybody else by dropping a single in left field to score McDowell and Becker. Vitt registered his disgust "in a noble Shakespearean manner. Oldham singled Finn to third, but Blakesley was out, O'Neill to Coumbe.

The score:

| SALT LAKE | AB | R | H | O | A | VERNON | AB | R | H | O | A |
|---|---|---|---|---|---|---|---|---|---|---|---|
| Frederick,cf | 4 | 1 | 1 | 1 | 0 | Blakesley,lf | 4 | 0 | 0 | 1 | 0 |
| Vitt,3b | 4 | 1 | 2 | 1 | 3 | Wolfer,cf | 3 | 1 | 1 | 3 | 0 |
| Lindimore,2b | 4 | 0 | 0 | 2 | 4 | Warner,ss | 3 | 1 | 1 | 1 | 6 |
| O'Dea,rf | 4 | 1 | 2 | 1 | 0 | McD'well,1b | 3 | 0 | 1 | 14 | 0 |
| Lazzeri,ss | 3 | 0 | 0 | 1 | 3 | Warner,3b | 4 | 1 | 1 | 1 | 4 |
| Hudson,lf | 3 | 0 | 1 | 2 | 0 | Becker,rf | 4 | 1 | 1 | 2 | 0 |
| Coumbe,1b | 3 | 0 | 0 | 11 | 1 | Hannah,c | 4 | 1 | 2 | 6 | 1 |
| Peters,c | 3 | 0 | 0 | 7 | 1 | Finn,2b | 3 | 0 | 0 | 3 | 4 |
| McCabe,p | 0 | 0 | 0 | 0 | 0 | Penner,p | 0 | 0 | 0 | 0 | 0 |
| Wolfer,x | 1 | 0 | 0 | 0 | 0 | Oldham,p | 3 | 0 | 1 | 0 | 0 |
| O'Neill,p | 1 | 0 | 0 | 0 | 1 | | | | | | |
| Connolly,xx | 1 | 0 | 0 | 0 | 0 | | | | | | |
| Totals | 33 | 3 | 6 | 24 | 13 | Totals | 33 | 6 | 10 | 27 | 15 |

x—Batted for McCabe in eighth.
xx—Batted for Coumbe in ninth.

SCORE BY INNINGS

| | | | | | | | | | | |
|---|---|---|---|---|---|---|---|---|---|---|
| Salt Lake | 0 | 0 | 0 | 0 | 0 | 0 | 0 | 3 | 0 | 3 |
| Base hits | 0 | 0 | 1 | 0 | 1 | 0 | 1 | 3 | 0 | 6 |
| Vernon | 0 | 0 | 0 | 0 | 0 | 2 | 0 | 3 | 1 | 6 |
| Base hits | 2 | 0 | 1 | 1 | 1 | 3 | 1 | 1 | 0 | 10 |

SUMMARY

Errors—Frederick, Coumbe, McCabe, Blakesley, Hannah, Becker, Finn. Innings pitched—By Penner, 2-3; McCabe, 7; Cribb, victory to Oldham. Charge defeat to McCabe. At bat—Off Penner, 31; McCabe, 98. Hits batted—Off Penner, 3; McCabe, 7. Runs scored—Off Penner, 3; McCabe, 4. Runs responsible for—Penner, 1; McCabe, 3; O'Neill, 3. Struck out—By Oldham, 4; McCabe, 1; O'Neill, 1. Bases on balls—Off Oldham, 2; McCabe, 2; O'Neill, 1. Hit by pitched ball—Wolfer by McCabe. Runs run—Hannah. Two-base hits—O'Dea, Hudson, Hannah. Sacrifice hits—Hamilgrey, Runs batted in—O'Dea, 2; Hudson, Warner, Becker, Hannah, Finn, 2. Double plays—Hamilgrey to Finn to McDowell; Finn to Hamilgrey to McDowell; Warner to Finn to McDowell; Hannah to Finn. Time of game—1h. 55m. Umpires—Brashear and Essick.


# Young's Speedy Shoes for Men

REG. U.S. PAT. OFF.

The country's newest styles are here—Speedy Shoes for the warm weather—they have style—comfort—value and a lot of each.

**An $8 Shoe for $6.50**

Open Friday Evening Till 10.

Closed Sat., May 30

426 So. Broadway
514 So. Broadway
216 W. Fourth Street
147 W. Fifth Street
212 W. Sixth Street

10 Handy STORES All over town

Closed Sat., May 30

506 W. Sixth Street
223 W. Seventh Street
432 W. Eighth Street
6672 Hollywood Blvd.
10 Pine Av. Long Beach



"ONE O'CLOCK SATURDAYS"

# Bullock's Sportswear Store for Men

## Advertising Bullock's Sportswear Store For Men Through Dominant Character

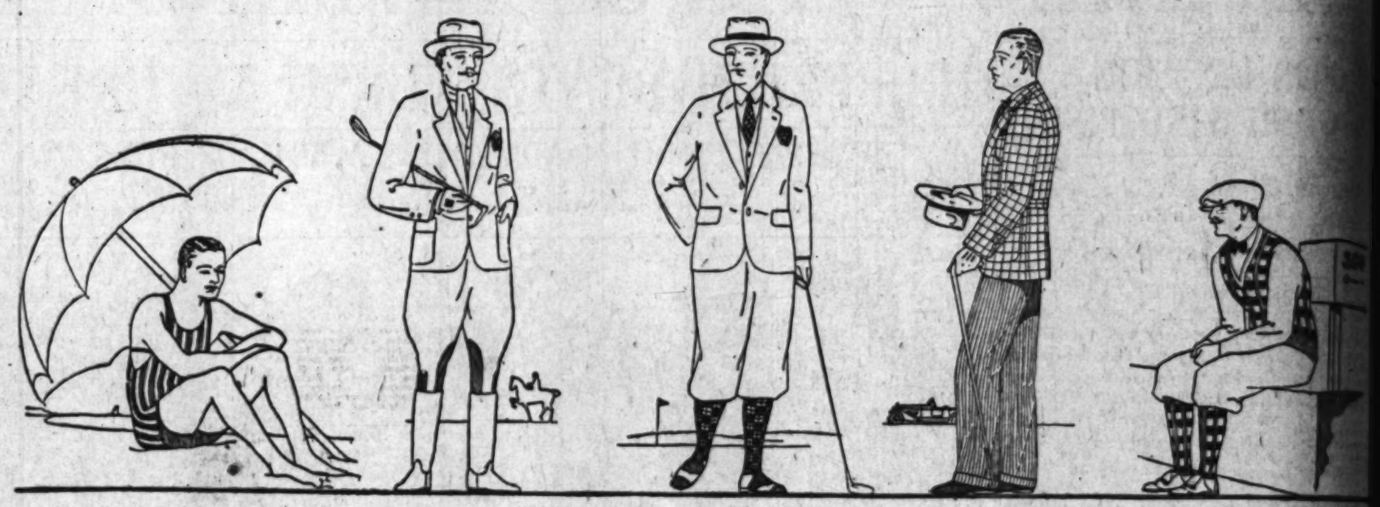

*It ought to be particularly apropos at this time to stress the Friend-winning aspects of Bullock's Sportswear Store for Men through the eminent Character of its Sports Apparel and Equipage for Sportsmen. To sources half way around the world (sources of Distinction to which many are denied) Bullock's has made prolonged journeys that this store should go far towards its Ideal of Individuality.*

### Four-Piece Sports Suits Splendid Achievement

WHEREIN Bullock's Sportswear Store for Men endows the realm of Sportswear with freshened interest in things wearable. Beautiful Scotch Woolens tailored by England's famous sportswear tailors.

STYLES with a continental tinge a little ahead of the ordinary. A good selection of sizes. Colorful. Ideal for Town and Country wear in Southern California. $95.00.

### English Knitted Silk Ties In the Pastel Shades $5

DOWN in the left-hand corner you will see a sketch of one of these newest comers to the Sportswear Store for Men. Rich, "crackly" Silks that feel and show quality.

UNIQUE designs that work wonders with the pastel tints. Not a large quantity, rather a careful selection purposely limited. $5.00 each.

### Bullock's Takes Lead in Presenting Riding Togs

ENGLAND contributes her best to add distinction to Bullock's Sportswear Store for Men. Recent importations of Riding Breeches give evidence. Bedford Cords, Plaided Woolens, plain and buck strapped. Also the white breeches typically Polo.

**AN offering of American tailored Riding Breeches of Imported Bedford Cords, buck strapped, specially priced $22.50, should be an immediate attraction to many.**

RIDING Boots direct from England. One pair pictured above of French Calf, a magnificent boot for smartness and comfort. $45.00. A wide selection from $21.50 pair.

### 100 prs. Real Irish Linen Knickers at $5.50 pair

ON SALE Wednesday, today for the first time. Plenty of Plus 4's. White and light tan. Real Linen and fine tailoring, making an unusual value at $5.50 pair.

### Light Weight Fancy Top Golf Hose Special $2.95

PLAIN colored in a wide range, including white. They are all directly imported by Bullock's from England and Belgium. Excellent for summer wear. $2.95.

*Lisle Golf Hose at $1.00. Excellent for warm days on the links. These have fancy tops, too, and an attractive range.*

BULLOCK'S Sportswear Store for Men is a store unique as a shopping place for men (and women, too), who love the colorful character of the sports world, and who respond to the atmosphere of the exclusive specialization—the aim to do "one thing well."

THIS is Bullock's Sportswear Store for Men. It has gone abroad and combed domestic sources as well. It is outstanding. Some who have traveled and who ought to know, declare it "a show place unapproached the world over."

HAVE you seen it? This announcement is limited. It cannot hope to interpret more than a suggestion of the Personality of Bullock's Sportswear Store for Men. It presents some strong value features to make a trip today a matter of wisdom and profit.

### Bullock's $8.50 Special Long Flannel Trousers

HAS done much to win many friends for the Sportswear Store for Men at Bullock's. Good Flannels and careful tailoring. Worth well in advance of $8.50 by comparison.

*If you appreciate Hand Tailoring, Bullock's Long Flannel Trousers at $13.50 should grip you. The new greys, biscuit shades, white. A selection of clever striped flannels.*

### 300 More Sports Shirts at $1.95

Values that cannot be over-exaggerated. An assortment that includes light weight Flannels in blue and cream colors; rayon and cotton mixtures of colorful beauty; as well as cotton shirtings in a wide variety of designs. It should be emphasized that there are only 300 in the group.

All collar attached. Get yours early—at $1.95 each.

### Royal and Ancient Golf Shoes Set a Standard

BULLOCK'S Personal Representative to England will tell you many things about Royal and Ancient that are very interesting. Ask him. Make him explain why the soles are the only real pneumatic golf soles. Ask him about the wonderful English leathers. Ask him how they wear, he knows, he's worn them. Then you will no doubt decide in their favor by purchasing a pair at them. $12.50 pair.

### Sale of Golf Oxfords at $6.00 on Today

SIX very good styles. Replenished for an important event. Not all sizes in each style, but a good selection. Leather soles as well as crepe rubber soles. You will be surprised to see such shoes as these at less than $6.00 a pair.

### Set of Sweater and Hose To Match Priced $15

AN exceptionally attractive plaided design in a variety of colors. Presented as a special value at this price. Made of rayon and wool. The sweater in slip-over style with sleeves. All over design. It is not often that we can offer sets as this become available at a price at which they can be complete.

### The Section of Sports Coats Features $20

MADE of blue Cheviots of high character. Also throughout every shade of sports trousers. In addition you will find an exceptional collection of Sports Coats for Golfing, Yachting, and general sportswear, many of which are made of selected imported fabrics of much greater value. Up to $45.00 each.

### Woolen Bathing Suits In Color Themes $5

ALSO a group at $6.00. The newer styles in Bathing Suits. Stripes and heathers in an unusually attractive assortment. You should certainly see these before getting your bathing suit. The prices are unusually low for this quality at $5.00 and $6.00.

### Wanamaker X-Ray Golf Balls at $4.95 Dozen

DID you ever hear of anything coming close to this absurdly low price than that? Ask anyone who knows the regular price of these balls. Ask anyone who knows their performance. It should be sufficient reason for you to stock up for some time to come.

*THE entrance to Bullock's Sportswear Store for Men is on Hill Street. The Downstairs Division presents a splendid nine hole putting course; what many have declared "the finest collection of imported golf clubs anywhere in the West", some even daring to include the United States; a specialization of Sportswear Shoes, Shirts, Sports Coats, as well as the Golf School in charge of Mr. Martin, one of Southern California's popular Golf Professionals and Instructors.*

[illegible] Men

[illegible]ear Store
[illegible]haracter—

[illegible]cts of
Sports
[illegible]orld
[illegible]onged

[illegible]l and Ancient Golf
[illegible]es Set a Standard
[illegible]K'S Personal Representative to England [illegible] any things about Royal and Ancients [illegible] teresting. Ask him. Make him explain [illegible] are the only real pneumatic non-skid [illegible] about the wonderful English leathers. [illegible] they wear, he knows, he's worn them. [illegible] doubt decide in their favor by merely [illegible] $12.50 pair.

[illegible]e of Golf Oxfords
[illegible] $6.00 on Today
[illegible]ood styles. Replenished for an impressive [illegible] sizes in each style, but a good [illegible] soles as well as crepe rubber soles. [illegible] rised to see such shoes as these as low as $[illegible]

[illegible] Sweater and Hose
[illegible]atch Priced $15.00
[illegible]ionally attractive plaided design in a [illegible] Presented as a special value of note. [illegible] and wool. The sweater in slip-on style [illegible] All over design. It is not often that [illegible] this become available at a price of $15[illegible]

[illegible] Section of Sports
[illegible]ts Features $20.00
[illegible] blue Cheviots of high character. Good [illegible] shade of sports trousers. In addition [illegible] exceptional collection of Sports Coats for [illegible] achting, and general sportswear, many of [illegible] of selected imported fabrics of much [illegible] $45.00 each.

[illegible]olen Bathing Suits
[illegible] Color Themes $5
[illegible] group at $6.00. The newer styles for [illegible] and heathers in an unusually attractive [illegible] hould certainly see these before getting a [illegible] The prices are unusually low for these [illegible] and $6.00.

[illegible]maker X-Ray Golf
[illegible]s at $4.95 Dozen
[illegible] ver hear of anything coming closer to a [illegible] ow price than that? Ask someone who [illegible] ular price of these balls. Ask [illegible] their performance. It should be sufficient [illegible] stock up for some time to come.

[illegible] is on Hill Street. The [illegible] utting course; what many [illegible]lf clubs anywhere in the [illegible] a specialization of Sports- [illegible] School in charge of Hom[illegible] [illegible]fessionals and Instructors.




# [illegible]urley Wins Medal Honors in Pasadena Invitation Golf Tourney

## [illegible]RLY STAR [illegible]N FINE FORM

*[illegible]ld, Annandale, Wins [illegible] Net Trophy*

*[illegible] Flights Will Start [illegible] Match Play Today*

*[illegible] Success Assured by [illegible] Stellar Field*

BY W. C. WISE

[illegible] Hurley, star golfer from [illegible] Angeles Club, yesterday [illegible] of more than 135 en- [illegible]

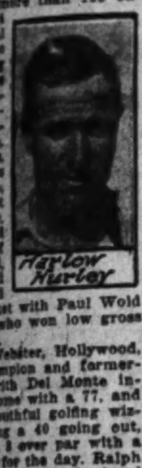

Harlow Hurley

[illegible] bracket with Paul Wold [illegible], who won low gross [illegible] Webster, Hollywood, [illegible] champion and former- [illegible] with Del Monte in- [illegible] home with a 77, and [illegible] youthful golfing wiz- [illegible] taking a 40 going out, [illegible] finish 3 over par with a [illegible] 79 for the day. Ralph [illegible] Flintridge invitational [illegible] Harry Cline, Frank Ta- [illegible] W. C. Crowell finished [illegible]

[illegible] in the Pasadena classic [illegible] course in wonderful con- [illegible] fast and near per- [illegible] sloping away from the [illegible] which caused many [illegible] putting up hill—to use a [illegible] stroke disastrously. [illegible] 144 of Los Angeles fast- [illegible] amateurs played through [illegible] rounds and seven [illegible] will start match play this [illegible] Yesterday's results and [illegible] follow:

[illegible] QUALIFYING SCORES [illegible]

[illegible] F. V. Deleot, R. Estes, Sam [illegible] J. C. Hatler, Harold Thomp- [illegible] Jess Purvear, Max Behr, [illegible] Earl Neitzel, George Bar- [illegible] Harry Cline, Frank Tatum, W. [illegible] Dr. A. G. Holladay, J. R. [illegible] Tom Morgan, W. S. [illegible] R. C. MacNaughton, [illegible] Peter Hawkshoff, Joe [illegible] R. B. Canterbury, R. [illegible] J. M. Read, Chase Garfield, [illegible] A. E. Shellhorn, J. H. Braly, [illegible] Les Newton, Ede P. [illegible] Dr. L. G. Campbell, [illegible] J. E. Pratt, Larry [illegible] Warner Oland, [illegible] W. P. Cornett, P. W. Shedd, [illegible] L. S. Estle, [illegible] J. B. Reynolds, J. E. [illegible] A. Ogilvie, [illegible] W. A. Taylor, R. [illegible] C. M. Cabbe, T. Roy [illegible] A. J. Hosking, J. H. [illegible] E. V. Marshall, [illegible] Cay Burnett, R. J. Adams, [illegible] R. W. Kraush, R. V. [illegible] R. W. Webber, F. C. [illegible]

[illegible] FOR TODAY
FIRST FLIGHT
Starting Time 1 p.m.
[illegible] Hal Roe, [illegible] E. W. Moore, [illegible] Walter Smith, [illegible] Sam Dalzell, [illegible] W. H. Whitcomb.

Harry W. Cline vs. Jess Purvear.
J. C. Hatler vs. Earl Neitzel.
L. F. Ferguson vs. Frank Deleot.

SECOND FLIGHT
Starting Time 12:30 p.m.
R. R. Combs (8) vs. Herman Politz (16.)
A. R. McGregor (10) vs. W. S. Moore (8.)
Carlton Wright (6) vs. J. F. Rothwell (10.)
M. L. Rucker (8) vs. J. B. Speer (8.)
Tom Morgan (12) vs. J. M. Read (4.)
W. P. Cornett (10) vs. Porter Kerckhoff (8.)
Dr. F. P. Young (10) vs. W. A. Gillette (10.)
R. R. Canterbury (6) vs. Dr. A. C. Holliday (6.)

THIRD FLIGHT
Starting Time 11:40 a.m.
A. E. Shellhorn (14) vs. Les Newton (8.)
J. R. Pratt (10) vs. H. P. Cole (14.)
L. W. Losey (8) vs. A. L. Stevenson (14.)
W. A. Hornell (10) vs. A. H. Braley (8.)
J. H. Braley (8) vs. A. E. J. Chivers (12.)
C. G. Lathrop (7) vs. W. C. Stranahan (12.)
H. R. Squires (16) vs. Larry Semon (14.)
Dr. L. G. Campbell (10) vs. E. F. Sprault (12.)

FOURTH FLIGHT
Starting Time 11 a.m.
C. J. Fowler (8) vs. N. Oland (12.)
Dave Clark (14) vs. C. R. Douglas (12.)
A. A. Bugg (10) vs. L. S. Estle (12.)
Ben Gubser (16) vs. E. G. Richardson (14.)
Hart Neshit (12) vs. F. W. Shedd (16.)
A. W. Early (8) vs. T. H. Emerson (10.)
C. C. Henry (14) vs. H. Westbrook (12.)
W. T. Rightmire (8) vs. E. W. Parrish (12.)

FIFTH FLIGHT
Starting Time 10:20 a.m.
W. H. Johnson (10) vs. F. R. Richardson (18.)
Otis Hoyt (14) vs. T. E. Telfer (18.)
J. E. Waddle (16) vs. W. A. Taylor (14.)
J. C. Paris (16) vs. W. F. Lohman (18.)
J. B. Stalr (14) vs. J. R. Perry (18.)
R. P. Miller, Jr. (16) vs. J. H. Butchart (18.)
S. B. Brennecke (18) vs. W. J. Shaw (14.)
L. Bixby (12) vs. M. H. Chester (18.)

SIXTH FLIGHT
Starting Time 9:40 a.m.
T. P. Moran (18) vs. C. C. Clemens (14.)
F. V. Marshall (14) vs. W. C. Wise (8.)
J. H. Kindel (14) vs. E. D. Williams (12.)
Charles Ward (16) vs. C. H. Cobles (18.)
T. Roy Townsend (12) vs. E. H. Chapin (9.)
W. J. Johnson (18) vs. A. D. Kelley (14.)
W. J. Hosking (16) vs. C. W. Beckner (18.)
W. C. Rae (18) vs. Eldridge Combs (14.)

SEVENTH FLIGHT
Starting Time 9 a.m.
Cay Burnett (12) vs. A. M. Bernhardt (18.)
Jack Cole (14) vs. D. W. Green (14.)
R. W. Kraush (18) vs. H. W. Webber (18.)
G. Rutherford (17) vs. C. L. Foutz (18.)
P. H. Parrish (12) vs. Arthur Heisan (18.)
F. C. Stevens (18) vs. R. V. Jones, Jr. (16.)
J. M. Simpson (14) vs. L. Montgomery (16.)
L. M. Railsback (10) vs. O. N. Hardy (10.)

## LOS ANGELES WOMEN TRIM FLINTRIDGE GOLFING SQUAD

The Los Angeles women's golf teams won a hard-fought three-game match from Flintridge's fairest exponent, 5 1-2 to 3 1-2, over the Pasadena course in the first of a series of games in the auxiliary league yesterday.

Hillcrest climbed all over the visiting Wilshire delegation for a 6 1-2 to 2 1-2 win, and San Gabriel traveled to Brentwood to win 5 1-2 to 3 1-2 and in the third game played yesterday.

Mrs. G. M. Midgley and Mrs. George W. Weber of Los Angeles, won 2 1-2 points from Mrs. F. S. Hardin and Mrs. Bernice Moeller in a match that was either team's game until Mrs. Midgley sank a long putt for a beautiful win on the eighteenth green. Mrs. H. D. Hammond and Mrs. H. M. Voorhees won 2 points from Mrs. W. Whitmer and Mrs. A. W. Maine, but Mrs. Lynn Reynolds and Miss Julia Lockwood, playing perfect golf for Flintridge, won 3 points from Mrs C. K. Moore and Mrs. C. J. Gordon, in the third match of the day which resulted in 5 1-2 points for Los Angeles and 3 1-2 for Flintridge.

### WILSHIRE SLUMPS

Hillcrest's fairest enjoyed a field day at the expense of Mrs. Ted Haas and her visiting Wilshirites. It took a lot of good golf and beautiful breaks for Mrs. Harry Grossman and Mrs. Curt Rosenthal to win 3 points from Mrs. Haas and Mrs. John Meyerling and Mrs. Herman Politz and Miss Marion Adler added 3 more points to the Hillcrest total by mashing and putting Mrs. H. Belden and Mrs. T. H. Pike all over the course for a three-way win.

It remained for Mrs. Glenn Duncan, diminutive golf shooting half of Wilshire's third team, to lead Mrs. A. G. Wilkes to a two and one-half-point win over Mrs. A. Saenger and Mrs. Sidney Grossman, in the third match that saved Wilshire from a great big zero. Mrs. Duncan plays golf just like she drives an automobile—and she holds a whole flock of local motor records.

### SAN GABRIEL WINS

Mrs. John Clark piloted her fellow-San Gabrielians to a win at Brentwood, after Mrs. J. H. Baer shot an 89 to help her team-mate, Mrs. C. E. Thomas, capture three points from Mrs. Clark, who was forced to play alone. Mrs. Baer's 89 would have done a lot of damage to a bunch of partners, but Mrs. Clark tried hard.

Mrs. R. G. Shepherd and Mrs. R. G. Miller won three points from Mrs. H. Borde and Mrs. Maude Keagley, Brentwood, and Mrs. Arthur Munn, joint winner of the low gross trophy in the special two-ball mixed foursome at Ojai last week, playing with Mrs. William H. Carter, recent Brentwood Club winner, dropped two and one-half points to Mrs. Sam Dalzell and Mrs. George Laubersheimer.

### OTHER GAMES

Midwick defeated Annandale, 7 to 2, and Hollywood won from California, 8 to 1, in two matches played last week. Complete standings to date are as follows:

| | | | |
|---|---|---|---|
| Midwick | 125½ | Wilshire | 71½ |
| Los Angeles | 105 | Brentwood | 70½ |
| Hollywood | 92 | Annandale | 47 |
| Flintridge | 90 | Hillcrest | 46 |
| San Gabriel | 86 | California | 32½ |

### HOLD ARCHERY TOURNEYS

With the popular revival of the old-time archery contests Lake Arrowhead will have two tournaments this season, according to plans of the Chamber of Commerce.

## STANDINGS

### PACIFIC COAST LEAGUE

| | W. | L. | P.c. | | W. | L. | P.c. |
|---|---|---|---|---|---|---|---|
| San Francisco | 34 | 12 | .739 | Seattle | 22 | 24 | .478 |
| Salt Lake | 27 | 20 | .574 | Oakland | 21 | 25 | .457 |
| Los Angeles | 27 | 21 | .563 | Sacramento | 19 | 28 | .404 |
| Portland | 21 | 22 | .488 | Vernon | 15 | 34 | .306 |

**Yesterday's Results**

Vernon, 6; Salt Lake, 3.
Sacramento, 5; Oakland, 2.
No other games scheduled; teams traveling.

### NATIONAL LEAGUE

| | W. | L. | P.c. | | W. | L. | P.c. |
|---|---|---|---|---|---|---|---|
| New York | 24 | 10 | .706 | Cincinnati | 18 | 17 | .485 |
| Brooklyn | 21 | 15 | .583 | Boston | 15 | 21 | .417 |
| Pittsburgh | 18 | 18 | .500 | St. Louis | 15 | 20 | .394 |
| Philadelphia | 17 | 18 | .486 | Chicago | 14 | 22 | .389 |

**Yesterday's Results**

Pittsburgh, 7; Chicago, 2.
Boston, 5; New York, 2.
Boston, 5; New York, 4.
Brooklyn, 10; Philadelphia, 4.
Brooklyn, 3; Philadelphia, 1.
St. Louis, 9; Cincinnati, 1.

### AMERICAN LEAGUE

| | W. | L. | P.c. | | W. | L. | P.c. |
|---|---|---|---|---|---|---|---|
| Philadelphia | 23 | 9 | .719 | St. Louis | 17 | 22 | .436 |
| Washington | 22 | 12 | .647 | New York | 13 | 20 | .394 |
| Cleveland | 19 | 14 | .576 | Detroit | 13 | 24 | .368 |
| Chicago | 20 | 15 | .571 | Boston | 11 | 23 | .324 |

**Yesterday's Results**

Detroit, 8; Chicago, 1.
Boston, 3; New York, 2.
New York, 6; Boston, 1.
Washington, 11; Philadelphia, 2.
St. Louis, 8; Cleveland, 4.
St. Louis, 5; Cleveland, 4.

**THREE-EYE LEAGUE**

Bloomington, 2; Decatur, 10.
Peoria, 5; Evansville, 2.
Quincy, 3; Danville, 5.
Springfield, 3; Terre Haute, 5.

**AMERICAN ASSOCIATION**

Columbus, 6; Indianapolis, 4.
Toledo, 4; Louisville, 5.
St. Paul, 6; Milwaukee, 3.
Minneapolis, 3; Kansas City, 6.

**SOUTHERN ASSOCIATION**

Atlanta, 2; Little Rock, 3.
Mobile, 4; Nashville, 13.
New Orleans, 8; Chattanooga, 6.
Birmingham, 4; Memphis, 3.

**MISSISSIPPI VALLEY LEAGUE**

Moline, 4; Marshalltown, 1.
Cedar Rapids, 5; Burlington, 1.
Ottumwa, 6; Rock Island, 11.
Dubuque, 7; Waterloo, 1.

**WESTERN LEAGUE**

Lincoln, 6; Denver, 7.
Omaha, 6; Des Moines, 2.
Oklahoma City, 7; Wichita, 4.
Tulsa, 7; St. Joseph, 8.

**INTERNATIONAL LEAGUE**

Syracuse, 6; Rochester, 7.
Buffalo, 6; Toronto, 7.
No others scheduled.


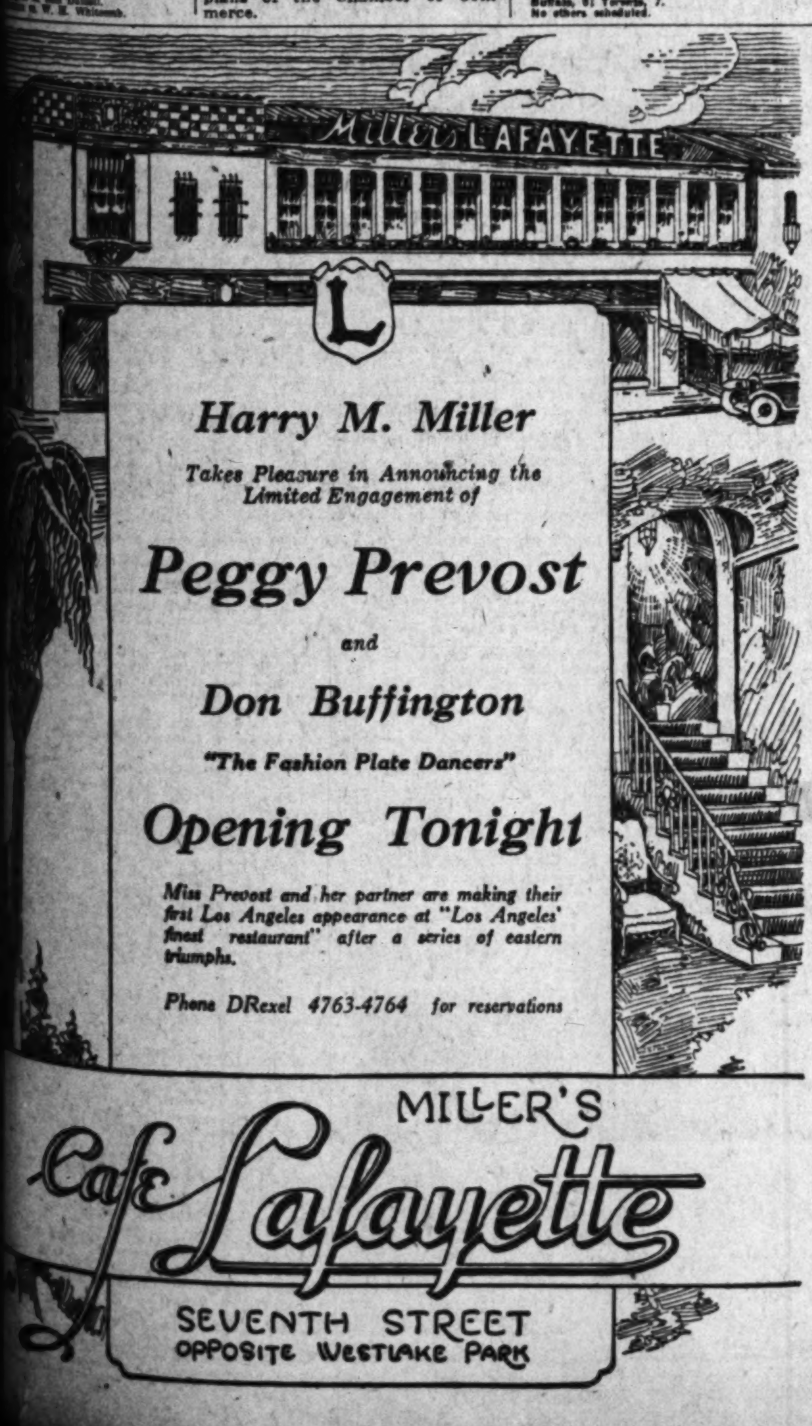


Harry M. Miller

*Takes Pleasure in Announcing the Limited Engagement of*

**Peggy Prevost**

and

**Don Buffington**

*"The Fashion Plate Dancers"*

**Opening Tonight**

*Miss Prevost and her partner are making their first Los Angeles appearance at "Los Angeles' finest restaurant" after a series of eastern triumphs.*

*Phone DRexel 4763-4764 for reservations*

MILLER'S
Cafe Lafayette
SEVENTH STREET
OPPOSITE WESTLAKE PARK


## SENATORS BEAT PHILADELPHIA

*Babe Ruth Sees Team-mates in Split With Red Sox*

*Dutch Leonard Holds Chicago to Five Hits for Win*

*Browns Win First Double Bill from Indians*

[BY A. P. NIGHT WIRE]

### AMERICAN

WASHINGTON, May 26.—The world-champion Senators celebrated their home coming today by swamping the league-leading Philadelphia Athletics, 11 to 2. Lefty Groves, Connie Mack's costly southpaw, was relieved at the end of the fifth inning after yielding six runs, which gave the Senators a lead that they were able to widen with the steady pitching of the veteran Coveleskie. Score:

| PHILADELPHIA | AB | R | H | O | A | WASHINGTON | AB | R | H | O | A |
|---|---|---|---|---|---|---|---|---|---|---|---|
| Bishop,2b | 3 | 0 | 1 | 1 | 1 | Rice,cf | 5 | 0 | 2 | 2 | 0 |
| Hale,3b | 1 | 0 | 1 | 0 | 1 | S.Harris,2b | 4 | 0 | 1 | 5 | 4 |
| Dykes,3b | 4 | 0 | 0 | 4 | 1 | J.H'ri,rf-1b | 4 | 0 | 0 | 1 | 0 |
| Lamar,lf | 4 | 0 | 2 | 2 | 0 | Goslin,lf | 4 | 1 | 1 | 1 | 0 |
| Foa,c | 4 | 0 | 0 | 0 | 0 | Judge,1b | 2 | 1 | 1 | [illegible] | 0 |
| Simmons,cf | 4 | 0 | 1 | 3 | 0 | Leibold,rf | 0 | 1 | 0 | 1 | 0 |
| Miller,rf | 4 | 0 | 2 | 1 | 0 | Bluege,3b | 3 | 3 | 3 | 2 | 2 |
| Poole,1b | 4 | 0 | 0 | 10 | 2 | Peckin'h,ss | 2 | 3 | 1 | 2 | 5 |
| Galloway,ss | 4 | 0 | 1 | 2 | 4 | Ruel,c | 2 | 1 | 2 | 3 | 0 |
| Perkins,c | 2 | 0 | 0 | 2 | 0 | Coveleskie,p | 4 | 0 | 1 | 0 | 2 |
| French,lf | 1 | 1 | 1 | 0 | 0 | | | | | | |
| Groves,p | 1 | 0 | 0 | 0 | 0 | | | | | | |
| Andrews,p | 0 | 0 | 0 | 0 | 1 | | | | | | |
| Stokes,p | 0 | 0 | 0 | 0 | 0 | | | | | | |
| Welch | 1 | 0 | 0 | 0 | 0 | | | | | | |
| Bagwell | 1 | 1 | 1 | 0 | 0 | | | | | | |
| Totals | 34 | 2 | 10 | 24 | 10 | Totals | 30 | 11 | 11 | 27 | 14 |

Welch batted for Groves in 6th.
Bagwell batted for Andrews in 9th.

SCORE BY INNINGS

Philadelphia ....................0 0 0 0 0 0 0 2 0— 2
Washington ....................0 4 0 2 0 2 3 0 x—11

SUMMARY

Errors—Simmons, 2; Perkins. Two-base hit—Ruel. Three-base hit—Bluege. Stolen bases—Bluege, Leibold. Sacrifice hit—Ruel. Double plays—Coveleskie to S. Harris to Judge; Dykes to Poole; Peckinpaugh to S. Harris to J. Harris. Left on bases—Philadelphia, 4; Washington, 1. Bases on balls—Off Groves, 4; Andrews, 3. Struck out—By Groves, 3; Coveleskie, 1. Wild pitch—Groves.

### HIT HEAVY FOR COMEBACK

NEW YORK, May 26.—Babe Ruth from the bench watched the Yankees break even in their twin bill with the Red Sox today, when they came back strong after losing the first game, 3 to 2, and batted out a 6-to-1 victory in the second encounter. Shocker allowed but four scattered hits in the Yankee triumph, the only run off him being Todt's homer in the fourth. Score:

First game:

| BOSTON | AB | R | H | O | A | NEW YORK | AB | R | H | O | A |
|---|---|---|---|---|---|---|---|---|---|---|---|
| Williams,lf | 5 | 1 | 2 | 3 | 0 | Wannin'r,ss | 4 | 0 | 1 | 2 | 7 |
| Flagst'd,cf | 5 | 1 | 1 | 1 | 0 | Dugan,3b | 4 | 0 | 2 | 1 | 1 |
| Boone,rf | 3 | 1 | 2 | 1 | 0 | Combs,cf | 4 | 0 | 1 | 5 | 0 |
| Todt,1b | 3 | 0 | 1 | 10 | 1 | Meusel,lf | 5 | 0 | 0 | 2 | 0 |
| Wamby,2b | 3 | 0 | 1 | 1 | 6 | Pipp,1b | 4 | 0 | 0 | 8 | 1 |
| Prothro,3b | 3 | 0 | 0 | 2 | 0 | Veach,rf | 4 | 0 | 0 | 0 | 1 |
| Connolly,ss | 1 | 0 | 0 | 1 | 1 | Schang,c | 2 | 0 | 1 | 3 | 1 |
| Vache,x | 1 | 0 | 0 | 0 | 0 | Ward,2b | 3 | 0 | 1 | 2 | 4 |
| Lee,ss | 1 | 0 | 1 | 0 | 0 | Pennock,p | 3 | 0 | 1 | 0 | 0 |
| Picinich,c | 4 | 0 | 0 | 7 | 1 | E.Joh'n,x | 0 | 0 | 0 | 0 | 0 |
| Ehmke,p | 4 | 0 | 1 | 1 | 1 | Gehrig,xx | 1 | 0 | 0 | 0 | 0 |
| | | | | | | Witt,xxx | 0 | 0 | 0 | 0 | 0 |
| Totals | 33 | 3 | 9 | 27 | 9 | Totals | 34 | 2 | 8 | 27 | 8 |

x—Batted for Connolly in 8th.
x—Batted for Pennock in 9th.
xx—Batted for Wanninger in 9th.
xxx—Ran for Gehrig in 9th.

SCORE BY INNINGS

Boston ....................0 0 0 0 0 0 3 0 0—3
New York ....................0 0 0 0 1 0 0 0 1—2

SUMMARY

Error—Lee. Two-base hits—Combs, Ward, Boone, Gehrig. Three-base hit—Dugan. Home run—Flagstead. Stolen base—Prothro. Sacrifice hits—Todt, Dugan. Bases on balls—Off Pennock, 4; Ehmke, 3. Struck out—By Pennock, 2; Ehmke, 5. Umpires—Evans and Hildebrand. Time of game—2h. 5m.

Second game:

| BOSTON | AB | R | H | O | A | NEW YORK | AB | R | H | O | A |
|---|---|---|---|---|---|---|---|---|---|---|---|
| Bancroft,ss | 4 | 0 | 0 | 2 | 3 | Lindst'm,3b | 5 | 0 | 1 | 1 | 1 |
| Mann,rf | 4 | 1 | 1 | 3 | 0 | Young,rf | 5 | 1 | 1 | 1 | 1 |
| Marri't,3b | 3 | 0 | 1 | 2 | 0 | Terry,1b | 3 | 1 | 1 | 9 | 1 |
| Harris,lf | 4 | 0 | 0 | 4 | 0 | Hartley,1b | 0 | 0 | 0 | 0 | 0 |
| Burrus,1b | 3 | 2 | 2 | 10 | 0 | Kelly,2b | 4 | 1 | 2 | 4 | 3 |
| Felix,cf | 3 | 0 | 2 | 5 | 1 | Walker,cf | 4 | 0 | 1 | 2 | 0 |
| R.Smith,2b | 4 | 1 | 1 | 1 | 3 | Wilson,lf | 4 | 0 | 1 | 0 | 0 |
| O'Neil,c | 3 | 1 | 1 | 5 | 0 | Jackson,ss | 3 | 1 | 2 | 4 | 3 |
| Cooney,p | 3 | 0 | 1 | 0 | 3 | Gowdy,c | 3 | 0 | 0 | 3 | 0 |
| | | | | | | Bentley,p | 1 | 0 | 0 | 0 | 0 |
| | | | | | | Dean,p | 0 | 0 | 0 | 0 | 0 |
| | | | | | | Huntzin'r,p | 0 | 0 | 0 | 0 | 1 |
| | | | | | | Meusel,x | 1 | 0 | 0 | 0 | 0 |
| | | | | | | Snyder,xx | 1 | 0 | 0 | 0 | 0 |
| | | | | | | Devine,xxx | 1 | 0 | 0 | 0 | 0 |
| Totals | 31 | 5 | 9 | 27 | 11 | Totals | 35 | 4 | 8 | 24 | 10 |

x—Batted for Dean in 7th.
xx—Batted for Terry in 7th.
xxx—Batted for Huntzinger in 9th.

SCORE BY INNINGS

New York ....................1 0 0 1 0 0 1 0 1—4
Boston ....................0 1 0 2 2 0 0 0 x—5

Errors—Harris, Jackson, 3. Bases on balls—Off Bentley, 2; Cooney, 3; Huntzinger, 1. Left on bases—New York, 6; Boston, 7. Struck out—By Cooney, 4; Bentley, 1; Dean, 1. Home run—Jackson. Two-base hits—Kelly, 2; Wilson, Terry, Cooney, Burns, Jackson. Sacrifice hit—Marriott. Stolen bases—Young, Mann. Double play—Jackson to Kelly to Hartley. Wild pitch—Cooney. Umpires—McCormick and Klem.

### THREE PITCHERS FAIL

CHICAGO, May 26.—"Dutch" Leonard held Chicago to five hits today, while his team-mates bunched hits off three local twirlers and won the first game of the series, 8 to 1. Chicago was saved from a shutout when Mostil's triple and Collins' single scored one run. It was the first game of the season which Lyons has lost.

| CHICAGO | AB | R | H | O | A | DETROIT | AB | R | H | O | A |
|---|---|---|---|---|---|---|---|---|---|---|---|
| Mostil,cf | 3 | 1 | 1 | 3 | 0 | Haney,3b | 4 | 2 | 3 | 0 | 1 |
| Davis,ss | 4 | 0 | 0 | 4 | 3 | O'R'rke,2b | 5 | 1 | 1 | 4 | 1 |
| Collins,2b | 4 | 0 | 2 | 1 | 2 | Wingo,lf | 5 | 1 | 2 | 5 | 0 |
| Sheely,1b | 4 | 0 | 1 | 12 | 0 | Cobb,cf | 5 | 2 | 2 | 0 | 0 |
| Falk,lf | 3 | 0 | 0 | 1 | 0 | Heilm'n,rf | 5 | 0 | 4 | 1 | 0 |
| Barrett,rf | 3 | 0 | 1 | 2 | 0 | Blue,1b | 5 | 0 | 2 | 6 | 0 |
| Kamm,3b | 3 | 0 | 0 | 1 | 4 | Tavener,ss | 5 | 0 | 1 | 1 | 2 |
| Grabowski,c | 3 | 0 | 0 | 1 | 1 | Bassler,c | 5 | 1 | 0 | 10 | 2 |
| Lyons,p | 2 | 0 | 0 | 0 | 5 | Leonard,p | 4 | 0 | 0 | 0 | 2 |
| Connally,p | 0 | 0 | 0 | 0 | 0 | | | | | | |
| Mack,p | 0 | 0 | 0 | 0 | 0 | | | | | | |
| Totals | 29 | 1 | 5 | 27 | 17 | Totals | 39 | 8 | 16 | 27 | 8 |

Elsh struck out for Lyons in 8th.

Chicago ....................0 0 0 0 0 1 0 0 0—1
Detroit ....................0 0 2 0 0 0 0 1 5—8

Errors—Davis, Sheely, Kamm. Two-base hits—Barrett, Cobb. Three-base hit—Mostil. Struck out—By Leonard, 5. Bases on balls—Off Lyons, 1; off Leonard, 2; off Connally, 1. Double plays—Collins to Davis to Sheely, Kamm to Davis to Sheely, O'Rourke to Tavener to Blue. Hits—Off Lyon, 8 in 8 innings; off Connally, 4 in 1-3 inning. Time—1:55. Umpires—Owens, Moriarty and Rowland.

## SACS VICTORS OVER OAKS IN FIRST GAME

[BY A. P. NIGHT WIRE]

OAKLAND, May 26. — The pitching of Delaney featured the game between Oakland and Sacramento today, which was won by the visitors, 5 to 2. The Sacramento hurler struck out eight men and was strong in the pinches. The Senators gathered twelve hits as against eight for the Oaks.

| SACRAMENTO | AB | R | H | O | A | OAKLAND | AB | R | H | O | A |
|---|---|---|---|---|---|---|---|---|---|---|---|
| French,ss | 4 | 1 | 1 | 1 | 1 | Cather,cf | 0 | 1 | 0 | 0 | 0 |
| Kopp,lf | 4 | 0 | 1 | 2 | 0 | B'baker,3b | 3 | 0 | 0 | 1 | 1 |
| Hoffman,cf | 5 | 1 | 2 | 7 | 0 | Arlett,rf | 4 | 0 | 2 | 1 | 0 |
| Schneider,rf | 4 | 2 | 1 | 2 | 0 | Flowers,ss | 4 | 0 | 1 | 2 | 3 |
| Shea,c | 5 | 0 | 3 | 3 | 0 | Guisto,1b | 4 | 0 | 0 | 15 | 0 |
| Davis,1b | 4 | 1 | 2 | 7 | 1 | P'ring,lf | 4 | 0 | 0 | 0 | 0 |
| Watson,3b | 4 | 0 | 1 | 0 | 3 | Makin,2b | 3 | 0 | 2 | 2 | 2 |
| Rigling,2b | 3 | 0 | 1 | 5 | 1 | Read,c | 3 | 0 | 0 | 4 | 0 |
| Canfield,p | 3 | 0 | 0 | 0 | 1 | Delaney,p | 3 | 0 | 0 | 0 | 4 |
| Martin,p | 4 | 0 | 0 | 0 | 4 | Cooper,cf | 3 | 1 | 1 | 1 | 0 |
| | | | | | | Bratcher,lf | 4 | 0 | 2 | 5 | 0 |
| | | | | | | L'yette,x | 1 | 0 | 0 | 0 | 0 |
| | | | | | | Reese,xx | 1 | 0 | 0 | 0 | 0 |
| Totals | 37 | 5 | 12 | 27 | 7 | Totals | 33 | 2 | 8 | 27 | 10 |

x—Batted for Read in 9th.
xx—Batted for Delaney in 9th.

SCORE BY INNINGS

Sacramento ....................0 0 0 0 0 1 1 1 2— 5
Hits ....................1 1 1 2 0 2 1 1 3—12
Oakland ....................1 0 1 0 0 0 0 0 0— 2
Hits ....................1 3 1 1 0 0 0 2 0— 8

## "RED" KILLEFER IS SUSPENDED

"Red" Killefer, manager of the Seattle club, was yesterday indefinitely suspended by Harry A. Williams, president of the Pacific Coast League. The battling Indian skipper had trouble with the umpires in Salt Lake last week, getting put out of a couple of games. His suspension will probably run for two or three days.

### CARDS ENTERTAIN KIDS

CINCINNATI, May 26.—St. Louis pounded its way to a 9-to-1 victory over Cincinnati today before thousands of school children, who were admitted to the park free of charge, as the guests of President August Hermann. The Cardinals got to Donohue early and obtained a big lead before he was relieved by May. Brady succeeded May. Tom Mix, motion-picture actor, was a spectator and performed on his pony for the school children after the game.

The score:

| ST. LOUIS | AB | R | H | O | A | CINCINNATI | AB | R | H | O | A |
|---|---|---|---|---|---|---|---|---|---|---|---|
| Blades,lf | 5 | 1 | 3 | 1 | 0 | Critz,2b | 4 | 0 | 1 | 3 | 1 |
| J.Smith,rf | 2 | 1 | 1 | 2 | 0 | H.Smith,lf | 4 | 0 | 1 | 2 | 0 |
| Hornsby,2b | 3 | 1 | 0 | 2 | 1 | Dressen,3b | 4 | 1 | 2 | 1 | 2 |
| Botto'y,1b | 5 | 0 | 1 | [illegible] | 0 | Roush,cf | 4 | 0 | 1 | 1 | 0 |
| O'Farrell,c | 5 | 0 | 1 | 4 | 0 | Bressler,1b | 4 | 0 | 2 | 14 | 0 |
| Mueller,cf | 5 | 1 | 2 | 5 | 0 | Walker,rf | 2 | 0 | 0 | 2 | 0 |
| Cooney,ss | 4 | 1 | 1 | 2 | 3 | Bohne,ss | 4 | 0 | 0 | 1 | 1 |
| Bell,3b | 2 | 3 | 1 | 1 | 1 | Douglas,c | 3 | 0 | 0 | 1 | 0 |
| Sotheron,p | 3 | 1 | 2 | 1 | 0 | Donohue,p | 1 | 0 | 0 | 0 | 2 |
| | | | | | | May,p | 0 | 0 | 0 | 0 | 0 |
| | | | | | | Brady,p | 2 | 0 | 0 | 0 | 3 |
| Totals | 34 | 9 | 11 | 27 | 7 | Totals | 32 | 1 | 7 | 27 | 10 |

SCORE BY INNINGS

St. Louis ....................0 0 2 5 0 1 0 0 0—9
Cincinnati ....................0 0 0 0 0 0 0 0 1—1

SUMMARY

Error—Critz. Two-base hits — Bressler, H. Smith, Sotheron, Blades, 2. Stolen bases — J. Smith, 2; Cooney. Sacrifice hits—J. Smith, 3; Hornsby, Sotheron, Walker. Double play—Hornsby to Cooney to Bottomley. Bases on balls—Off Sotheron, 1; Donohue, 2; Brady, 1. Struck out—By Sotheron, 4; Donohue, 1. Innings pitched—By Sotheron, 4. Losing pitcher—Donohue. Umpires—McLaughlin, Rigler and Hart. Time of game—1h. 50m.

### CHICAGO LOSES 7-2

PITTSBURGH, May 26.—Percy Jones's wildness today gave Pittsburgh a victory over Chicago, 7 to 2. In the first inning he walked Moore, and Cuyler, the next batter, hit a home run. In the third inning three bases on balls and a hit batsman were followed by Niehaus's double.

Carey added to his base-stealing laurels in the fourth when he pilfered second, third and home. The score:

| CHICAGO | AB | R | H | O | A | PITTSBURGH | AB | R | H | O | A |
|---|---|---|---|---|---|---|---|---|---|---|---|
| Adams,2b | 5 | 0 | 2 | 1 | 3 | Carey,cf | 3 | 2 | 2 | 2 | 0 |
| H'thcote,cf | 5 | 0 | 2 | 3 | 0 | Moore,2b | 1 | 1 | 1 | 1 | 5 |
| Freigau,3b | 5 | 0 | 0 | 0 | 1 | Cuyler,rf | 1 | 1 | 1 | 1 | 0 |
| Hartnett,c | 4 | 1 | 2 | 6 | 0 | Barnhart,lf | 4 | 0 | 0 | 1 | 0 |
| Griffith,rf | 4 | 0 | 1 | 2 | 0 | Traynor,3b | 3 | 1 | 1 | 0 | 3 |
| Friberg,lf | 4 | 0 | 2 | 2 | 0 | Wright,ss | 4 | 0 | 1 | 2 | 1 |
| Grimm,1b | 3 | 0 | 0 | 8 | 1 | Niehaus,1b | 4 | 0 | 1 | 12 | 2 |
| McAuley,ss | 3 | 1 | 1 | 1 | 2 | Smith,c | 2 | 0 | 1 | 4 | 0 |
| Jones,p | 1 | 0 | 0 | 1 | 0 | Kremer,p | 3 | 0 | 0 | 0 | 1 |
| Stueland,p | 1 | 0 | 1 | 0 | 0 | | | | | | |
| Brett,p | 0 | 0 | 0 | 0 | 1 | | | | | | |
| Gonzales,x | 1 | 0 | 0 | 0 | 0 | | | | | | |
| Pittinger,xx | 1 | 0 | 0 | 0 | 0 | | | | | | |
| Totals | 36 | 2 | 11 | 24 | 9 | Totals | 29 | 7 | 8 | 27 | 13 |

x—Batted for Stueland in sixth.
xx—Batted for Brett in ninth.

SCORE BY INNINGS

Chicago ....................0 0 1 0 0 1 0 0 0—2
Pittsburgh ....................2 0 4 1 0 0 0 0 x—7

Errors—McAuley, Smith. Hits—Off Jones, 3 in 3 innings; off Stueland, 1 in 3. Home run—Cuyler. Two-base hits—McAuley, Niehaus, Friberg, Adams. Sacrifice hit—McAuley. Stolen bases—Carey, 3; Moore. Hit by pitched ball—Cuyler by Jones. Struck out—By Jones, 2; by Kremer, 4; by Stueland, 1; by Brett, 1. Bases on balls—Off Jones, 5; off Kremer, 2; off Stueland, 1; off Brett, 1.

### ST. LOUIS TAKES BOTH

ST. LOUIS, May 26.—With good pitching, the Browns won both games of their first double-header this season here today against the Cleveland Indians. Elam Van Gilder hurled the first victory, 8 to 4, and Dave Danforth tossed the second, 5 to 4. Ken Williams, outfielder, slammed out a circuit clout in the ninth of the first game, in which George Sisler, Brown playing manager, bagged four hits. About 5000 persons attended. Score:

First game:

| CLEVELAND | AB | R | H | O | A | ST. LOUIS | AB | R | H | O | A |
|---|---|---|---|---|---|---|---|---|---|---|---|
| Jamieson,lf | 4 | 0 | 1 | 1 | 0 | R'ertson,3b | 4 | 2 | 1 | 1 | 0 |
| Lutzke,3b | 3 | 1 | 0 | 1 | 0 | Evans,rf | 2 | 1 | 1 | 3 | 0 |
| McNulty,cf | 4 | 0 | 1 | 0 | 0 | Sisler,1b | 5 | 0 | 3 | 4 | 2 |
| J.Sewell,ss | 5 | 1 | 1 | 3 | 1 | M'Manus,2b | 5 | 0 | 1 | 1 | 1 |
| Myatt,c | 3 | 1 | 1 | 2 | 0 | Williams,lf | 3 | 1 | 2 | 6 | 0 |
| Summa,rf | 5 | 1 | 2 | 3 | 0 | Jacobson,cf | 4 | 0 | 1 | 3 | 0 |
| Burns,1b | 5 | 0 | 1 | 12 | 2 | Dixon,c | 4 | 1 | 0 | 5 | 1 |
| Fewster,2b | 4 | 0 | 0 | 4 | 2 | Gerber,ss | 4 | 1 | 2 | 4 | 0 |
| S'rgeon,2b | 0 | 0 | 0 | 0 | 0 | VanGilder,p | 3 | 0 | 0 | 1 | 2 |
| Shaute,p | 0 | 0 | 0 | 0 | 0 | | | | | | |
| Speece,p | 1 | 0 | 1 | 1 | 1 | | | | | | |
| Yowell,p | 0 | 0 | 0 | 0 | 0 | | | | | | |
| Roy,p | 0 | 0 | 0 | 0 | 0 | | | | | | |
| Karr,x | 1 | 0 | 0 | 0 | 0 | | | | | | |
| Hendrick,xx | 1 | 0 | 0 | 0 | 0 | | | | | | |
| Knode,xxx | 1 | 0 | 0 | 0 | 0 | | | | | | |
| Totals | 37 | 4 | 11 | 24 | 14 | Totals | 33 | 8 | 12 | 27 | 5 |

x—Batted for Speece in sixth.
xx—Batted for Fewster in eighth.
xxx—Batted for Yowell in eighth.

SCORE BY INNINGS

Cleveland ....................1 0 0 2 0 0 0 0 1—4
St. Louis ....................3 2 0 2 0 0 0 1 x—8

SUMMARY

Errors—Jamieson, Van Gilder. Two-base hits—Sisler, McNulty. Home run—Williams. Stolen bases—Robertson, Sisler. Sacrifices—Evans, 2. Double play—Lutzke to Fewster to Burns. Bases on balls—Off Shaute, 2; Speece, 2; Yowell, 1; Roy, 1; Van Gilder, 5. Struck out—By Yowell, 1; by Van Gilder, 3. Innings pitched—By Shaute, 1 2-3; Speece, 3 1-3; Yowell, 2; Roy, 1. Losing pitcher—Shaute. Umpires—Ormsby, Connolly and Nallin. Time of game—2h. 7m.

Second game:

| CLEVELAND | AB | R | H | O | A | ST. LOUIS | AB | R | H | O | A |
|---|---|---|---|---|---|---|---|---|---|---|---|
| Jamieson,lf | 4 | 0 | 1 | 1 | 0 | R'ertson,3b | 4 | 0 | 0 | 2 | 0 |
| Lutzke,3b | 4 | 0 | 0 | 2 | 3 | Evans,rf | 4 | 1 | 0 | 2 | 0 |
| McNulty,cf | 4 | 0 | 0 | 0 | 0 | Sisler,1b | 4 | 1 | 2 | 9 | 0 |
| S'rgeon,2b | 0 | 0 | 0 | 1 | 0 | M'Manus,2b | 4 | 2 | 1 | 4 | 4 |
| J.Sewell,ss | 3 | 1 | 0 | 2 | 1 | Williams,lf | 4 | 1 | 2 | 3 | 0 |
| L.Sewell,c | 3 | 1 | 1 | 0 | 3 | Jacobson,cf | 4 | 0 | 1 | 1 | 0 |
| Lee,rf,cf | 4 | 1 | 2 | 3 | 0 | Severeid,c | 3 | 0 | 1 | 4 | 0 |
| Burns,1b | 4 | 1 | 1 | 9 | 1 | Gerber,ss | 3 | 0 | 1 | 2 | 1 |
| Fewster,2b | 2 | 0 | 0 | 3 | 2 | Danforth,p | 2 | 0 | 0 | 0 | 2 |
| S'henson,rf | 0 | 0 | 0 | 0 | 0 | Bush,x | 1 | 0 | 1 | 0 | 0 |
| Smith,p | 3 | 0 | 1 | 0 | 0 | | | | | | |
| Edwards,p | 0 | 0 | 0 | 0 | 0 | | | | | | |
| Uhle,x | 0 | 0 | 0 | 0 | 0 | | | | | | |
| Hendrick,xx | 0 | 0 | 0 | 0 | 0 | | | | | | |
| Totals | 33 | 4 | 8 | 25 | 5 | Totals | 31 | 5 | 7 | 27 | 8 |

One out when winning run scored.
x—Batted for Smith in ninth.
xx—Ran for Uhle in ninth.
x—Batted for Danforth in ninth.

SCORE BY INNINGS

Cleveland ....................0 0 0 0 0 0 1 0 3—4
St. Louis ....................0 0 0 2 0 0 2 0 1—5

SUMMARY

Errors—Jamieson, J. Sewell. Two-base hits—McManus, Burns. Stolen bases—Evans, Williams. Sacrifices—Fewster, Danforth, Jacobson. Double plays—McManus to Gerber to Sisler; Sisler, unassisted. Bases on balls—Off Danforth, 5; Smith, 1; Edwards, 2. Struck out—By Danforth, 2; Smith, 2. Innings pitched—By Smith, 8; Edwards, 1-3. Losing pitcher—Edwards. Umpires—Connolly, Nallin and Ormsby. Time of game—1h. 53m.

## CHUCK BORDEN MEETS TEDDY ADAMS TONIGHT

Teddy Adams, the San Francisco flash, will meet Chuck Borden in the ten-round wind-up at San Fernando tonight. Adams and Borden traveled six rounds to a draw in that arena two weeks ago, and the bout was one of the best ever staged there. Adams has not lost a start in ten.

Many main eventers are lined throughout the program. Battling Check and Joe Calgeo will meet in the six-round semifinal at 126 pounds. Calgeo was known before as Joe Mandot. Phil Mata and Young Chico meet in the special event at 138 pounds. Young Loncho will tangle with Tony Aguire in the four-round second spot. Joe Castro and Manuel Jaurado are down for the curtain raiser.

## BROOKLYN WINS DOUBLEHEADER

*Giants Lose Both Games to Boston Braves*

*Jones's Wild Pitching Gives Pittsburgh Win*

*Cards Get to Reds' Twirlers for 9-1 Victory*

[BY A. P. NIGHT WIRE]

PHILADELPHIA, May 26.—Brooklyn tightened its hold on second place by taking both ends of a double-header from the Phillies today, 10 to 4, and 3 to 1. Vance allowed ten hits in the first contest, which were well scattered and he fanned ten batters. Grimes let the Phillies down with six hits in the second game.

The scores:

First game:

| BROOKLYN | AB | R | H | O | A | PHILADELPHIA | AB | R | H | O | A |
|---|---|---|---|---|---|---|---|---|---|---|---|
| Ford,ss | 4 | 1 | 1 | 2 | 2 | Burns,lf | 3 | 1 | 1 | 1 | 0 |
| Johns'n,3b | 5 | 0 | 3 | 2 | 1 | Holke,x | 1 | 0 | 0 | 0 | 0 |
| Wheat,lf | 5 | 2 | 1 | 1 | 1 | Vines,p | 0 | 0 | 0 | 0 | 0 |
| Fournier,1b | 5 | 2 | 1 | 4 | 1 | Wright'n,2b | 4 | 1 | 2 | 2 | 5 |
| Brown,cf | 5 | 1 | 2 | 0 | 0 | Williams,rf | 4 | 0 | 2 | 4 | 1 |
| Cox,rf | 5 | 3 | 3 | 1 | 0 | Harper,cf | 4 | 0 | 0 | 0 | 0 |
| Stock,2b | 5 | 1 | 2 | 3 | 3 | Hawks,1b | 4 | 1 | 1 | 14 | 1 |
| Deberry,c | 4 | 0 | 2 | 11 | 1 | Henline,c | 3 | 1 | 1 | 3 | 1 |
| Vance,p | 5 | 0 | 0 | 1 | 0 | Sand,ss | 3 | 0 | 1 | 3 | 0 |
| | | | | | | Knight,xx | 1 | 0 | 0 | 0 | 0 |
| | | | | | | Huber,3b | 3 | 0 | 0 | 0 | 5 |
| | | | | | | Wilson,xxx | 1 | 0 | 1 | 0 | 0 |
| | | | | | | Mitchell,p | 2 | 0 | 0 | 0 | 3 |
| | | | | | | Betts,p | 0 | 0 | 0 | 0 | 0 |
| | | | | | | Schultz,lf | 2 | 0 | 1 | 0 | 0 |
| Totals | 43 | 10 | 16 | 27 | 9 | Totals | 35 | 4 | 10 | 27 | 20 |

x—Batted for Burns in 8th.
xx—Batted for Sand in 9th.
xxx—Batted for Huber in 9th.

SCORE BY INNINGS

Brooklyn ....................0 0 0 0 2 0 0 0 4—10
Philadelphia ....................1 0 1 0 0 0 0 0 2— 4

SUMMARY

Errors—Ford, Hawks, Henline, Sand, 2. Two-base hits—Brown, Burns, Johnston, Wheat, Fournier, Schultz, Hawks, Wilson. Home run—Wrightstone. Stolen bases—Cox, Stock. Sacrifice hit—Deberry. Double plays—Williams to Mitchel to Sand; Sand to Wrightstone to Hawks; Stock to Ford to Fournier. Bases on balls—Off Vance, 1; Mitchell, 1. Struck out—By Vance, 10; Mitchell, 1; Betts, 1. Innings pitched—By Mitchell, 7 1-3; Betts, 2-3; Vines, 1. Losing pitcher—Mitchell. Umpires—Quigley, Moran and Wilson. Time of game—2h. 10m.

Second game:

| BROOKLYN | AB | R | H | O | A | PHILADELPHIA | AB | R | H | O | A |
|---|---|---|---|---|---|---|---|---|---|---|---|
| Mitchell,ss | 5 | 0 | 1 | 1 | 4 | Burns,lf | 3 | 0 | 0 | 0 | 0 |
| J.J'ston,3b | 5 | 1 | 2 | 0 | 1 | Williams,rf | 1 | 0 | 0 | 0 | 0 |
| Wheat,lf | 5 | 2 | 2 | 7 | 0 | W'stone,2b | 3 | 0 | 3 | 5 | 0 |
| Fournier,1b | 5 | 0 | 1 | 12 | 0 | Schultz,rf,lf | 4 | 0 | 3 | 1 | 0 |
| Brown,cf | 5 | 0 | 2 | 4 | 0 | Harper,cf | 4 | 0 | 1 | 4 | 0 |
| Loftus,rf | 4 | 0 | 1 | 0 | 0 | Hawks,1b | 4 | 0 | 0 | 6 | 1 |
| Stock,2b | 4 | 0 | 1 | 1 | 5 | Wilson,c | 4 | 0 | 0 | 0 | 1 |
| H'greaves,c | 4 | 0 | 2 | 1 | 0 | Sand,ss | 2 | 0 | 0 | 3 | 3 |
| Grimes,p | 3 | 0 | 0 | 0 | 2 | Huber,3b | 2 | 0 | 0 | 1 | 1 |
| | | | | | | Carlson,p | 2 | 0 | 1 | 1 | 2 |
| | | | | | | Knight,x | 0 | 0 | 0 | 0 | 0 |
| | | | | | | Holke,x | 1 | 1 | 1 | 0 | 0 |
| | | | | | | Henline,xx | 1 | 0 | 0 | 0 | 0 |
| Totals | 40 | 3 | 12 | 27 | 13 | Totals | 33 | 1 | 6 | 27 | 7 |

x—Batted for Carlson in eighth.
xx—Batted for Sand in ninth.

SCORE BY INNINGS

Brooklyn ....................0 0 0 0 2 0 0 0 1—3
Philadelphia ....................0 0 0 0 0 0 0 0 1—1

SUMMARY

Errors—Wrightstone, Hawks. Bases on balls—Off Carlson, 1; Grimes, 1. Left on bases—Brooklyn, 12; Philadelphia, 5. Struck out—By Carlson, 4; Grimes, 1. Home run—Wheat. Two-base hits—Schultz, Stock, Wrightstone, Johnston, Brown, 2; Holke. Sacrifice hits—Grimes, Wrightstone. Umpires—Moran, Wilson and Quigley.

### GIANTS SLIP UP

BOSTON, May 26.—The Giants lost their first doubleheader of the season today, the Braves winning the opener, 5 to 2, and the second, 5 to 4. Kyle Graham held New York in check in the first victory while Johnny Cooney pitched the National League champions into submission in the sequel. The scores:

First game:

| NEW YORK | AB | R | H | O | A | BOSTON | AB | R | H | O | A |
|---|---|---|---|---|---|---|---|---|---|---|---|
| South'h,cf | 3 | 0 | 0 | 1 | 0 | Bancroft,ss | 5 | 0 | 2 | 4 | 4 |
| Young,rf | 4 | 1 | 1 | 4 | 0 | Mann,rf | 4 | 1 | 1 | 3 | 0 |
| Terry,1b | 4 | 1 | 1 | 10 | 0 | Marri't,3b | 4 | 2 | 2 | 0 | 3 |
| Kelly,2b | 4 | 0 | 0 | 3 | 7 | Harris,lf | 4 | 0 | 0 | 1 | 0 |
| Linde'm,3b | 4 | 0 | 0 | 3 | 1 | Burrus,1b | 4 | 0 | 2 | 9 | 0 |
| Wilson,lf | 4 | 0 | 0 | 0 | 0 | Felix,cf | 4 | 0 | 1 | 4 | 0 |
| Jackson,ss | 3 | 0 | 1 | 0 | 3 | Smith,2b | 4 | 2 | 2 | 4 | 4 |
| Snyder,c | 2 | 0 | 1 | 1 | 0 | Gibson,c | 1 | 0 | 1 | 2 | 0 |
| Nehf,x | 0 | 0 | 0 | 0 | 0 | Graham,p | 4 | 0 | 1 | 0 | 1 |
| Hartley,c | 1 | 0 | 0 | 0 | 0 | | | | | | |
| V.Barnes,p | 1 | 0 | 0 | 0 | 2 | | | | | | |
| Bentley,xx | 1 | 0 | 0 | 0 | 0 | | | | | | |
| McQ'n,xxx | 0 | 0 | 0 | 0 | 0 | | | | | | |
| Huntzin'r,p | 0 | 0 | 0 | 0 | 1 | | | | | | |
| Meusel,xxxx | 1 | 0 | 0 | 0 | 0 | | | | | | |
| Wisner,p | 0 | 0 | 0 | 0 | 0 | | | | | | |
| Totals | 32 | 2 | 7 | 24 | 16 | Totals | 31 | 5 | 12 | 27 | 12 |

x—Ran for Snyder in 6th.
xx—Batted for V. Barnes in 6th.
xxx—Batted for Bentley in 6th.
xxxx—Batted for Huntzinger in 8th.

SCORE BY INNINGS

New York ....................0 0 0 0 0 0 0 0 2—2
Boston ....................0 1 0 2 0 1 1 0 x—5

SUMMARY

Error — Southworth. Two-base hits—Smith, Burrus, Mann, Marriott, Terry. Three-base hit—Smith. Stolen base—Gibson. Sacrifice hits—Gibson, Felix, Marriott. Double plays—Jackson to Kelly to Terry; Kelly to Terry; Marriott to Smith to Burrus, 2. Bases on balls—Off V. Barnes, 2; Wisner, 1; Graham, 1. Innings pitched—By V. Barnes, 5; Huntzinger, 2. Struck out—By V. Barnes, 1; Huntzinger, 1; Wisner, 1; Graham, 2. Losing pitcher—V. Barnes. Umpires—Klem and McCormick. Time of game—1h. 39m.

Second game:

| NEW YORK | AB | R | H | O | A | BOSTON | AB | R | H | O | A |
|---|---|---|---|---|---|---|---|---|---|---|---|
| Wannin'r,ss | 4 | 2 | 2 | 0 | 5 | Williams,lf | 4 | 0 | 1 | 4 | 1 |
| Dugan,3b | 2 | 0 | 0 | 1 | 3 | Flagstead,cf | 4 | 0 | 0 | 2 | 0 |
| Combs,cf | 4 | 1 | 2 | 1 | 0 | Boone,rf | 4 | 0 | 0 | 3 | 0 |
| Meusel,lf | 4 | 1 | 1 | 4 | 0 | Todt,1b | 4 | 1 | 1 | 11 | 0 |
| Pipp,1b | 4 | 0 | 1 | 12 | 0 | Wamby,2b | 3 | 0 | 1 | 3 | 3 |
| Veach,rf | 3 | 0 | 2 | 2 | 0 | Prothro,3b | 3 | 0 | 0 | 0 | 1 |
| O'Neill,c | 4 | 1 | 1 | 4 | 0 | Lee,ss | 3 | 0 | 1 | 0 | 4 |
| Ward,2b | 3 | 1 | 1 | 3 | 5 | Hering,c | 3 | 0 | 0 | 1 | 0 |
| Shocker,p | 3 | 0 | 0 | 0 | 1 | Wingfield,p | 2 | 0 | 0 | 0 | 4 |
| | | | | | | Ross,p | 0 | 0 | 0 | 0 | 0 |
| | | | | | | Vache,x | 1 | 0 | 0 | 0 | 0 |
| Totals | 31 | 6 | 9 | 27 | 9 | Totals | 31 | 1 | 4 | 24 | 13 |

x—Batted for Wingfield in 7th.

SCORE BY INNINGS

Boston ....................0 0 0 1 0 0 0 0 0—1
New York ....................2 0 0 1 0 0 3 0 x—6

SUMMARY

Bases on balls—Off Wingfield, 1; Ross, 1. Left on bases—Boston, 3; New York, 6. Struck out—By Shocker, 3. Home runs—Meusel, Todt, O'Neill, Combs. Two-base hit—Combs. Sacrifice hits—Dugan, Shocker. Balk—Wingfield. Umpires—Hildebrand and Evans.

## VERNON NOTES

There will be two games Saturday, Decoration Day. The morning affair will start at 10:30 o'clock, with the afternoon contest scheduled for the usual hour. With Sunday's double-header that gives the teams an eight-game series this week.

Joe Kelly, the former Seal, who hit sensationally in his first week with Vernon, was benched by Manager Essick to allow Jim Blakesley to act at lead-off man. Kelly has fallen down with the willow during the past two weeks, while Blakesley has been rapping the ball at a .300 clip.

Bobby Schang, Sacramento catcher and utility man, will join the Tigers almost immediately. He has been claimed via the waiver route. With Denny Murphy laid up, the Bengals need another good player to help Hannah behind the bat.

Manager Oscar Vitt pulled a funny one in the eighth. He sent Hulvey, a left-hand hitter, in to bat for McCabe. Hulvey was facing a capable southpaw in Gidham and it looked like a poor move to the wise fans. Hulvey responded by striking out.


ICE HOCKEY
The last two games of the year
To-night
Vancouver vs. Los Angeles Athletic Club
—Tomorrow Night—
H. A. C. vs. Vancouver
Herb Durry, one of the greatest hockey players in the country, will play with L.A.A.C. and H.A.C.
Admission $1.10
Palais De Glace
Melrose, East of Vermont.

Complete Your Picnic Luncheon with—
COLD
JAX
Appetizing, brewed from choice Barley Malt and Hops with the old-time tang, JAX lends zest to the meal.
E. J. WESTON, 958 So. Broadway
Distributor
Bottled by
Jackson Brewing Company
New Orleans, La.

laughing gas

There was an old man from Berlin;
Found some spools and an old piece of tin.
Spent a dollar for brass
Then bought Richfield gas—
You'd think 'twas a Packard he's in!

NO. 11
RICHFIELD
The GASOLINE OF POWER
SPEED AND POWER THAT MAKES YOU SMILE
YOU'RE BETTER PLEASED WITH EVERY MILE

E&W
EARL & WILSON
SOFT COLLARS
SUPERIOR QUALITY, HAND-MADE, ALL-WEBBING COLLARS. THE PREMIER PRODUCTION OF THE TYPE.
50¢

BASEBALL WASHINGTON PARK
TODAY—2:30 P. M.
SALT LAKE vs. VERNON
FOR RESERVATIONS CALL ATlantic 9837.

You'll Love the Food

Ship Cafe
Venice Pier
Ward McFadden, Manager
$2 Dinner every nite
Sat. Sun. Hol., $2.50
Dancing 7 p.m. till——!
No Cover Charge
Walter Lyon's Orchestra

PETS
of all kinds can be bought at attractive prices by consulting—
TIMES WANT ADS

# Century Limited Beaten by Baby Gar IV in Race from Albany to New York

## TRAIN LOSES IN THRILLING RUN

*Gar Wood Uses Pair of Boats to Win Event*

*Estimate Water Craft Wins by 38 Minutes*

*Pilot Changes Ships While Battle is On*

[BY A. P. NIGHT WIRE]

NEW YORK, May 26.—Gar Wood twice literally swapped horses in the middle of the stream today and beat the running time of the crack Twentieth Century Limited from Albany to New York City.

He used two of his speed boats to do it, changing from one to the other at high speed down the Hudson River.

The powerful motors of the Baby Gar IV overcame fate and circumstance in the river race, speeding to victory at the rate of 46.5 miles an hour. On the Hudson River's east shore, the first of the train's four sections, sped Manhattanward at an average clip of 38.94 miles an hour.

Elapsed time for the 128 miles for Baby Gar IV was 2 hours and 58 minutes. The Century's time was 3 hours and 39 minutes for 142.2 miles. Its terminal was at the Grand Central Station, while the boat's was at Eighty-sixth street.

At Harmon, Wood's Baby Gar IV, which he was piloting, was trailing the Baby Gar V in charge of his brother, George. He signaled George to slow down, and, with the boats still driving ahead at a brisk rate, he leaped to the five's deck. George jumped to the four. But at Poughkeepsie the five snapped a motor valve and again the pilots hazardously exchanged boats.

Precious minutes were lost in the double exchange. Charles Chapman, editor of Motor Boating, was official observer and timer.

Mr. Chapman, in an official report of the race made late today, stated that the Baby Gar IV maintained an average speed of forty-two miles an hour. Chapman calculated that the Century was beaten by thirty-eight minutes.

## DEVINE BREAKS COLLEGE MARK

[BY A. P. NIGHT WIRE]

SEATTLE, May 26.—John Devine of Washington State College broke the all-college record for the Pacific Coast for the two-mile run here today in the dual meet between Washington State and the University of Washington. He won the race in 9m. 39 9-10s. The previous mark was set by Gill of the University of Idaho, 9m. 44 2-10s. The University of Washington won, 80 to 51.

## RABBIT PUNCHES

By PAUL LOWRY

THE presence of Sammy Mandell in our fair city completes the round-up of the fistic artists who are billed to perform in Dick Donald's multi-cylindered lightweight show at Ascot June 6. Ace Hudkins and Phil Salvadore have been here so long they are numbered in the city's population by the Chamber of Commerce expert who took Frank Wiggins's job; Tommy O'Brien arrived over a month ago, and Sammy's coming two weeks before the elimination presages a hotter interest than has already been manifested in the affair.

There is no doubt but what the eyes of the world will be focused this way for the terrific bouts June 6 and the championship fight for the lightweight title on July 4. New York and its puny lightweight elimination tourney can go to rot as the rest of the pugilistically interested domain is concerned. As long as Gotham promoters fail to be interested but dash out and sign up Terris and Mandell, two of the defeated boys in the tourney, for a big opening bout in Madison Square Garden next November it is hard to see how the New York commissioners can expect to find any response on the part of the public.

• • •

The present position of the New York Boxing Commission is somewhat similar to the one it found itself in a couple of years or so ago when Mickey Walker refused to let Dave Shade, the Californian, fight him for the welterweight title.

As we remember the story the commission, insulted because Walker refused to obey its orders instanter, decided to give the title to Shade, who promptly lost it in a fight with a guy named Jimmy Jones.

Dear old John J. Public, who pays the freight for its fight entertainment, didn't give a whoop about seeing Old Man Jones's boy fight, but broke the house down trying to get in whenever Mickey Walker was on the bill.

Consequently, Bro. Jones was the recognized champion of the New York Boxing Commission and Mickey Walker was the recognized champion of John J. Public.

It is needless to say that the Boxing Commission crawled into its little hole and forgot the welterweight muss, restoring the title to Walker last year.

• • •

Now the Gotham commission finds itself with a lightweight tourney and a new champion to take Benny Leonard's place got to be crowned, and we'll wager a thin dime that the winner wouldn't half kill Vernon.

On the other hand we'll wager our extra shirt that from the quartet composed of Mandell, Hudkins, O'Brien and Salvadore the publicly recognized champion will come, and the result will be decided right here in California—the home of the greatest lightweight fights in history over a decade ago.

• • •

Having just returned from the Camp Curry economy run, where we piloted Bob Day, the talented if somewhat lofty artist who draws the comic cars for the sport section, we are prepared to vigorously combat the innuendo of Mr. Edmund Gale, his sub.

We note that the party in question during Bro. Day's absence, caricatured him riding to Yosemite with his long legs hanging out the back of the machine and dangling into a trailer. This is a serious affront to the Hon. H. W. Tuttle, who furnished a commodious seven-passenger Buick (adv.) press car for the noble representatives of this paper with a wheel base quite long enough to care for the lengthy limbs of Bro. Day and the extended underpinnings of the sporting editor.

We, including Bro. Day and ourself, have decided that Herr Gale, who drives a two-by-four curb leaper, was suffering from the pangs of jealousy when he caricatured Bro. Day. Incidentally the Buick (adv.) carried us back in fourteen and one-half hours elapsed time. We'll ask Mr. Gale to try that on his organ grinder for a day's motor tour.

• • •

If we sutter and flounwer along for the next few days it will be because we developed two distinct charley-horses in a heroic race up the Mist Trail to Vernal Falls with our 5-year-old daughter. Generally speaking charley-horses should not affect one's Remington-pounding ability, but in this case the painful endeavor to make one's legs behave is a constant threat to one's comfort.

N. D.—Daughter won the race. She came home with no charley-horses.

## WHITTIER WAR VETS STAGE BOXING SHOW

[EXCLUSIVE DISPATCH]

WHITTIER, May 26. — The American Legion Post, No. 51, of Whittier, will put on the following card at the Legion arena on South Greenleaf avenue, Thursday evening, the 28th inst.:

Main event, eight rounds at 135 pounds, Joe Garcia vs. Sailor Carter.

Semi-wind-up, six rounds at 126 pounds, Henry Marcus vs. Frank Quigley.

## AMBASSADOR SWIM TONIGHT

There is a great gathering of stars awaiting the big open swimming meet to be held at the Ambassador plunge this evening. Entries have been made from all sections of the State with the Neptune Club entries from San Francisco received yesterday completing the list of stars to perform. They are headed by such swimmers as Reggie Harrison and Ray Kegeris.

The L.A.A.C. have sent in the following entries: Lucia Schmidt, Jack Settler, Sara Freeman, Sam Kahauauwku, George Leech; girls' relay: Olive Hatch, Frances Adams, Ella Buss, Fanny Burt and Harriet Nielson.

The Venice Plunge entries are: Edward Soloman, Reginald Harrison and Philip Daubenspeck.

The Hollywood A. C. entries are: Mildred Lowe, Myron Elliott, Howard Ploessel, and a fast girls' relay. Ray Kegeris is also entered (unattached.) And in the high-school boys' 100-yard, free style four boys from the Hollywood High School have entered, as follows: Ray Kenison, Chet Floyd, Bob French and Maurice Geraghty.

It is expected there will be at least fifty swimmers take part in the races. There also will be some novelty events staged, and Dorothy Poynton, the 9-year-old girl wonder, will give a diving exhibition. The Hollywood A. C. girls will pull a tug-of-war in the water against the girls from the L.A.A.C. The program will conclude with fancy diving by men members of the L.A.A.C., the Hollywood A. C., and the Ambassador Swimming Club. The meet is open to the public.

### WARNER LOSES EIGHT VETS

Coach Glenn Warner of Stanford University football squad will lose eight veterans by graduation this year. A squad of eighty-five candidates is engaged in spring practice. The season will open September 24.

### BEAR INVADES EAST

California's track and tennis squad will invade the East and Middle West in an effort to grab more championships from famed college rivals.

"FIT" FOR A KING

Is the Famous Fit of "B.V.D." Enjoy a plentiful supply of the world's most comfortable underwear

"Next to myself I like 'B.V.D.' best"

Insist upon this red woven label

MADE FOR THE B.V.D. BEST RETAIL TRADE

Trade Mark Reg. U.S. Pat. Off. and Foreign Countries

The B.V.D. Company, Inc., New York

MILTON G. COOPER DRY GOODS CO.
J. JACOBY COMPANY
WHOLESALE DISTRIBUTORS
LOS ANGELES, CAL.

Man to Man

ROI-TAN
A cigar you'll like

"Don't know what the wild waves say—but I'll say ROI-TAN PERFECTO EXTRA is a triple A-1 smoke." (10c)

"HAIR-GROOM"

Keeps Hair Combed, Glossy Well-Groomed all Day

"Hair-Groom" is a dignified combing cream which costs only a few cents a jar at any drug-store. Millions use it because it gives that natural gloss and well-groomed effect to the hair—that final touch to good dress both in business and on social occasions. Even stubborn, unruly or shampooed hair stays combed all day in any style you like. "Hair-Groom" is greaseless; also helps grow thick, heavy, lustrous hair. —[Advertisement.

HOLLYWOOD LEGION STADIUM
BOXING
FRIDAY at 8:30 NITE

MILEAGE HEADQUARTERS—at the red, white and blue p

TURN IN TO THE "RED CROWN" PUMP FOR GASOLINE CROWDED WITH MILEAGE. ALL THE years of the Standard Oil Company's gasoline-making experience have gone into making "Red Crown" the best for summer driving. Here you find not *only* quick starting, speed and power, but the very maximum of—MILEAGE!

*These Dealers Sell "Red Crown" MILES*

DOWNTOWN DISTRICT

A-1 GARAGE, 821 W. Pico St.
ALEXANDRIA GARAGE, 457 S. Grand Ave.
ALLEN & EVANS (S. S. and Park) 1910 S. Hope.
EARLE C. ANTHONY, INC., 10th and Hope Sts.
APARTMENT GARAGE, 939 W. 7th St.
ARCONTI HARDWARE CO., 942 E. Main St.
ARNOLD SUPER BILT CAR CO., 1905 and 09th Sts.
ARROW SERVICE STATION, 1230 W. Jefferson St.
ASSEMBLY GARAGE, 1310 S. Flower St.
J. V. BALDWIN, 1477 S. Figueroa St.
BALLINGER'S GARAGE AND AUTO WORKS, 402 Maine St.
BOZZANI MOTOR CAR CO., 517 E. Broadway
R. A. BRASE, 821 W. 10th St.
BRIDGE-BULLOCK CO., 1400 S. Figueroa St.
W. J. BURT MOTOR CAR CO., Pico and Hope Sts.
BURTON & COMPANY, 1230 N. Main St.
LYNN C. BUXTON, 1005 S. Figueroa St.
CALIF. OAKLAND MOTOR CO., 1910 S. Figueroa St.
CLINTON L. CLARK, 2221 West Pico St.
COLUMBIA GARAGE, 822 S. Grand Ave.
COLYEAR MOTOR SALES CO., 1222 S. Hill St.
COMMERCIAL MOTOR CO., 1620 E. 7th St.
COMMODORE GARAGE, 1127 Ingraham St.
CONEVEY & RISLO, 1000 W. Pico St.
CORDUROY HOPE ST. GARAGE, 221 S. Hope St.
A. W. CROSSMAN, 12th and Figueroa Sts.
CROWN HILL GARAGE, 1420 Crown Hill St.
DUMONT SERVICE STATION, 410 N. Los Angeles St.
R. C. DURANT, 10th and Figueroa St.
DURANT STEVED MOTORS, INC., 1220 S. Grand Ave.
G. V. ESCALLIER, 1010-21 N. Madison Ave.
EAST FIRST STREET GARAGE, 220 E. First St.
EVER-READY GARAGE, 940 Wall St.
JOE DEL FRANCIA, 800 N. Broadway
F. FUJIOKA, 757 S. Central Ave.
F. & K. GARAGE, 201 N. San Pedro St.
GOLDEN EAGLE GARAGE, 310 E. Washington St.
GOODMAN-O'ROURKE MOTOR CO., 1040 S. Olive St.
GREER-ROBBINS, 1130 S. Olive St.
GWYNN MOTOR CO., 1401 N. Broadway
HARRIGAN & CLEVELAND, 2000 S. Figueroa St.
HENDERSON MOTORCYCLE CO., 1910 W. 9th St.
W. P. HERBERT CO., 1110 and Flower Sts.
LLOYD E. HILLMAN, 207 S. Flower St.
H. M. HOFFMAN, 320 S. Flower St.
ROY HOLMBERG, 806 Sunset Blvd.
HOPE ST. AUTO PARK, 125 S. Hope St.
HOOVER AUTO SERVICE, Little & Sayre, 320 S. Hoover St.
HOOVER ST. GARAGE, 2230 S. Hoover St.
HOTEL CLARK GARAGE, 6th and Olive Sts.
HOWARD AUTO CO., 1530 S. Figueroa St.
A. J. HOWELL, 331 S. Figueroa St.
HUNTLEY GARAGE, 1200 Huntley Drive
MURRAY B. JONES, 2314 W. Washington St.
A. K. JOHNSTON, 1414 S. Central Ave.
KAWAII AUTO SALES, 111 N. San Pedro St.
KELLY-KAR CO., 1212 S. Olive St.
LA FEMM SALES CO., 1205 S. Olive St.
L. A. CYCLE CO., 542 E. 1st St.
L. G. KEPHART (Europa), 1027 W. Pico St.
J. W. LEAVITT & CO., 1130 S. Olive St.
J. W. LEAVITT & CO., 2130 S. Figueroa St.
DON LEE, 1216 S. Main St.
DON LEE, 1070 W. 7th St.
LEMENTO MOTOR SERVICE, 2112 Sunset Blvd.
LORD MOTOR CAR CO., 1240 S. Figueroa St.
FELIX MARTIN, 1535 Central Ave.
R. F. MEYERS, 802 Bellevue Ave.
MIDDLEBEE & SNYDER, 1317 Wilshire Blvd.
MONARCH GARAGE, 657 S. Union Ave.
MUTUAL GARAGE, 362 S. Olive St.
MYERS & JAMESON, 10th and Hoover Sts.
MYERS & JAMESON, 10th and Hope Sts.
MYERS & JAMESON, 770 and Olive Sts.
NORTON & NORTON, 1370 N. Broadway
OTTAWA GARAGE, 740 Ottawa St.
PACIFIC SOUTHWEST WAREHOUSE, 1020 E. 6th St.
PAIGE CO. OF CALIFORNIA, 1127 S. Olive St.
S. PELUFFO, 740 New High St.
RED MOTOR CAR CO., 12th and Hope Sts.
REX ARMS GARAGE, 851 Wilshire Blvd.
F. J. RILEY, 1230 S. Figueroa St.
H. E. RIAL GARAGE 1115 Gordon St.
ROLLS-ROYCE OF AMERICA, Vermont and Wilshire Blvd.
ROLLS-ROYCE OF AMERICA, Studio Place and Wilshire Blvd.
ROSE AUTO PARK, 342 S. Flower St.
SAFETY AUTO PARK, 120 S. San Pedro St.
SEZANNES GARAGE, 745 S. Hope
S. E. SAVAGE (Europa), 1240 S. Hill St.
RALPH SCHULTZ, 730 Lemar St.
SHERLOCK MOTOR TRUCK CO., 1070 Long Beach Ave.
SMITH BROS. MOTOR CO., 1705-1709 S. Figueroa St.
SONOMA SALES & SERVICE, 620 Wall St.
S. & K. GARAGE, 102 N. San Pedro St.
STANDARD GARAGE, 1252 W. 2nd St.
STAR GARAGE, 1015 W. 6th St.
TALLY-HO GARAGE, 107 E. Broadway
TROY MOTOR SALES, 11th and Figueroa Sts.
UNION MOTORS, INC., 961 S. Flower St.
UNIQUE GARAGE, 1317 W. 11th St.
WALL STREET GARAGE, 754 S. Wall St.
WARRINGTON MOTOR SERVICE, 1005 W. Washington St.
WESTERN MOTORS CO., 11th and Flower Sts.
WILD CAT GARAGE, 333 So. Figueroa St.
WILLYS-OVERLAND PACIFIC CO., 11th and Figueroa Sts.
WILLYS-OVERLAND PACIFIC CO., 11th and Hope Sts.
L. E. WOODS SERVICE STATION, 910 W. 6th St.
H. J. WURZBURGER, 1101 S. Hope St.

HOLLYWOOD DISTRICT

BEVERLY HILLS HOTEL GARAGE, Beverly Hills
H. B. BOYNTON SERVICE STATION, Highland and Cahuenga Aves.
CRESTMONT AUTO REPAIR, 5825 Sunset Blvd.
EAST HOLLYWOOD GARAGE, 4715 Hollywood Blvd.
FIFE & SONS SUPER SERVICE, 7101 Melrose Ave.
GARDEN'S MOTOR SERVICE, 222 N. Vermont Ave.
GRAY MOTOR CAR CO., 1734 Cahuenga Ave.
W. S. HILL, 2021 Glendale Blvd.
HILLCREST MOTOR CO., 6130 Hollywood Blvd.
HILLVIEW GARAGE, 1730 Hudson St.
PAUL G. HOFFMAN, 6719 Hollywood Blvd.
HOLLYWOOD AUTO SALES, 7021 Santa Monica Blvd.
HOLLYWOOD MOTORS, INC., 7020 Hollywood Blvd.
A. V. KURTH, 902 N. Hollebrage Drive
MANHATTAN GARAGE, 700 N. Manhattan Ave.
PALMER & BROWN, Hollywood and La Brea Ave.
PERFECT MOTOR SERVICE, 5420 Hollywood Blvd.
SAM R. SCHNEIDER, 5570 Sunset Blvd.
W. J. SCHUESSLER, 5722 Sunset Blvd.
STANLEY W. SMITH, Sunset and Gordon St.
STENHAM & LARSEN, Glenroy (Beverly Hills)
STUDIO SERVICE STATION, 5520 Melrose Ave.
GORDON WARREN, 7020 Santa Monica Blvd.
R. F. WININGER, 4020 Santa Monica Blvd.
WINNETT GARAGE, 5440 Carlton Way

WILSHIRE AND WEST SIDE DISTRICT

BYRNE SERVICE STATION, Pico and Prosso Road
BEYSON'S GARAGE, 1222 S. Beaudry Blvd.
A. S. CALVER, 313 S. Western Ave.
CORONADO GARAGE, 2500 W. 7th St.
DE LUXE GARAGE, 572 S. Alvarado St.
H. & S. GARAGE, 2615 S. Vermont Ave.
MACOX SERVICE STATION, Pico and Fairfax Ave.
HURLEY & HURLEY, 9th and Carondelet St.
JACK'S GARAGE, 1000 S. Western Ave.
KIMES SERVICE STATION, Pico and Cochran Sts.
H. LORNER, 2000 W. 8th St.
T. W. McREYNOLDS, 220 E. Vermont Ave.
PICO-TO-THE-SEA GARAGE, 4150 W. Pico St.
PURDON & GARY, 2100 S. Vermont Ave.
C. H. REYNOLDS CO., 1914 6th Ave.
A. J. SELLSTROM, 2000 W. 7th St.
STONE'S GARAGE, 3322 W. Adams St.
THOMAS SERVICE STATION, W. Adams and Cochran St.
UNION SQUARE GARAGE, 1740 W. 12th Place
WEST ADAMS GARAGE, 1910 W. Adams St.

SOUTHWEST DISTRICT

CARLTON GARAGE (W. S. Elec.), 3220 S. Western Ave.
S. A. CAUGHEY, 12th and S. Vermont Ave.
DICK'S DERY-UR, 3201 S. Normandie Ave.
L. W. EADER, 1220 W. Slauson Ave.
GEO. H. ERNST, 51st and Western Ave.
DON FINKLE, 2207 W. Jefferson St.
F. A. HEATON, 215 W. Florence
ILLINOIS GARAGE, 1344 W. Slauson Ave.
LEE'S TIRE SHOP, 4207 S. Western Ave.
W. H. ROBINETTE, 3000 S. Western Ave.
SILVER SPUR GARAGE, 1701 W. Jefferson St.
SNYDER & KETCHERSIDE, 79th and Western Ave.
SOUTHWESTERN CHEVROLET CO., 79th and Vermont Ave.
SOUTHWESTERN LUMBER CO., 9th Ave. and Washington Blvd.
J. T. SUMMERVILLE, Santa Barbara and Dalton Ave.
UNIVERSAL SUPER-SERVICE, 51st and S. Western Ave.
WEST JEFFERSON GARAGE, 577 W. Jefferson St.

NORTH SIDE DISTRICT

BILL'S SERVICE STATION, 2110 Riverside
BIMINI GARAGE, 220 S. Bimini Place
GARPARY'S GARAGE, 2024 N. Broadway
S. C. GATZ, 6046 Pasadena Ave.
CORNELL & WHITTINGTON, Glenoll and York Blvd.
DAVIS SERVICE STATION, 220 San Fernando Rd.
T. E. FISHER, 2000 Colorado Blvd.
H. & H. SERVICE STATION, 220 San Fernando Road
L. D. JARRETT SERVICE STATION, Ave. 60 and Pasadena Ave.
E. N. McMILLAN, Verdugo Road and Glenoll Ave.
C. A. MOORE, 4020 Eagle Rock Blvd.
NEW ACME GARAGE, 2027 N. Main St.
NOLL AUTO CO., 1200 Pasadena Ave.
PALMER'S TIRE SHOP, 2001 Pasadena Ave.
EUGENE SANDERS, 1340 San Fernando Road
M. L. WICKS, Annandale and El Modena

SLAUSON DISTRICT

H. AMEAR, 6000 and S. Main Sts.
ASHTON TRUCK CO., 411 E. 49th St.
BRUNDIGE REPAIR SHOP, 1720 E. Vernon Ave.

RED CROWN GASOLINE

buy miles

*The best buy in town*-by miles

STANDARD OIL COMPANY (California)

w York

wood A. C. girls will pull
war in the water against
from the L.A.A.C. The
will conclude with fancy
men members of the
he Hollywood A. C., and
mador Swimming Club.
is open to the public.

R LOSES EIGHT VETS
lenn Warner of Stanford
football squad will lose
rans by graduation this
quad of eighty-five can-
engaged in spring prac-
season will open Sep-

R INVADES EAST
a's track and tennis
invade the East and
st in an effort to grab
mpionships from famed
ls.

Special
Earle
"Frolics of
with
All-Star
Make Reservat

ite and blue pump

CROWN"
CROWD.
LL THE

ny's gaso-

gone into

or summer

uick start-

very maxi-

MILES

FITZGERALD'S for the Advancement of Music

Bring Voices from the Skies to Your Home with the

BRUNSWICK RADIOLA

—an advanced radio achievement richly encased with the phonograph of distinction.

—days, months and even years of enjoyment and education are at your command through voices near and far.

—requires no outside wires, acid batteries or exposed horn.

Brunswick Radiola Completely Satisfies

FITZGERALD MUSIC HILL ST. COMPANY AT 727

This advertisement written and prepared for Fitzgerald's by
NOEL McGARVIN
[illegible] Bird, winner of the Ad Writing Contest—Effie Rhode Orton, Instructor.

Enter the Customer!

It's not unlike the skill of the experienced host, this modern art of putting customers at their ease. And a store or office which greets visitors with the quiet comfort, the dignified beauty of a Bonded Floor, does much to give the impression of a courteous, reputable organization.

Since Bonded Floors are relatively inexpensive, no business need be handicapped by the unpleasant clatter and ugliness of plain, bare floors. A variety of permanent resilient materials is procurable—solid-colored floors of durable, economical Gold-Seal Battleship Linoleum or multi-colored floors of cork composition or marbleized rubber tile.

Here in Los Angeles and vicinity, installations of Bonded Floors have been made for National City Bank, Aetna Life Insurance Co., Woolworth & Co., and many others.

Let a Bonded Floors representative help you solve your flooring problems. Write or telephone.

BONDED FLOORS CO., Inc.
Division of Congoleum-Nairn Inc.
9th & Los Angeles Sts., Los Angeles—Tel. Metro. 0127
Los Angeles San Francisco Philadelphia Cleveland
Detroit Chicago Kansas City Boston New York

BONDED FLOORS

"BUSINESS OPPORTUNITIES"
Directory unlimited for large or small investments
Classified alphabetically every day in—
TIMES WANT ADS

PRE-VIEW —every Wednesday with LOS ANGELES TIMES

## COTTON RAISING MEXICO'S FORTE

*Tampico District Succeeds Immensely*

*Three Million Acres Suited to Crop There*

*Industry Promising One for Interior Region*

[BY CABLE—EXCLUSIVE DISPATCH]

MONTEREY (Mex.) May 26.—Cotton picking is in full blast on the farms near Manuel and other points on the branch lines of the National Railways of Mexico between Monterey and Tampico and San Luis Potosi and Tampico. It is stated that the gin at Manuel expects to handle more than 3000 bales.

The growing of cotton in that section was started on a small scale as an experiment three years ago. Success was had and the acreage has been increased year by year since then. It is expected that within a few years more than 100,000 acres will be planted to cotton in that district and that the industry will show much development in other sections to the south and east of Monterey.

One tract of 10,000 acres situated just north of Manuel, about sixty miles from Tampico, is being opened to settlement, and another tract of 12,000 acres in the same vicinity is being cleared and prepared for planting in cotton by A. W. Smith and Will Allison of Tampico. At Chocoy a colony of German farmers is being established. They plan to make cotton their principal crop.

According to an official survey made under the direction of the Agricultural Department of the Mexican government, there are more than 3,000,000 acres in the vicinity of Tampico well adapted to growing cotton without irrigation. It is stated that the uncertainty of the water supply of the Laguna district may ultimately cause the abandonment of that region for producing cotton.

This year the shortage of water for irrigating the land prior to planting caused a reduction of the available acreage there from 300,000 to 86,000 acres.

## BALLASTED TRUCK WITH GOLDEN ORE

[BY CABLE—EXCLUSIVE DISPATCH]

TORREON (Mex.) May 26.—An entire freight train of about thirty-five cars was overturned a short distance south of this city on the main line of the National Railways. The accident was caused by rains having softened the roadbed.

Among the wrecked cars were six loaded with ore from the mines south of here. The railroad company does not insure freight from accidents of this kind, but the work crew which lifted the wreck and repaired the track used the ore for ballasting, and on this ground some of the shippers are making a claim for damages.

## NEGRO SHOT IN DRY RAID WINS SUIT

*Jury Awards Verdict of $4500 Against Federal Agent in Shooting*

[EXCLUSIVE DISPATCH]

NORFOLK (Va.) May 26.—George S. Slade, 46-year-old colored man of Norfolk county, was awarded a verdict of $4500 damages against Federal Dry Agent D. G. Griffin in United States Court by a jury after a comparatively short deliberation.

The negro charged that he was wilfully shot by the agent without warning on October 24, last, in Norfolk county, and was left bleeding on the ground while the officer searched for a still which Griffin declared he suspected the negro of operating. No still was found.

As a result of the wound, physicians testified, the negro developed paralysis and will be unable to use his legs for the rest of his life. The plaintiff was carried into court yesterday, and when called to the witness stand was picked up by two men and placed upon two chairs before the jury.

## DEVICE REPRODUCES SUBSEA CONDITIONS

CAMBRIDGE (Mass.) May 26. Crowding 3000 miles into twenty-four inches, for the study of trans-oceanic cable transmission has been accomplished in a new type of artificial cable developed in the electrical research laboratories at Massachusetts Institute of Technology.

The laboratory cable, designed by Dr. Vannevar Bush, is a glass container less than twenty-four inches square in which aluminum plates are suspended in a solution. In this "chemical ocean," transmission conditions encountered in a submarine cable 3000 miles long can be accurately reproduced. From tests with the electrolytic cable it is hoped to increase the speed of cable transmission.

## MILLION GIVEN FOR MEDICAL RESEARCH

[EXCLUSIVE DISPATCH]

CHICAGO, May 26.—Establishment of the Douglas Smith Foundation for Medical Research, which is to make available to the University of Chicago the income from approximately $1,000,000 as endowment of research in the new school of medicine of the university, has been announced. Securities valued at $800,000 already have been placed in the hands of officials of the university. The donors, Douglas Smith, well-known Chicago business man, intends, it is announced, to turn over the remainder of the gift this year.

Gifts totaling more than $400,000 have just been announced bringing the total raised in the institution's campaign for $17,500,000 in 1925 up to $6,384,596.

## WOLVES REPORTED

[EXCLUSIVE DISPATCH]

IVANHOE (Minn.) May 26.—Farmers east of here are reporting an unusually large number of wolves this spring. They are of the timber variety and are larger than the prairie wolves usually found in this section.

## *Soviet Alarmed by British Fleet Trip into Baltic*

[BY CABLE—EXCLUSIVE DISPATCH]

RIGA, May 26.—Asserting that the visit of the English fleet of fifty-five ships to Baltic ports is part of England's campaign to bring the Baltic under the British sphere of influence, Capt. Zoff, head of the Russian navy, has placed Kronstadt fortress at Leningrad in a state of siege during the period while the British are at Revel and Helsingfors.

The Baltic countries are pleased with the contemplated visit, since they all rely on England's navy to protect their capitals should there be war with Russia. The Baltic states consider the free state of Danzig England's Baltic base. Should England request it, Esthonia would willingly cede the Island of Dago to England for a naval base, despite the Russian threat of immediate action.

The Moscow newspapers are filled with discussions of the fleet visit, saying it is an attempt to intimidate Russia.

## *Steed Dies of Fright; Rider Shows Nerve*

[EXCLUSIVE DISPATCH]

NEEDHAM (Mass.) May 26.—Until it fell dead as a result of its bucking and plunging, Miss Mabel Fisher, a grammar school girl, daughter of Mr. and Mrs. Harold P. Fisher of Brookline street, held her horse in control after it had been frightened by a street car.

As the horse fell Miss Fisher made an effort to dismount. One of her feet was caught beneath the horse and she was held captive until a passing motorist extricated her.

She arose none the worse for the experience and was concerned only about the horse. It died from a ruptured blood vessel.

## NURSE POISONS SIX TO WATCH AGONIES

[BY CABLE—EXCLUSIVE DISPATCH]

PARIS, May 26.—The only motive which the French police now hold in the mysterious poisoning of six persons by Antoinette Scieri, a nurse, is that she liked to see her victim's death struggles. Although small sums of money were taken in several instances, it is believed that this was not the basic death motive. The nurse made wreaths for the graves of her victims and showed tender care during their last moments.

## MADE FORTUNE IN SHEARED TRESSES

[BY CABLE—EXCLUSIVE DISPATCH]

LONDON, May 26.—Barbers are not the only ones making a fortune from the bobbed hair fad. William King of Sheffield who used to collect the locks shorn from golden and brunette heads, has just died leaving a fortune of $75,000, nearly all of it made within the last few years.

He wrote his own epitaph before he found himself getting rich. It reads: "Born February, 15, 1873. Died Poor. Willie."

—Safe
—Storage

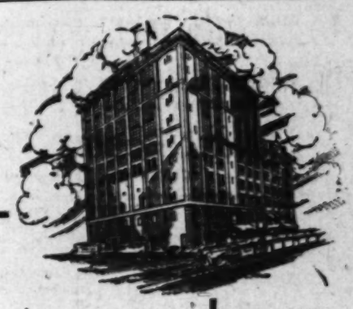

—Household Goods
—Merchandise
—Automobiles
—Everything

GOING away . . . or just arriving . . . place your Household Goods or your Automobile in this Fireproof Storage where they'll be as safe as "Money in Bank." Convenient location . . . electric passenger and freight elevators.

Plenty of suitable space for surplus stocks of Merchandise always available at low rates. Spur track to Building.

Telephone MEtropolitan 1441
Ask for Mr. Brown, Our Representative.

LINCOLN
Fireproof Storage Co.
800-812 North Spring Street

Hotel Astor
NEW YORK
One of America's great hotels—and, surrounding it, the city's famous shops, theatres and business
Attractive Rates
F. A. Muschenheim
TIMES SQUARE
BROADWAY 44 ST - 45 ST

"BROWN MILL" COFFEE
JEVNE'S pay last, with a saving of 5¢ per pound, because of the "economy" package instead of the extravagant tin.
JEVNE'S "Hotel Blend" coffee is a good coffee at a surprisingly low price.
at your grocers

SAN FRANCISCO CHRONICLE
San Francisco's Leading Daily and Sunday Paper
You cannot afford to overlook its special Sunday Features
ROTOGRAVURE — COMIC — MAGAZINE — SOCIETY — AUTO — SPECIAL FEATURE STORIES
The Chronicle reaches a high buying power class of readers, and produces satisfactory results.
Advertising Representative: R. J. Bidwell Co., Times Building, Los Angeles, Cal. MEtro. 6705
Subscription Representative: Louis Baar, 303 Haas Bldg., Los Angeles, Cal. MEtro. 6262

(Copyrighted, May, 1925)

SPECIAL STATEMENT by JAMES W. HACKETT
*For the Protection of the American Public*

Due warning is issued to those concerned that in the future any sentence, phrase, or paragraph, or any similarity or style of copy emanating from this institution appearing in the future advertising columns of a certain tailoring firm without due authorization in which I firmly believe will be a willful and deliberate attempt to deceive the buying American public at the expense of any statement issued by me in my advertising matter which will have a tendency to discredit my name and the reputation for integrity and reliability of this institution will be instantly met by the institution of both civil and criminal proceedings and will be vigorously prosecuted to the full extent of the law with every means at my command, once started no compromise of any kind will be countenanced for an instant. I deeply and keenly deplore the dire necessity and warranted circumstances which is the compelling force that compels the publication of this article, but the protection of my name and reputation and more so for the protection of my host of friends and the entire buying American public, makes drastic action and the publication of this article an imperative necessity as under no circumstances will I tolerate for an instant the use of any of my advertising matter by any firm whose business methods leads me to believe terminates with a question mark. I am in duty bound, for my own self-preservation and in justice to the buying American public to put a stop to any attempt by others to deceive the American public through the use of any statement issued by me through my advertising columns, if brought to a court issue facts will be brought to light and duly published that will startle the public and make those whom I have in mind begin to realize the folly of their ways, sincerely trusting in order to avoid any disagreeable court proceedings that those I have in mind will take due head of this warning and publication and in future refrain from the use of any of my advertising matter or similarity and style of copy in the future. Failure to comply with this warning and publication the public can brand them as rank imposters and imitators and will be the signal for the immediate institution of both civil and criminal proceedings. Furthermore, Times subscribers are duly cautioned for their own protection, when noting the similarity, wording and style of copy emanating from this institution and appearing in the advertising columns of a certain tailoring establishment, which was not written by them, to use every precaution relative to responding to that advertisement, their dense mentality prohibits their writing advertising matter of that kind, hence they have repeated the same advertisement time and time again, furthermore, if through any oversight on your part you happen to get into the wrong establishment by mistake and realizing your mistake after ordering and placing deposit on the suit ordered if demanding a refund of your deposit and said demand is not complied with, I'll deem it a pleasure if the matter is reported to me immediately, and legal proceedings will be immediately instituted for the recovery of your money at my own expense, a standing reward will be paid this certain tailoring firm if they can prove they are the writers of this certain advertising matter, that looks, appears and reads like my advertising matter.

(Signed) JAMES W. HACKETT.
Alexandria Hotel Annex,
519 South Spring Street.

TAILORING VALUES SUPREME

Greetings to Times Subscribers

GENTLEMEN—In conveying my compliments to intellectual readers of The Times I deem it a pleasure in announcing the continuation of the greatest value-giving tailoring campaign ever undertaken by any reputable tailoring firm in this country. There is a principle involved in the starting of this campaign, hence this is going to be competition with a vengeance. I never have been compelled at any time, through dire necessity or lack of business, to advertise contemporaneously in order to do business, as I enjoy the goodwill and patronage of one of the largest and most exclusive clientele in the city of Los Angeles, only made possible through my unswerving principles of integrity and reliability, fair and conscientious dealings with my fellowmen in this community, which has made the name of James W. Hackett so well known throughout the length and breadth of this community. I am fully aware of the indisputable fact that reputable tailoring firms with established reputations to sustain, will fully acknowledge an offer of the kind that I am making under ordinary circumstances would be absolutely preposterous, entirely out of reason and a rank insult to the intelligence of the great American public, but, as previously stated, there is a principle involved, and where a principle is involved money means nothing to me. The above article is cause of the Starting of this campaign which will involve the greatest sacrifice of high-grade foreign fabrics ever undertaken. These splendid fabrics are of the finest, 100% long staple, pure Australian lamb's wool, dyed in the wool. Guaranteed fast color and cold water shrunk in London previous to being shipped to me. This grade of material is carried by all Fifth Ave. tailors only, and where I also was formerly located previous to coming to Los Angeles. They are of the finest quality and textures, fabrics that appeal to intelligent men who fully realize and appreciate the value of high-grade fabrics in conjunction with strictly hand custom tailoring which materially adds to one's prestige in all social and commercial affairs. Every garment will be beautifully and richly tailored by hand in my own shop by expert tailoring mechanics of the highest standing and with State-wide reputations for needle work that they are duly proud of. Your garments will be sewed throughout with pure silk, arm shields will be placed in the arm pits of all coats as protection against perspiration. Your garments will be lined with the world's famous cool mohair or Scotch alpaca and trimmed with imported Belgium hair cloth and pure Irish linen canvas which doubly insures an unbreakable front. This grade of linings and trimmings is used by all Fifth Avenue tailoring firms in all of their suitings, ranging in price from $70 to $135 a suit. Every suit pattern in this institution will be sacrificed regardless of the original cost or selling price of the suit you happen to take a fancy to and select. Those wishing to avail themselves of my $65 and $70 suitings for $45 during this campaign can rest assured that the same identical high-grade class of tailoring, linings and trimmings will be placed in every garment as though the original selling price of $65 and $70 had been paid. When that statement is made by James W. Hackett, you can rely on that statement. The fitting of your suit will at all times be positively guaranteed to be perfect in every detail. If otherwise, I'll accept no remuneration whatsoever, I'll accept nothing I haven't rightfully and conscientiously earned. Bear in mind when you place your order here, you are dealing with Jim Hackett, a thoroughbred American gentleman, and the word of any thoroughbred American gentleman is as good as a government gold bond. That's the element I have always catered to, the class of men who know how to use their brains. Gentlemen, I extend you my personal invitation to visit with me and examine this splendid array of high-class foreign and American fabrics at your own leisure and convenience. It doesn't make a particle of difference whether you place your order or not as you will be under no obligations whatsoever. This is the personal invitation of James W. Hackett to my fellowmen in order to get acquainted. You will be made to feel at home in this institution which is based on intensely American ideals and principles and conducted by Americans throughout.

JAMES W. HACKETT
*Of 5th Avenue*
A Guaranteed $65 and $70
*SUIT TO ORDER*
$45

NOTE WINDOW DISPLAY BEFORE ENTERING — A $65,000 STOCK TO SELECT FROM — TAKE YOUR CHOICE — NOTHING HELD IN RESERVE—THIS IS COMPETITION FOR A PRINCIPLE AND NOT FOR GAIN. ALL SUITS ORDERED NOW WILL BE MADE UP JUST FOR THE COST OF MATERIAL AND LABOR.

*You Can Depend Upon*
JAMES W. HACKETT
Of 5th Avenue
Alexandria Hotel Annex
519 SO. SPRING ST.
OPEN SAT. EVE. UNTIL 9 P. M.

Special Notice

My reasons for setting the fixed price for every $65 and $70 suit in this institution during this campaign is that I have devoted a life time in the scientific study of exclusive hand-tailoring which is one of the foremost professions in the world which alone enables me to be fully cognizant of the possibilities and impossibilities in this particular line of business without resorting to drastic measures which measures if resorted to would mean commercial suicide.

Those measures are inferior tailoring which does not conform to my conception of tailoring nor to the tastes and conceptions of the intelligent element I have always catered to, or in other words, men who know what they want, who usually purchase what they want, regardless of the purchase price and who are always willing to pay for what they get, the class of men who are not continually seeking something for nothing.

This magnificent high grade line of foreign and American fabrics positively prohibits my even entertaining the idea of cutting my price any further on this class of materials, a further reduction coupled with the elimination of my margin entirely during this campaign would mean the entailing of an actual loss which I do not care to sustain and which is only natural; the present state of the woolen market positively forbids a further reduction on this class of material. The intelligent public and business men in particular can instantly grasp the meaning and force of my argument.

Were I to cut my prices any further an inferior grade of tailoring would have to be resorted to in order to prevent an actual loss, but I will never under any circumstances tolerate an inferior grade of tailoring for an instant as inferior tailoring is extremely repulsive and is abhorred by both the intelligent public and myself. I have a standard grade of tailoring which I will never deviate from. I do not intend to begin to foist an inferior grade of material on my friends and the intelligent American public, neither am I going to resort to the contemptible practice of cheap tailoring in an effort to save a few dollars. Money is not my god!

I know what my friends and the intelligent American public expect when they place their order with me and I'm going to take particular pains to see they are not disappointed in me. I am not the least bit adverse to those who are rather apt to doubt that statement to placing their order elsewhere, being fully aware of the splendid high standard of the vast majority of men and women which Los Angeles is blessed with and can be duly thankful, for there is hardly any need of my even intimating that the patronage of those who are the opposite to the intelligent business, professional and working men I am catering to is positively not solicited, as this high grade line of fabrics will never be substituted for an inferior grade, and the highest grade of hand tailoring that expert tailoring mechanics of the highest standing is capable of producing will always be the predominating factor in this institution.

IN MEMORY OF THOSE WHO DIED FOR THE PRESERVATION OF THE PRINCIPLES OUR FLAG STANDS FOR THIS STORE WILL BE CLOSED ALL DAY NEXT SATURDAY

# The Times Free Information and Resort Bureau

CORNER FIRST AND BROADWAY

Is for the accommodation and benefit of persons seeking interesting routes of travel, desirable hotels, and rest, recreation and recuperation at the seashore or in the mountains. Particulars are furnished by competent attendants and by correspondence to the general public regarding rates and attractions of railroad and steamship lines, hotels and pleasure and health resorts. Descriptive circulars and transportation literature are kept on hand for inspection and distribution. This service is absolutely free.

Make Your Resort and Hotel RESERVATIONS

FREE OF CHARGE AT THE

Times Information and Resort Bureau, Times Bldg., Bdwy. at First St., or at the Times Branch Office, Information and Resort Bureau, 621 South Spring St. Telephone MEtropolitan 0700.

## "Direct-U"

Have you had difficulty in finding some particular advertised product? Have you had to hunt from store to store to find something you had seen advertised? The Times has established a new department, called "Direct-U," which has collected data about thousands upon thousands of trade-named (advertised) products and stands ready to tell you just where you can find the thing you want.

The Times is glad to help its readers and advertisers through this new service—so make free use of it—there is no charge, of course.

All you need do is phone the Los Angeles Times—MEtropolitan 0700—and ask for "Direct-U" Department.

Resorts

## YOSEMITE INFORMATION

CAMP CURRY — 8-DAY TOURS May 30th & 31st and other dates to follow — $47.25

1 *Rates*—1925 Yosemite accommodations include the following: Canvas cabins, tents, or Redwood cabins, $4 to $6 a day, American plan. Canvas cabins and tents, $1.50 to $2.50 a day, European plan. Bungalows and Redwood cabins with private bath, $6.50 to $8.50 a day, American plan.

2 *Information*—An interesting and entertaining account of what you will find at Yosemite, with complete information concerning Yosemite Transportation System to the principal points of interest and all accommodations in hotels and camps, is contained in illustrated folders which will be supplied you by our nearest office or sent you on receipt of a post card asking for them.

3 *Complete Facilities*—Yosemite Park and Curry Company provides complete facilities including all hotels, resorts, camps and transportation systems in Yosemite National Park, auto service over all roads, saddle horses and pack animals, garage, general stores and other establishments and facilities likely to be of use to you.

4 *Camp Curry*—the pioneer resort in Yosemite, a splendid group of service and social buildings, bungalows and tents accommodating more than 25,000 guests annually and under the personal management of Mrs. D. A. Curry. For rates, see Paragraph 1. Swimming pool, private baths, complete facilities. Campfire entertainment and firefall from Glacier Point nightly. Dancing, hiking, riding, tennis, children's playground.

5 *Yosemite Lodge*, so distinctively popular among thousands of Yosemite visitors, will be opened this year with the same directing personnel, the same policies and the same accommodations that have contributed so largely to its success. You will find your Yosemite Lodge service delightfully comfortable and attractive, whether in Redwood or canvas cabins, with excellent food and enjoyable surroundings and either American or European plan service.

6 *Reservations*—Camp Curry and Yosemite Lodge accommodations should be reserved in advance through our representatives, who will advise you of the best times to visit Yosemite. Early reservations are appreciated.

7 *"YTS" Tour*—Ask about "YTS" Tour (starting June 1) to both sides of the Park, including Hetch Hetchy Valley and the Mariposa Big Trees; also, starting about July 15, the Tioga Pass route motor tour between Yosemite Valley and Lake Tahoe, both included in railroad tickets if desired.

8 *Springtime*—Yosemite in Springtime offers you mountain-sides of wildflowers and new verdure and melody of many waters and Spring itself in the air. Have you seen and felt Spring in Yosemite? You will always remember it!

*For full Yosemite information, address*

YOSEMITE PARK & CURRY COMPANY
NEW LOCATION, 511 So. Spring Street, Los Angeles
Telephone, VAndike 5022

## MIRAMAR

(BEHOLD THE SEA)

Hotel and Apartments

American and European

Exceptional appointments, service and cuisine. New, modern, luxuriously furnished apartments with hotel privileges. Beautiful grounds. On the Palisades overlooking the Pacific. Excellent facilities for Banquets, Dinner Dances, Garden Parties, Teas, etc. Golf, Tennis, Ocean Bathing, San Fielding, Horseback Riding. 45 Minutes from Broadway. Saturday Night Dinner Dances, $2.00 per person.

*Wilshire Boulevard At the Ocean* — SANTA MONICA — *Warmer in Winter—Cooler in Summer*

LESLIE SMITH, Manager

## CALIFORNIA HOT SPRINGS

The famous and popular San Joaquin Valley health and pleasure resort, 75 miles northwest of Bakersfield, reached by myriad road of wonderful mountain scenery. Modern Hotel with detached Bungalows with Private Baths. 100 housekeeping cottages. All kinds of recreations, including Golf Course and Finest Hot Mineral Water Plunge in California. Moderate Prices. SEE TIMES INFORMATION BUREAU. CALIFORNIA HOT SPRINGS—Hot Springs, Tulare Co., Cal.

## Paso Robles Hot Springs Hotel

Hot Sulphur and Mud Baths, remarkably radio active and curative. Sporty golf course. Beautiful scenery and fine roads. On highway and S. P. R. R. Midway between Los Angeles and San Francisco.

DR. G. W. TAPE, Manager

## Huntington Lake Lodge

HIGH SIERRA RESORT—OPENS JUNE 15TH

Superb mountain atmosphere, wonderful scenery, fishing, boating, hiking, bathing, tennis, saddle horses, guides. Hotel and Cottages with private bath, electric heat, etc. Excellent Cuisine. American Plan Rates. For information call on or address D. A. Munger, 5th Floor Edison Bldg., L. A. Phone MAin 7120, or E. M. Williams, Manager, Huntington Lake, Cal.

## The Pines

BASS LAKE, MADERA COUNTY

Best Bass Fishing in State
Boating—Bathing—Dancing
Take Stage Route via Auberry.
Information "Times" Peck-Judah

## LAGUNA BEACH TENT CITY

Open May 1st to October 1st. Combining comfort with economy. Tent Cottages completely furnished for housekeeping. For complete information, reservations, etc., address A. H. Fanning, Proprietor, Laguna Beach, Calif., or Times Information Bureau.

MILK DIET — CALIFORNIA'S FAMOUS — PORTER SANITARIUM

On the hills west of Palms and Culver 1329—Admonishing exemplifies the method of Charles Sanford Porter, M.D. Remarkably efficient as a remedy for all chronic disorders. Specific Advice by correspondence and consultation. Address Box T 3045, Palms, Calif., or phone Culver City 2420.

## SHOREHAM HOTEL

666 SO. CARONDELET ST. LOS ANGELES

Wilshire Residential District—First class Family Hotel—American Plan—Cuisine Unexcelled—Three lines of transportation—Ten minutes to Broadway—Rates on Application.

## Sobova Mineral Hot Springs

In the Foothills of the San Jacinto Mts.—3 hours by auto from L. A.—See "Times" or John G. Althouse, owner, San Jacinto, Cal. Tel. San Jacinto 672.

## YELLOWSTONE

GLACIER — RAINIER
All Expense Tour
Party limited—Leaving July 2nd
Peck-Judah, 732 So. Spring St.

## THE PALMS

421 W. ADAMS STREET, LOS ANGELES

Desirable as summer residence for those wishing quiet, homelike surroundings and garden. Ten minutes from theaters and shopping district. American Plan.

## FISHERMEN!

FOREST HOME
TROUT PRESERVE

Will accept a limited number of members—At Forest Home—One Million Trout—Open all year—Folders "Times" or drive to Forest Home and see it by all means—No Liabilities.


## BRIAND DEFENDS AMERICAN VIEW

*Approves Stand France Must Fund Debt at Once*

*Weakness of Propaganda in States Deplored*

*Debate Covers Entire Range of Foreign Affairs*

[BY CABLE AND ASSOCIATED PRESS]

PARIS, May 26.—The policy of the United States respecting war debts and the attitude of the United States Senate toward the guarantee pact signed by President Wilson in 1919 received a stout defense in the French Senate today.

An attack by Senator Gourju on "certain American politicians" who, he said, threatened France with their cannon while they left her without the security promised by President Wilson, drew from M. Briand, the Foreign Minister, the statement that there was no ground for questioning the propriety of the United States Senate's stand on the guarantee treaty. He recalled that those engaged in the peace negotiations were made well aware that the Senate could not be expected to ratify such a document.

M. Briand again intervened in the debate to approve the remarks of Gen. Tauffileb of Alsace, who said that France must follow the example of Great Britain and fund its debt to the United States without delay, and he added:

"Serious conversations to that end have already begun."

Gen. Tauffileb regretted the weakness of France in the matter of propaganda in America. He said it was extremely unfortunate for the country as hostile propaganda made it appear that France wanted to dodge her obligations.

The General added that the problem of disarmament could not be taken up with the United States under conditions favorable to France unless the debt question was first disposed of.

The debate, which was on the foreign affairs budget of 1925, covered the whole range of foreign affairs. M. Briand, replying to some of the speakers, declined to be explicit on the subjects of security, evacuation of Cologne and disarmament, because these questions will be taken up in diplomatic negotiations in the course of time.

Dr. Stresemann, the German Foreign Minister, M. Briand asserted, was talking for German public opinion when he said that the Allies by remaining in Cologne had failed to respect their signature and that the violations of the Versailles Treaty with which Germany was reproached could not be very serious because the Allies had not made them known.

M. Briand defied anyone to show where France has taken any steps toward debt repudiations.

### MESA MAN FACES CHARGES

[EXCLUSIVE DISPATCH]

PHOENIX, May 26.—Walter Brimhall, son of a prominent Mesa family, is charged with responsibility in an automobile collision last night, in which Mrs. B. F. McKinney suffered a fractured skull. Her injuries may be fatal.

## PIGEON OUTDOES FASTEST TRAIN

**Beats Express Time by Three Hours Between Nevada City and Oakland**

[BY A. P. NIGHT WIRE]

ALAMEDA, May 26.—Beating by three hours the time of the fastest train between, Carlin, Nev., and Oakland, Black Bess, a homing pigeon owned by Dr. W. J. Smyth of Oakland, negotiated the distance in 13 hours and 17 minutes, winning the Edwards jewelry trophy.

### MAKES GREWSOME FIND

[EXCLUSIVE DISPATCH]

FRESNO, May 26. — When he went to seek his morning paper this morning A. A. Hanson, a rancher twelve miles east of Fresno, found the body of F. S. Arbuckle, 27 years of age, of Clovis, hanging to a fig tree. Having driven his light roadster into the yard at the Hanson ranch about midnight, Arbuckle walked about fifteen feet and hanged himself, investigation by Coroner John Lisle revealed today.

Ill health is believed to have been the motive.

### PIONEER PASSES

[LOCAL CORRESPONDENCE]

HUNTINGTON PARK, May 26. Mrs. J. P. Davis, aged 64 years, one of the pioneer residents of this city, passed away at her home here yesterday following a two months' illness. Deceased, who was a native of Indiana, came here in 1905, just twenty years ago, when there were less than a score of residents in what is now the city of Huntington Park. She is survived by her widower.


Resorts

## Redondo Beach

Cooler in Summer Warmer in Winter

*Dancing* every evening Mondays excepted also every Sunday afternoon

**Special Nite Tuesday, June 2nd**

Introducing New Dance Orchestra

Spikes Bros.—Pods O' Pepper

Under Management of Louis Lee

A Novelty Organization of Musicians, Singers and Dancers

Something SO Different

## COLDBROOK CAMP

"Camp Beautiful" — Excellent Fishing—Housekeeping—Lunch Room—Drive up the San Gabriel Canyon to camp—See "Times" or P. O., Azusa, Cal.

## For BOYS CAMPS For GIRLS

**GLENDORA FOOTHILLS SCHOOL**
THE BISHOP'S SCHOOL FOR YOUNG CHILDREN

Summer Session: June 15th to Sept. 15th. Opportunity offered both boys and girls for academic instruction together with swimming, riding, camping and outdoor life in the country. Time divided between school site near Glendora and summer camp site in San Gabriel Canyon. D. S. Downes, Director; C. T. Vandervort, Headmaster. Address: Glendora, California.

**Big Bear Boys' Camp** THIRD SEASON JULY 6 TO AUG. 29

Big Bear Lake—Complete athletic coaching and recreative program. Limited Membership. Illustrated Booklet at Times Information Bureau or address: COACH FRED JOHNSON, Director Corrective Physical Education, Hollywood High School.

**SKYLAND** CAMP FOR BOYS LAKE TAHOE

June 2 to August 24th. A recreation camp for boys in the High Sierras. Information and booklet on request at Times Inf. Bur. or telephone or write for appointment—Mr. Ernest W. Beatley, Director, Savoy Hotel, 9th and Grand, Los Angeles. TRinity 2941.

**DOUGLAS** Monterey

CAMP FOR GIRLS. Unlimited range of Recreation in Ideal Location on Beach. Girls up to 18 years. Grace Parsons Douglas, Director of Corrective Physical Education Le Conte Junior High School. Address 350 South Westmoreland Ave., Los Angeles, California.

**CATALINA ISLAND BOYS' CAMP**

(3rd Season) A summer camp for boys on the world-renowned Catalina Island—Boys 7 to 17—Session July 6 to Sept. 5. Address Catalina Island Boys' Camp, University of Southern California, 3551 University Ave., Los Angeles. "In All the World No Camp Like This."

**TOYON CAMP** FOR GIRLS Santa Catalina Island

Rustic cabins and large airy tents. Swimming, canoeing, dancing, riding. Spacious grounds for athletics. Season July-August 17. 1008 West Adams. Tel. BEacon 4567. Los Angeles.

**Coronado Boys' Camp** CORONADO TENT CITY

For the all-round development of every boy—aquaplaning—swimming—canoeing—sailing—tennis—golf. Boys may enroll now for two weeks or longer for any time during season (June 29th to August 29th). Call Hobbs Adams, 2711 Budlong, phone 780951 or address Frank Y. Van Valin, 4354 Westhorby Street, San Diego.

**SWITZER-LAND** GIRLS' CAMP

SIERRA MADRE MOUNTAINS. Ideal surroundings, competent management. Camp sports and nature study, moderate rates. Switzer-Land, Box 179, Pasadena.

**LAKE TAHOE** GIRLS' CAMP

In the High Sierras. Opens June 27th. Address Florence P. Bates, 2706 Wilshire Blvd. Phone DUnkirk 7740, or "Times" Inf.

**Camp Robin Hood** LAKE ARROWHEAD

Junior Camp for boys 7 to 11 years. Senior Camp for boys 12 to 16 years. Write Webb School, Claremont.

**Camp Cabrillo**

CATALINA—FOR BOYS—Opens July 1st. See "Times" or Capt. Healy, 3801 W. Washington. FAber 3158.

**PEAK AND PINE** A Camp for Girls

Idyllwild, San Jacinto Mts. Harriet A. Snyder, 817 E. Walnut St., Pasadena.

For information regarding these camps apply to Times Resort Bureau, Times Bldg. Phone MEtropolitan 0700.

## TROUT SEASON NOW OPEN

At Both of Our Camps, WHEELER'S HOT SPRINGS

And LATHROP'S CAMP. Hotel and housekeeping at Wheeler's. Hotel only at Lathrop's. Make reservations early. Webb W. Wilcox, Prop., Wheeler Springs, Cal.

**GLEN IVY MINERAL HOT SPRINGS** — 2 hours from L. A. Paved road. Hot Mineral Baths—Massages—Quiet, Restful—

American Plan Tavern and cottages—Excellent table. First-class accommodations. See "Times," Peck-Judah or Foster or write FRANK S. JOHNSON, Corona, Cal.

**BROADMOOR** SANTA MONICA Broadway At Third Street

HOTEL

Newest, most comfortable furnished Hotel in Santa Monica. Every modern convenience. Centrally located. Near beaches and amusements. European Plan. Reasonable rates. Phone 23228 Santa Monica. S. C. WILLIAMS, Prop.

**CATALINA** N. C. BOONE

TO RENT—3 to 5-room, exclusive, new and modern, privately owned and completely furnished housekeeping cottages, accommodating 4 to 6 persons—close in. 300 Descanso Avenue—Corner Bonsall, or 134 Sumner Avenue, Avalon—Phone 88-J.

**New Hotel Rosslyn and Annex**

FIREPROOF—1100 ROOMS

Largest Popular Price Hotel in the West. Free Bus to and from Depots. FIFTH AND MAIN STREETS.

**ARROWHEAD HOT SPRINGS HOTEL**

World's hottest curative springs. Two hours from Los Angeles. $5 a day up, American Plan. Arrowhead Springs, California

Steamships

## MEMORIAL DAY Motor Coach travel

Make every hour count on this double Holiday! Pickwick schedules will fit week-end plans to the hour, and travel in these comfortable motor coaches is a real pleasure.

*Low Round-Trip Fares*

| | |
|---|---|
| San Francisco | $20.50 |
| San Luis Obispo | $13.50 |
| Santa Barbara | $ 8.00 |
| San Diego | $ 8.00 |
| Capistrano | $ 4.00 |
| Murrieta | $ 8.00 |
| Bakersfield | $11.00 |

**PICKWICK STAGES "SYSTEM"**

6th & Los Angeles Sts. Phone TRinity 6501

LOS ANGELES STEAMSHIPS

Travel the Cool, Clean, Comfortable and Speedy way—aboard the Super-Express twin liners—

**YALE and HARVARD**

TO SAN FRANCISCO

Tuesdays, Thursdays — Fridays, *Sundays
Sailing from L. A. Harbor at 4 p.m.

*NOTE: No sailing to San Francisco Sunday, May 31, or Sunday, June 7. Special sailing to San Francisco Monday, June 1.

TO SAN DIEGO

Wednesdays, Thursdays — *Saturdays, Sundays
Sailing from L. A. Harbor at 2 p.m.

*NOTE: No sailing to San Diego Saturday, May 30, or Saturday, June 6.

Boat train leaves P. E. Depot one hour before each sailing.

LOS ANGELES-HAWAII
S.S. CALAWAII
SAILS SATURDAY, JUNE 6

**Los Angeles Steamship Co.**

817 S. Spring St. Telephone VAndike 9421

## Catalina

Two Days $10 Three Days $15

"The Memory Lingers"

Hotel St. Catherine, American plan. Hotel Alexander, European. Isthmian Villa. Largest one-floor hotel in the world. Special Two-day Outing covering Round trip from Los Angeles, one night and four meals at Hotel St. Catherine, with ride on Glass-Bottom boat. Two to a room. Per person ..... $10

Three-Day Trip, covering two nights and seven meals. Two to a room. Per person ..... $15

Complete One-Day Trip from Los Angeles, including St. Catherine Luncheon and Glass-Bottom Boat Ride ..... $5

Steamship "Catalina" sails daily 10 a.m. Boat train leaves 9th and Main 9 a.m.

CATALINA TICKET OFFICES:
Sixth and Main, Los Angeles. Phone TRinity 2961
148 E. Colorado St., Pasadena. Phone Fair Oaks 60
100 N. Brand, Glendale. Glendale 21.
156 W. Ocean Ave., Long Beach. Phone 619-74.
Catalina Terminal, Wilm. 127.
*ON ALL THE WORLD NO TRIP LIKE THIS*

REDUCED RATES TO

## San Francisco

S. S. "NEWPORT"
Sails Friday, May 29, 8 P.M.

Second Class $9 — Fare Includes Everything — First Class $11.00 up

LOS ANGELES DISPATCH LINE
541 S. Spring St., Arcade 16
Tucker 8673

Summer College Extension Tours

## Montreal to Europe $10.

a day up, complete cost, including passage, hotels, rail trips, sightseeing.

This is your chance to visit Europe comfortably but economically by popular, conducted third cabin tours. Open only to teachers, students and carefully selected passengers. No other passengers carried third cabin on these sailings. Elaborate menus. Courteous service. No crowding. Third cabins are spick and span with new furnishings. Various tours to suit your time and pleasure.

Sailing from historic Montreal down the Canadian Pacific scenic St. Lawrence lane—¼ the way to Europe on smooth inland waters. Ask for full details—local agents or

## Canadian Pacific

W. McILROY
General Agent Passenger Department
605 Spring Street, Los Angeles, TUcker 1561

*Travel to* NEW YORK *by* Pacific Mail *the Vacation Route*

LAZY hours in cool breezes on broad promenade decks; organized sports and entertainment; captivating jaunts ashore in historic and romantic Mexico, Central America, Canal Zone and Cuba—this pleasure-cruise on a Pacific Mail steamer offers relaxation, exhilaration and education. Modern American steamers. All outside cabins—only two beds in a stateroom (no upper berths or bunks)—electric fan in every room—dining rooms open to all breezes; salt water swimming tanks.

Fares: First Class, $250 and one way. $425 round trip, on steamer. Special low Summer rates $335 and up round trip, one way water and one way rail. Fares include food and meals on steamer.

Next Sailings from Los Angeles
S. S. Colombia, May 30
S. S. Venezuela, June 20
From San Francisco, 2 days earlier.

Tickets and information from any Steamship Tourist, Railroad Agent, or

PACIFIC MAIL S.S. CO.

365 CALIFORNIA ST., SAN FRANCISCO
365 SOUTH SPRING ST., LOS ANGELES
10 Hanover Square, New York

## East Via Puget Sound

It's the most wonderful trip in America. The scenic "Shasta Route" to Seattle-Tacoma. Then the incomparable "Olympian" train over the *electrified* "Milwaukee" way to Chicago. Delightfully cool, northerly route. A few hours and a few dollars more—but infinitely worth it. Reduced round-trip fares during the summer months.

*Let our Travel Experts give you details of this wonder trip.*

H.W. Porter, Gen. Agt. C.M. & St. P. Ry. 422 Van Nuys Bldg. Phone Vandike 0853 Los Angeles, Calif.

Chicago Milwaukee & St. Paul Railway

TO PUGET SOUND—ELECTRIFIED

## STEAMSHIP SAILINGS

H. F. ALEXANDER
WORLD'S FINEST and FASTEST COASTWISE LINER
SAILS FRIDAY
5 P.M.
17 HOURS To SAN FRANCISCO
65 HOURS To SEATTLE

Los Angeles, 321 South Spring St. Phone TRinity 3951.
Long Beach, 124 W. Ocean Blvd.
San Pedro, 121 W. 7th St.
Hollywood, 5085 Hollywood Blvd.
Santa Monica, 1256 Santa Monica Blvd
Santa Ana, 113 W. 3rd St.
Pasadena, 294 E. Colorado St.
Glendale, 119 E. Broadway
Highland Park, 5503 Pasadena Ave

PACIFIC S.S. CO. THE ADMIRAL LINE

Santa Fe

## Summer Xcursions

at very low round trip fares

These world famous regions are not far away and offer unusual vacation outings. Let us send you our illustrated folders—they will assist in planning your trip.

Santa Fe Ticket Offices
521 S. Broadway, Pasadena Office, South
LOS ANGELES
HOLLYWOOD 6360 Hollywood Blvd.
LONG BEACH 330 W. Ocean Blvd.
SUMAN PARK 365 Pine Avenue
HIGHLAND PARK 5030 Pasadena Ave.

## BIG BEAR LAKE ARROWHEAD

Trips cost less

MOTOR TRANSIT STAGES

LAKE ARROWHEAD

## Spend your Vacation in the Mt.

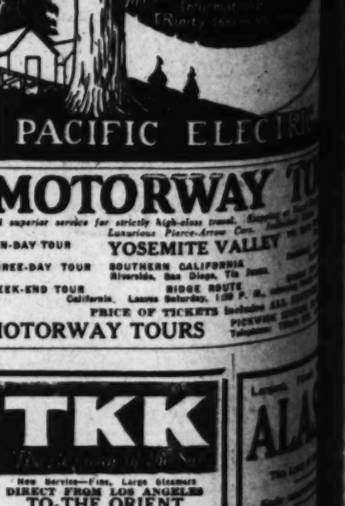

5 TRAINS TO MT. LOWE and Coast. MODERATE RATES. FREE Auto Round Trip from Los Angeles. For Information apply PACIFIC ELECTRIC Information Bureau, TRinity 5000.

PACIFIC ELECTRIC

## MOTORWAY TO

A superior service for strictly high-class travel. Operated by Luxurious Pierce-Arrow Cars.

TEN-DAY TOUR — YOSEMITE VALLEY
THREE-DAY TOUR — SOUTHERN CALIFORNIA Riverside, San Diego, Tia Juana
WEEK-END TOUR — RIDGE ROUTE California. Leaves Saturday, 1:00 P. M.

PRICE OF TICKETS Includes ALL Expenses

MOTORWAY TOURS Pickwick Stages System Telephone TRinity 6501

## TKK

New Service—First Class Steamers
DIRECT FROM LOS ANGELES TO THE ORIENT
SOUTH AMERICA
PANAMA CANAL—MEXICO
ASK FOR LITERATURE
S. L. Kreider, Agent
LOS ANGELES 275 P. E. Bldg. Phone TRinity 6556
SAN DIEGO 230 Spreckels Bldg. Phone Main 12

Santa Fe

Summer Excursion

Grand Canyon
National Parks
San Diego and Coronado
Petrified Forest
Mesa Verde
Canyon de Chelly
Navajo-Hopi Indian Country
Santa Fe, N. M. and return
Colorado Rocky Mountains

Santa Fe Ticket Offices & Travel Bureaus
LOS ANGELES
HOLLYWOOD Hollywood Blvd.
BEACH Ocean Blvd.
HIGHLAND PARK 6000 Pasadena Ave
SUBURBAN 225 West Broadway
ocean park 205 Pier Avenue
SAN PEDRO 331 W. 6th

BIG BEAR LAKE ARROWHEAD
Trips cost less via
MOTOR TRANSIT STAGES

LAKE ARROWHEAD
Daily via Waterman Gap
Lv. Los Angeles 7 A.M. Ar. 5 P.M.
Round Trip $7.50
BIG BEAR LAKE
Daily via San Bernardino
Lv. Los Angeles 7 A.M. Ar. 5 P.M.
Round Trip $6.00
Daily via Waterman Gap
Lv. Los Angeles 1 P.M. Ar. 11 P.M.
Round Trip $7.50
UNION STAGE DEPOT 3rd and Los Angeles Sts. Metropolitan 3131

Spend your Vacation AT Mt. Lowe
5 TRAINS DAILY TO MT. LOWE TAVERN and Cottages
MODERATE RATES FREE AMUSEMENTS
Round trip fare from Los Angeles $2.50
For folder and any Reservations apply PACIFIC ELECTRIC Information Bureau 6th & Main Sts. Trinity 5441—Main 8921
PACIFIC ELECTRIC

TORWAY TOURS
Choice for strictly high-class travel. Sleeping at Hotel Rooms. Luxurious Pierce-Arrow Cars. Individual Chauffeur.
YOSEMITE VALLEY via Santa Fe
SOUTHERN CALIFORNIA Riverside, San Diego, Tia Juana.
RIDGE ROUTE Arrowhead
PRICE OF TICKETS includes ALL EXPENSES
PICKWICK STATION, 85 So. Los Angeles St. Telephone: Trinity 6161. Los Angeles
WAY TOURS

KK
Fine, Large Steamers
FROM LOS ANGELES
THE ORIENT
TH AMERICA
A CANAL—MEXICO
FOR LITERATURE
Kreider, Agent
LES SAN DIEGO
250 Kensington Bldg. Phone 612-12

Largest. Finest Fleet
ALASKA
The Land of Early reservations
Alaska Steamship Co.
507 S. Spring St.

## TOM SHAVER SOON TO QUIT

*Executive Oldfield is Said to Head Democrats*

*Report Made With Backing of Rival Leaders*

*Shaver Chairmanship to Be Ejected Shortly*

[BY A. P. NIGHT WIRE]

WASHINGTON, May 26.—Reports current here today that Chairman of West Virginia was about to resign as chairman of the Democratic National Committee, that Representative Wilbur Oldfield of Arkansas had been agreed upon as his successor, and that leaders are planning to have a meeting of the committee within three weeks.

It is reported that a compromise has been reached on the Democratic national chairmanship which is coincident with announcement by Mr. Oldfield of preliminary plans for the 1926 Congressional fight.

Mr. Shaver was said to have informed committee members several days ago he would not resign unless a harmony candidate had been found, but that a compromise might be found, exchanges have taken place between representatives of Mr. Shaver, William G. McAdoo and Gov. Smith, and it appears to leaders here that a fight over the chairmanship can be avoided.

Mr. Shaver as chairman of the committee and manager for John W. Davis in the Democratic candidate's campaign for Presidency has been made the target of criticism from within the party on several occasions.

It was, perhaps, significant that knowledge of the leaders' plans for an early meeting of the committee followed closely the visit here of Mr. McAdoo. The former Treasury Secretary's visit was described at the time as purely personal, but it has developed since he left that he conferred here with M. L. Fox, the treasurer of his preconvention campaign last year, and with Daniel C. Roper, former Commissioner of Internal Revenue and long a McAdoo lieutenant.

Whether the McAdoo conferences resulted in his acquiescence personally to the plan for making Representative Oldfield chairman was not commented upon in any quarter.

Democratic leaders have been anxiously awaiting the culmination of plans to put the committee on a footing for action.

Mr. Oldfield intends to start August 1 on a tour of western and mid-western States to confer with Democratic leaders there on preparations for the 1926 campaign.

### SHAVER TESTIFIES IN ADVERTISING AGENCY SUIT

[BY A. P. NIGHT WIRE]

NEW YORK, May 26.—Clem L. Shaver, chairman of the Democratic National Committee, testifying in a preliminary examination today in a suit brought against the committee by the Van Patten Agency, advertisers, said that publicity in the campaign had been placed in other hands.

The suit brought by the Van Patten Agency was instituted as a counteraction against the committee which sued the agency for the accounting of $50,000 alleged to have been advanced for advertising in the Presidential campaign. The agency claimed that $85,000 was due it as commissions and for advertising under contract.

Mr. Shaver said publicity contracts have been handled by Robert W. Woolley and that his connection with them was merely to oversee Mr. Woolley in the matter.

## TRUCKEE ESPEE LINE WILL BE BROADGAUGED

[BY A. P. NIGHT WIRE]

SAN FRANCISCO, May 26.—The Southern Pacific Company today filed with the State Railroad Commission a joint application with the Lake Tahoe Railroad and Navigation Company for permission to lease the latter's line extending sixteen and one-half miles from Truckee and reconstruct it as a broad-guage railroad.

The Southern Pacific Company announced that the changing over of the Lake Tahoe road from its present narrow guage would obviate the transfer of passengers and freight at Truckee and enable the company to operate it as a part of its present system. A hearing on the matter will be held here June 1.

## $1000 Cash for Every Bride

*There were 2146 June brides in Los Angeles County last year. If each one of them had $1000 cash the total would be $2,146,000. But it is safe to say that less than ten per cent of them have $1000 or have made any real progress toward it. They are all hoping for this sum and more. They are all dreaming of financial independence and of the comforts which accumulated money brings. They want to make financial progress and the way is open—but they haven't learned the secret.*

We have $1000 cash for the brides of every year—$1000 cash which can be bought and paid for with the "chicken feed" saved from the household expense money. There is no need to wait until a more fortunate time to begin. Every bride can name the day that $1000 cash will be hers.

Think of the joy of owning this sum! Think of the independence and comfort it will bring! But even better still, with the thousand dollars will come the habit which leads to thousands more.

**The Habit Alone Is Worth $1000**

Success is a matter of forming the right habits. The easy payment plan forms the habit of regularly making a payment toward the debt you owe yourself. It saves it in the only way in which a habit can be formed — the regular repetition of a certain act.

Regularity is the secret of the plan. It makes the small change which you can easily spare and which you would otherwise spend thoughtlessly and turns it into real capital — the foundation of your success. It stops the little leaks which sink the ship. It builds success and character.

**Don't Trust Hit-or-Miss Methods**

Thousands of people think because they have savings accounts into which they put a little occasionally that they are getting ahead financially. Don't follow them. "Hit-or-miss" methods lead only to disappointment. The easy payment plan is today leading more than ten thousand people, your neighbors, to real accomplishment. Follow them! They are on the right road.

**$1000 Cash at a Bargain Price**

Three per cent compound interest which the Bank pays now gives you the thousand dollars at a discount. Actually it costs you only $921.44. And you pay for it on easy payments—payments so small that you will never miss them but so regular that they grow amazingly. The payments may be made whenever convenient, weekly, twice monthly or monthly. They may be deposited at any Hellman Bank office or mailed in. They are easy in every way.

**You Can't Lose**

You may stop your payments at any time without notice and you may withdraw all that you have paid in, plus 4 per cent compound interest earned. You may skip any number of payments without penalty except that you put your $1000 just that much further off. But more than ten thousand persons find that they do not need to stop or draw out their money. They are going to get the $1000 cash—and you can, too!

**The First Payment Free**

As a special inducement, the Bank will make the first payment of $4.43, reducing the price to $917.01—a discount of $82.99 on $1000 cash. If you will set aside this amount every week—less than 64 cents a day—and deposit it every pay day, in the Hellman Bank, we will hand you One Thousand Dollars Cash in just 207 weeks from the day you begin!

Simply mail in the coupon below, enclosing the second payment in cash and you will be credited with the first payment free, $8.86 in all. This will be entered in a special pass book, stamped with your name in gold. If more convenient you may take this coupon to any Hellman Bank Branch where this coupon will be accepted as the first payment of $4.43.

If you desire more information before sending in a payment, mail or bring in the coupon without your payment and you will be furnished with complete information.

**This Coupon Is Worth $4.43**

Address to COMMERCIAL ···· TRUST & SAVINGS Hellman Bank SIXTH AND MAIN Los Angeles, Calif.

Please accept this coupon as the first payment toward my $1000 cash. The second payment of $4.43 is enclosed. You are to credit me with $8.86 and mail me a special pass book stamped with my name in gold. It is understood that I may withdraw all that I have paid plus 4 per cent compound interest, at any time, according to the rules of the plan. Also I may stop my payments at any time without notice should I find it necessary to do so.

(If you desire information only check here .....)

Name .....

Street .....

City .....

## ROAD BOARD MEASURE IS APPROVED

*Signing of Bill Extending Powers of Commission Announced by Secretary*

[EXCLUSIVE DISPATCH]

SACRAMENTO, May 26.—Announcement was made today by W. F. Mixon, secretary of the State Highway Commission, that Gov. Richardson had signed Assembly bill No. 589, which codifies the law pertaining to the administrative duties of the commission and extends the powers of the commission in road maintenance affairs.

"The most important provision of the bill," said a statement by Mixon, "is one which directs the highway commission to maintain all traversable roads, which have come into the State system. There are over 1000 miles of these roads, which, in the past, have not had maintenance care.

"This provision in the new law insures reasonable care, maintenance and improvement of this mileage of highways, much of which is in the more or less remote sections of the State. The trained maintenance force of the commission may now give some measure of relief to these communities.

"The bill also provides that the highway commission shall take over one street in towns of not over 2500 population as a part of the highway system where such street is a connecting link of the system."

## Ask Permit to Dynamite Lake to Kill Catfish

[BY A. P. NIGHT WIRE]

REDDING, May 26.—Permission to dynamite Redaction Lake, near here, for the purpose of killing all the catfish, has been sought from the State Fish and Game Commission by the Pacific Gas and Electric Company, it was learned today. The company proposes to stock the lake with trout.

In 1863, Dr. Steckton stocked the lake with catfish and this is the only species found there today, although the mountain water is well suited to trout as is Lake Manzanita, a splendid fishing spot not far distant.

## WORK WILL BEGIN ON PHILADELPHIA EXHIBIT

### DIRECTOR TO VISIT FOREIGN COUNTRIES TO ARRANGE PARTICIPATION

[BY A. P. NIGHT WIRE]

PHILADELPHIA, May 26.—With every nation throughout the world now officially invited by the United States government to participate actively in the Sesquicentennial Exposition at Philadelphia from June 1 to December 1, 1926, to commemorate the one hundred and fiftieth anniversary of American independence, work of erecting the various exhibition buildings and preparing the displays will be started at once. From reports already at hand the displays will be larger and more comprehensive than at any previous American exposition.

Capt. Asher Carter Baker, U.S.N., retired, director of exhibits and director of foreign participation for the exposition, whose appointment was recently announced, has made public the plans covering all exhibits. He soon will arrange to visit all the leading countries and personally arrange for their representation.

Capt. Baker has held executive positions for the World's Fair in Chicago in 1893, the Paris Exposition in 1900, the Louisiana Purchase Exposition in St. Louis in 1904, and was director of exhibits at the Panama-Pacific Exposition in San Francisco in 1915.

## CHAIN OF PARKS TO SPAN NATION URGED

### NATIONAL CONFERENCE WILL BACK PLAN FOR ONE EACH 100 MILES

[BY A. P. NIGHT WIRE]

SKYLAND NATIONAL PARK (Va.) May 26.—A chain of State parks spanning the nation and linking up the existing national parks of the West with the proposed national parks of the East over a model highway is the plan conceived at the fifth national conference on State parks, which resumed its session here with delegates from every State in the Union present.

Scattered between the nationally preserved bits of mountain fastnesses, speakers pointed out today, are hundreds of smaller, but equally beautiful stretches of unblemished woodland, which should be taken over by the States as parks and held intact so that those who, crossing the continent a few years hence, might ride from the Atlantic Coast to the Pacific Slope through an unbroken pathway of primeval nature.

In connection with such a plan, it was said, that the slogan of the national conference on State parks is, "A State park every hundred miles."

## CHAMBERLIN SAYS HE IS IN RACE TO STAY

[BY A. P. NIGHT WIRE]

SACRAMENTO, May 26.—State Senator Harry A. Chamberlin of Los Angeles, who has announced his candidacy for Lieutenant-Governor on the Republican ticket in 1926, was at the Capitol today and denied reports in circulation in this part of the State he had decided not to run. "I am in the race to stay," said Chamberlin, "and want to say that the prospects are most encouraging to me. Reports that I will not be a candidate are false."

## HUGE RUM SUPPLY SEIZED

[BY CABLE—EXCLUSIVE DISPATCH]

OSLO (Norway) May 26.—The largest seizure of contraband liquor ever made near Norway was accomplished yesterday when a German runner was caught with 16,000 quarts aboard. The capture was made just outside of Tromso.

"What! It's ours? You... bought it? But where did you get the money, dear?"

Hubby had a right to feel proud. He had discovered in Times Want Ads the matchless key to home-ownership ---that rent money can buy a home.

Magnitude IS an Attraction— *that's why people read Times Want Ads*

Buyers Attract Sellers—Sellers Attract Buyers —*Thus Times Want Ads Grow!*

Have your baggage checked at your home or hotel—avoid such trouble and delay as is encounted when standing in line at the depot.

*We call for your baggage and check it at same time—straight through to destination address and we charge you nothing extra for this exclusive service.*

Los Angeles Transfer Co.

Main Office 317 Crocker St. Phone Trinity 1001

WE SELL SERVICE.



*No Newspaper Anywhere Prints as Many Want Ads As Does the Los Angeles Times*



*America's Finest Store*

VOGUE COMPANY

BROADWAY AT EIGHTH

*On Sale Wednesday Thursday and Friday*

MEZZANINE FLOOR

*A Remarkable*

Footwear Special

*Just arrived from New York*

600 Pairs of

One Strap Pumps, as illustrated

*Blonde Kids*

*Blonde Satins*

*Patent Leather*

*Black Satin*

*White Kids*

*Genuine $12.50 and $14.00 Values for three days only!*

$8.75


# DEATH THREATS GIVEN OFFICERS

*Cato, Cahill Receive Warning Scrawled on Clipping*

*Note is Thought to Refer to Killing of Wrecker*

*Detectives, Scorning Menace, Continue at Duties*

Death threats against Assistant Captains of Detectives E. R. Cato and William Cahill were scrawled on a newspaper clipping contained in a letter received by the officers yesterday.

"You are cold-blooded murderers, Cahill and Cato, and you'll get yours. Remember what happened at Burbank," read the penciled warning, written on a newspaper clipping telling of the expected retirement of Chief of Detectives Home and mentioning the service of Capts. Cahill and Cato.

The note was signed, "a railroad man," with the initials "T. A. B." and with the further warning, "one of K.K.K."

The officers believe "remember what happened at Burbank" refers to the frustration of a plot to wreck a Southern Pacific train near Burbank January 31, 1922. A squad of officers under Capts. Cahill and Cato lay in wait for the wreckers and Cahill shot and killed "Red" Lamoertson, an ex-railroad employee, after the officers discovered him placing ties on the railroad track.

Capts. Cahill and Cato expressed disbelief that the writer of the note will attempt their death and declared they will go about their work without fear. Both officers are among the best-known detectives on the Pacific Coast and have figured in many thrilling captures and gun battles. Cato is head of the police robbery squad and Cahill is in charge of the efficiency squad.

## DAILY CROSS-WORD PUZZLE

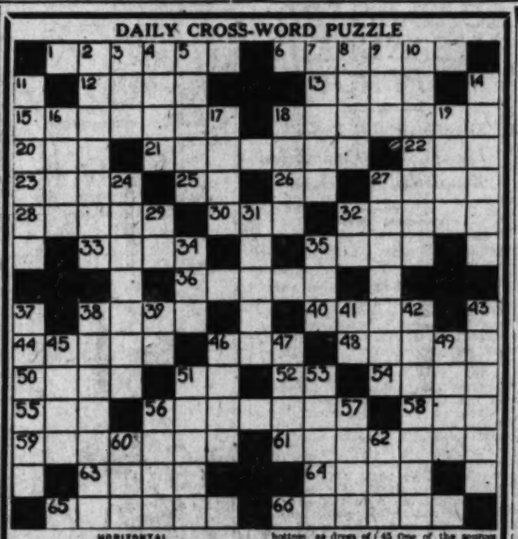

HORIZONTAL

1 Deficient in color
6 Rise
12 The time when the sun is on the meridian
13 Memorandum (slang abbr.)
15 Easily broken
18 The expected king and deliverer of the Hebrews
20 A kind of hat
21 A part of radio equipment (plural)
22 A girl's name
23 Epochs
25 A preposition
26 Right (abbr.)
27 The male parent of a beast
28 A few silk threads introduced beneath the skin to form an ornament (Medical)
30 To get together
32 Pertaining to Plutonium, (abbr.)
33 Deadly poison
34 A short whose foliage is used for Christmas decorations
39 A vessel used for ornament or for forges.
40 A popular city in Nevada
44 Shortage
46 Suitable
48 A California Rock fish
50 On the top of
51 $1.1416
52 In
54 A narrow aperture by way of
55 A seat for a rider on horseback (plural)
57 Small
58 A piano curve defined as the parallel projection or shadow of a circle on a plane
61 Crown made of a certain foliage signifying an honor (plural)
63 Goddess of the Rainbow
64 Any impression or sign (law)
65 Divisions of a play
66 To fall to the bottom as drops of a liquid
67 An invertebrate belonging to the Coelenterata
69 Fifth Sesion, (abbr.)
70 That girl
71 A burgh in Scotland
72 Twisted
73 Vital (type)
74 A means of travel by water (abbr.)
75 A suffix signifying "agency"
76 A source of a lubricating material
77 Weasel

VERTICAL

2 To enliven
3 A great deal (slang)
4 A small vessel for water, usually globular and of brass or copper (India)
5 An entrance
7 Perceived by the olfactory organs
8 To bar
9 A printer's measure (plural)
10 Boisterously
11 To call to witness
14 A part of bed clothing (plural)
16 Unusual
17 The God of love
18 A girl's name
19 An emanation as the aroma of flowers
24 A singer with a treble voice
27 A road measure adopted by the Greeks from the Egyptians (plural)
29 Nickel (Symbol)
31 An Invertebrate
34 That girl
35 Behind the times
36 To harass by bests or raillery
38 To draw out and twist into threads
41 Hard fat from which tallow is made
42 Anger
62 A rodent
65 One of the sources of indigo
66 A military or naval officer assistant to a superior
67 Right
68 A Christmas carol
71 Behind the times
73 To harass by bests or raillery
74 To draw out and twist into threads
77 Hard fat from which tallow is made
78 Anger
82 A rodent

This puzzle test requires minutes to solve. See how long it will take you to solve it.

YESTERDAY'S SOLUTION

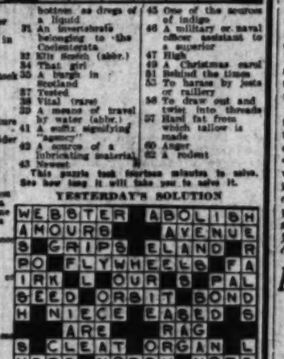


(Copyright, 1925, by The Bell Syndicate, Inc.)

# HAYNES PREDICTS DRY REIGN

*Prohibition Chief Declares Bootleggers on Run; Forces to Go After Interior Liquor Rings*

[EXCLUSIVE DISPATCH]

WASHINGTON, May 26.—Prohibition Commissioner Roy Haynes declared today that the country at last is going dry.

"As a direct result of the war on rum runners by the Coast Guard and the renewed offensive against bootleggers by the prohibition forces there is less liquor in the United States today than at any time since the passage of the Volstead Act," Mr. Haynes said.

"And that is not all," Mr. Haynes continued. "It is going to become dryer every day from now on. There is no question, but that the bootleggers are on the run. For the last four years we have been gradually building up our organization until today we are not only in a position to 'dry up' the country, but we are doing it.

"With the stopping of the rum coming in from overseas we have been able recently to direct our attention more to the interior of the country. That means we are going after the big bootleg rings harder than ever and as an evidence of the work we have accomplished in attacking liquor conspiracies our records for April disclose that eighty-one cases involving conspiracy to violate the Prohibition Act were worked up and reported to prohibition headquarters. This makes a total since the first of the year of 336 such cases made by general prohibition agents.

"In concentrating on conspiracy cases other investigations have not been neglected, as shown by the fact that during the first four months of 1925 a total of 16,374 investigations were made."

Use of the injunction method of closing saloons and cafes where liquor is sold may be more widely used by government officials in enforcing the prohibition laws, it was indicated at the Department of Justice today. It was stated that in New Jersey, where the District Attorney had been advised to make a wider use of the padlock provisions of the laws, excellent results had been obtained.

Charges that millions of dollars of the taxpayers' money is being used by the government to stop less than 1 per cent of the flow of liquor that comes annually into the United States were made today by Capt. W. H. Stayton, national chairman of the Association Against the Prohibition Amendment. "Figures compiled by the Department of Commerce show that $40,000,000 worth of imported liquor entered the United States last year," Capt. Stayton said. "Prohibition officers declare that the amount of illicit liquor imported amounts to less than 1 per cent of the total illicit liquor supply."

## SEE NEWSPAPER MADE

**Journalism Students Visitors at Office of "The Times"**

Thirty members of the advanced class in journalism at the University of Southern California were interested visitors to the editorial and mechanical departments of The Times last night. The students, under the supervision of Miss Julia McCorkle, faculty member, were taken through the various departments while actual work was being done on two editions of the paper. They were accompanied by a member of the editorial staff and told how city and telegraph news was put into copy, how illustrations and cuts were made, how the type was set, stereotypes cast and finally were taken to the press rooms just as an edition was coming from the big presses.

## SET BOND ELECTION

**By a "Times" Staff Correspondent**

PASADENA, May 26.—Pasadena voters will be called upon to vote $700,000 for the widening and improving of Green street, it was decided today, and July 21 is the date set for the special election. The proposed improvement extends from Marengo avenue and Terrace Drive. The street is to be widened to seventy feet, gutters and sidewalks will also be put in.

# CHILDHOOD BEAU WEDS MISS CLARK

*Girl Whose Suit Against Actor Was Sensation Married Second Time*

Some years ago a 12-year-old boy usher in a Chicago theater fell head over heels in love with an 8-year-old girl actress in a show and vowed that some day he would marry her. Time passed and the two drifted far apart. Three years ago, after the boy had become a man, he offered San Francisco postoffice employees a reward if they could find the girl, whose name he gave them. They found her some months later and there resulted a reunion and a betrothal.

That is the story, according to Mrs. William Clark, 2572 Glen Green avenue, back of the marriage of her daughter, Olive Clark, motion-picture actress and dancer, to Livingstone Day, an accountant, in Chicago yesterday. Miss Clark left for Chicago last Saturday. The two will spend the summer around the Great Lakes and come here this fall to live. Ever since they first met and fell in love as children, Mrs. Clark said, Mr. Day carried a picture of her daughter with him.

Much water passed over the dam since those early days, according to acquaintances of Miss Clark. As Dorothy Clark she was married to Karl Elms, a Boston youth, at the age of 15. They lived together a short time and the marriage was annulled here. As Dorothy Clark she figured in a sensational $200,000 damage suit against a motion-picture actor over an asserted attack on her in New York. The suit later was dropped when a phase of the situation was laid before the authorities.

The suit was brought some years after the attack was asserted to have taken place.

# Weeks Will Go Under Knife in Boston Hospital

[BY A. P. NIGHT WIRE]

BOSTON, May 26.—Secretary of War John W. Weeks, who came to Boston last Saturday to consult physicians regarding gall-bladder trouble from which he has been suffering, will undergo an operation at Massachusetts General Hospital next Thursday, it was announced today.


**A Good Thing—Don't Miss It**

Send your name and address plainly written, together with 10 cents, stamps or coin (and this slip) to Chamberlain Medicine Co., Des Moines, Iowa, and receive in return a trial package containing Chamberlain's Tablets for stomach troubles, indigestion, gassy pains that crowd the heart, biliousness and constipation; Chamberlain's Colic and Diarrhoea Remedy for pain in stomach and bowels, intestinal cramp, colic and diarrhoea; Chamberlain's Salve, needed in every family for burns, scalds, wounds, piles and skin affections. Try these valued family medicines for only 10 cents. Don't miss it.—[Advertisement.


# ENVOYS SEE JEWELS OF ROMANOFFS

*Soviet Proves Collection Worth $50,000,000 Still Remains Intact*

[BY CABLE AND ASSOCIATED PRESS]

MOSCOW, May 26.—Foreign ministers and ambassadors stationed here today saw the Russian crown jewels.

In order to remove the belief abroad that the crown jewels had disappeared or been reduced in number the soviet government invited all foreign diplomats to visit the state vault where these treasures are stored.

The display was dazzling. The estimated value of the collection was given as the equivalent of $50,000,000.

The soviet authorities, it is said, intend preserving the jewels as evidence of the lavishness and extravagance of the preceding imperial regimes. Included in today's exhibit were the crowns of the former rulers of Russia for generations, as well as scepters, necklaces, bracelets, pieces of jewelry and precious stones of many varieties. Some of the diamonds weigh more than 100 carats, it was said.

One of the objects that most astonished the visitors was a miniature railroad train studded with diamonds and other precious stones. Another striking piece of work was a headdress fashioned in the form of an aigret, but made of gold and diamonds. Other pieces were peacocks and nightingales made of precious metals and jewels and wrought with extraordinary skill.

# MILLIONS IN HOLLYWOOD SITE LEASE

*Toplitzky Syndicate Will Build Office Structure and Auditorium*

Leasing the northwest corner of Hollywood Boulevard and Wilcox avenue for ninety-nine years at an aggregate rental of $5,460000, a syndicate represented by Joe Toplitzky will erect a $1,250,000 building and auditorium on the site, according to plans announced yesterday.

The property is owned in fee by Phyllis B. Bronson and Marian B. Pringle, heirs of H. H. Wilcox, and has a frontage of 196.15 feet on Hollywood Boulevard and 223 feet on Wilcox avenue.

Tentative plans call for a four-story office-and-store building, with an auditorium in the rear with a seating capacity of several thousand. The theater part has already been leased, according to Mr. Toplitzky, who refused to divulge the names of the intended parties.

# Four Die in Fight on Disarmament Edict in Mexico

[BY CABLE AND ASSOCIATED PRESS]

MEXICO CITY, May 26.—A fight in which four persons were killed and several wounded during an attempt to carry out a government decree ordering disarmament of agrarians is reported from Zermoales in the State of Hidalgo. The Mayor, Acensio Cruz, was fatally wounded. Troops were sent from Pachuca to maintain order and several agrarian leaders were arrested.

The disarmanent order was issued by the Department of the Interior, which said that armed groups other than in the army were illegal.

# French Royalist Dies as Woman Admits Slaying

[BY CABLE AND ASSOCIATED PRESS]

PARIS, May 26.—M. Berger, treasurer of the Free Royalist League of Action, died here today, the result of having been shot through the head by an unidentified assailant, who escaped.

This evening a woman named Marie Bonnefoy gave herself up as the murderer of M. Berger.

## END CRIME CAREER

**Two Hanford Youths Confess to Series of Robberies**

[EXCLUSIVE DISPATCH]

HANFORD, May 26.—Two young men of this city, who turned burglars and distributed the stolen property between this city and Arizona, were arrested late yesterday afternoon by Sheriff Hime and his deputies near Corcoran, where they were riding in a small roadster which they had stolen at Coachella, Riverside county.

Two months ago the store of the Hanford Hardware Company was entered at night and three shotguns, two rifles, a number of watches and knives and gun ammunition were stolen. George Thompson, 20 years of age, and Clifford Stephenson, 17, were suspected and, after keeping them under observation for two months, Sheriff Hime arrested the pair. They confessed not only to burglarizing the hardware store, but to stealing the automobile of Earl Lacey of this city. The young men took a trip to Monterey in the Lacey car, spending most of the time near Monterey; then they drove back here, abandoned the car and went to San Diego, where they sold two of the stolen guns to pawnshops, and later sold two more in Arizona. In Yuma they sold the last of the stolen guns at a service station. The license plates of the Coachella roadster had been thrown away and replaced with plates the boys stole from a car in Laton, near here, a few days ago


THE MAY CO

*Beverages*

*sparkling, bubbling and*

There will be much entertaining Shriners' convention. Have you well-stocked supply of beverages stocks include both imported and —the finest to be found anywhere

**Cocktails** — Manhattan, Martini, Bronx, priced per bottle, $1.

**Grenadine**—imported, $2.50;

**Abricosa**—French apricot cordial, mestic apricot cordial, $1.00.

**Creme de menthe**—imported, $2.

**Kummel**—German, $2.10; French tic, $1.

**Ginger ale**—Canada dry, dozen

**Table Water**—Manitou, in quarts pints, $2.75; splits, $1.75 dozen.

**Table Water**—White Rock, in pints splits, $2.25 dozen.

**Celestine Vichy** — imported, quarts, $5.50 dozen; pints, $3.50 dozen.

**Lag Lager Brew**—from barley, malt and hops, per dozen, $2.35.

**Chartreuse** — imported, green, $2.75; yellow, $2.50.

**Vermouth** — Italian, $1.50; French, $1.85; domestic, $1.00.

**Virginia Dare wine** — bottle, 40c and 75c.

**Hay's Five Fruits** — pint, 80c; quart, $1.40.

**Schweppes ginger beer and soda** — dozen, $3.50.

**Angostura bitters**—bottle, $1.50.

(Grocery Store—Fourth Floor)

As Good as They Look

WHEN you take a Kraeuter Plier in your hand, you know such a perfectly balanced, accurately made tool must be *wonderfully good.*

Get yourself a pair of the handy, side-cutting gripping-pliers shown here. They are just what you need for your car, radio, and for a dozen little jobs around the house.

KRAEUTER PLIERS

"Ask any Mechanic"


## BAY CITY COMPANY IS DENIED STOCK PERMIT

[BY A. P. NIGHT WIRE]

SAN FRANCISCO, May 26.—The State Railroad Commission today denied the application of the East Bay Water Company for authority to issue $9,560,000 of its capital stock to cover the cost of a proposed pipe line from the lower Sacramento River opposite Chipps Island to the company's San Pablo Reservoir.

The action of the Railroad Commission puts a quietus temporarily on plans of the East Bay Water Company, a private corporation, to pump water from the Sacramento River into Oakland, Berkeley and Alameda.

...IE MAY COMP...

...Beverage...

...sparkling, bubbling and refresh...

...e will be much entertaining done ...ers' convention. Have you prepared ...stocked supply of beverages? Our ...s include both imported and domes... ...e finest to be found anywhere.

...tails — Manhattan, Martini and ...onx, priced per bottle, $1.00.

...adine—imported, $2.50; domestic, ...

...cess—French apricot cordial at $1.00. ...stic apricot cordial, $1.00.

...e de menthe—imported, $2.50; do...

...mel—German, $2.10; French, $2...., $1.

...er ale—Canada dry, dozen bottles, ...

...e Water—Manitou, in quarts, $4.50 ...ts, $2.75; splits, $1.75 dozen.

...e Water—White Rock, in pints, $2.50 ...its, $2.25 dozen.

...tine Vichy — imported, ...arts, $5.50 dozen; pints, ...50 dozen.

...Lager Brew—from barley, ...lt and hops, per dozen, ...35.

...treuse — imported, green, ...75; yellow, $2.50.

...outh — Italian, $1.50; ...nch, $1.85; domestic, ...00.

...nia Dare wine — bottle, ... and 75c.

... Five Fruits — ...t, 80c; quart, ...40.

...eppes ginger beer ...d soda — dozen, ...50.

...stura bitters—bot... $1.50.

...y Store—Fourth Floor)

...Good ...ey ...ok

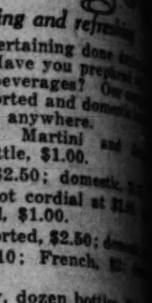

...Cuticura ... Permanent ...

Shampoos with ... with light ... Ointment when ... free the scalp of ... eruptions, and ... manent ...

...

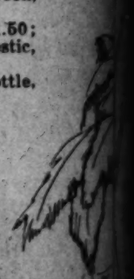

...IEN you take ... Kraeuter Plier ...hand, you know ... perfectly bal... accurately ...tool must be ...fully good.

...yourself a pair ... handy, side-... gripping-pliers ... here. They ...st what you ...for your car, ...nd for a dozen ...bs around the

...AEUTER ...LIERS ...nyMechanic"

...COMPANY IS ...STOCK PERMIT

...P. NIGHT WIRE]

...CISCO, May 26.—The ...d Commission today ...plication of the East ...ompany for author... ...,500,000 of its cap... ...cover the cost of a ... line from the lower ...iver opposite Chip... the company's San ...ir.

...of the Railroad Com... ...quietus temporarily ...he East Bay Water ...rivate corporation, to ...rom the Eacramen... Oakland, Berkeley

...Experience of ... "My health has been ... fully," says Mrs. T. ... Walpole, N. H. ... For months I was ... I could not work, ... splendid medicine ... enough to do all my ... have two dear little ... besides. I want to ... dia E. Pinkham's ... pound to women who ... down and nervous ...ment.

...COMFORT ...HOMES of ...

...

## ...AGNOSIS ...MADE BY ...TELEPHONE

...Physician Assists ...New York Case Through ...Pictures

...SIVE DISPATCH]

...GO, May 26.—Medical ...recorded an epoch-making ...ment today, when, by use ...ires transmitted by tele... ...a Chicago physician diag... ...the affliction of a New York ...suffering from heart trouble. ...Williams of Columbia Uni... ...college of medicine, put on ...a radiogram for Dr. ... Gros of Rush Medical ... After a brief study of the ...ures that resembled the re... ...ures in the wheat mar... ...doctor determined the na... ...the patient's trouble. Us... ...dard telephone, he told ...Williams his findings and ...that his diagnosis agreed ...made by the eastern phy... ...All this required but a ...minute and its tremendous ...will be appreciated when ...in cases where minutes mean ...death.

...Pictures are placed on the ...eye of the patient, receive the ...rays and transmit the vi... ...to a microscopic silver ...screen suspended before an ...eye and a condenser. The ...carries the vibrations on a ...photographic film, which can then ...be read by the experts, regard... ...pictures.

## ...ACE PAST ...MAN WHO ...LLED SELF

...ives of Cramer in ...Reveal He Had High ...There

...SIVE DISPATCH]

...NATI (O.) May 26.—... ...Cramer, who was found ...the apparent suicide in a ...room working man's hotel, ...here recently to regain his ...after suffering a nervous ...down. He was born in ...1878 and was educated ...Wesleyan. He was cor... ...here for the Associated ...Press years before brac... ...Cramer's widow is ...related to Former United ...States John Weld Peck. ...on April 28, last.

...He was a member of Phi ...Kappa, Queen City Club, Cin... ...Country Club, Cincinnati ...Athletic Club, Old Colony Club and ...Business Men's Club. He was ...a Democrat years ago. ...Friends attributed his act ...to fits of a nervous break... ...suffered a year and a half ...ago. It was a thirty-second de... ...he had participated in ...a number of national importance. ...Several nervous collapses ...came before going away ...from home. He will be buried ...here. Cramer had considered ...the close of his career's height ...and amassed numerous large ...fortunes.

## ...Temblor ...cial Report ...s 245 Dead

...ASSOCIATED PRESS]

...May 26.—The latest of... ...figures of the casualties ...in the earthquake which shook ...Mexico, northwest of Oax... ...Saturday last, place the ...dead at 245 and injured ...at 345. Throughout the district ...within 125 houses collapsed or ...were damaged.

...Estimates of the damage has ...been made by the officials, but ...it is said it will amount to be... ...$5,000,000 and $6,000,000.

## ...UMATISM ...OMPTLY ...ANISHED

...of 2221 Naomi Street, ...says: ...was laid up for three ...months with rheumatism and poor ...health. I took your Neurex ...Tablets for ten days and ...now I will be able to ...work soon. I wish I could ...express by thanks to you ...for what you have done me."

NEUREX BUILDER is ...for all system builders. ...NEUREX BUILDER will ...help accomplish wonders ...for nerve tone and up... ...your general system; over... ...worry and bladder weak... ...sleepless nights from ...nervous and physical fatigue. ...Neurex tablets today and ...feel old age fading and ...new physical fitness. For ...sale. On sale at Owl ...Drug Stores, Standard ...Drug Co., 816 South ...Hill and all other leading ...druggists. [Advertisement.

## ...A Touch of ...Mint Presto'

...AND LIFT OUT.

...

## ...ROOFLESS ...

...DOES NOT ...ROOF OF THE ...

...PLASTER ASK ... ...Stick your finger through it and ...you'll see why. ROOFLESS ...PLASTER is a ... ...TION. THE ROOFLESS ...PLASTER CO. ...Factories at San Francisco, ...Oakland and Richmond. ...Offices in Los Angeles ...and Fresno.

...DR. P. A. ...OVER CITY ... At Fifth ... Entrance ... Phone MAIN 8...

...

## ...Bolivia Colony Head Leaves to Answer Critics

[BY CABLE—EXCLUSIVE DISPATCH]

LA PAZ (Bolivia) May 26.—Col. William Murray, former president of the Oklahoma State constitutional convention, Representative of Congress and founder of the Murray colonies in Southern Bolivia, left yesterday for the United States with the intention of explaining the situation regarding the Oklahoma settlers who came to his colonies here last year.

Col. Murray is returning to answer criticism published in American papers by returned colonists. He brought samples of cotton, corn and other products from the colonies to demonstrate that the Gran Chaco region is a real farming country, although suffering slightly from malaria, droughts and locusts.

This year from four to five bales of cotton were produced to the hectare, or four times the average production in the United States.

## Initiative on Gas Tax Bill is Threatened

[BY A. P. NIGHT WIRE]

SACRAMENTO, May 26.—In a letter which he made public here today, State Senator J. M. Inman offered to support a movement to initiate a measure to bring about an increase in the present gasoline tax. The letter was addressed to Senator A. H. Breed of Piedmont, and was written in anticipation of an expected refusal of Gov. Richardson to sign Senator Breed's measure passed by the last Legislature, which proposes an increase of 1 cent per gallon in the gasoline tax.

In his letter to Senator Breed, Senator Inman charged that the oil producing companies would initiate a referendum to the voters if the bill were signed by the Governor.

## Moro Fortress in Philippines Falls in Attack

[BY CABLE AND ASSOCIATED PRESS]

MANILA, May 26.—Gov.-Gen. Leonard Wood today received a dispatch from Maj. Johnson, governor of Lanao Province, announcing the successful assault of the fortress from which Sultan Raya and other Moros have been defying the authorities for some months. After a preliminary shelling with field guns and mortars the fortress was stormed by the constabulary. Seven Moros are known to have been killed. Some escaped. The constabulary suffered no casualty.

## Suicide in Note Asks That Mate Take Act Calmly

"Please take this as calmly as I do," was the entire text of a note to his wife left by Lon Trotwine, 46 years of age, of Manhattan Beach, who blew out his brains with a pistol last night in the restroom in Elysian Park.

No motive was given and none could be found by police. Trotwine was a real estate salesman.

## INYO HOMESTEAD LANDS WITHDRAWN

[BY A. P. NIGHT WIRE]

WASHINGTON, May 26.—Public lands embracing 960 acres in Inyo county, California, near Coso Hot Springs, were withdrawn from homestead settlement today by executive order issued on recommendation of Secretary of the Interior Hubert Work.

Withdrawal of the tract followed discovery by the field service of the department that the area contained specimens of prehistoric Indian heiroglyphics. Legislation is planned to convert the area into a national recreational park.

## ROGERS SETS COURSE RECORD AT CHICAGO

[BY A. P. NIGHT WIRE]

CHICAGO, May 26.—John Rogers of Dayton, O., today shot the best golf among entrants practicing over the Onwentsia course for the Midwest elimination rounds of the national open golf championship, scoring 33-34-67. The long driving Ohian showed his skill by scoring a 33 on the first nine.

Robers bettered by two strokes that of Laurie Ayton of Chicago, who recently set an unofficial course record of 69. The links are in fine condition.

## NEWS DEALERS FIGHT BAN ON PUBLICATION

[BY A. P. NIGHT WIRE]

SAN FRANCISCO, May 26.—Local agents for a nationally circulated magazine barred from newsstands here on the 12th inst., on orders of Chief of Police O'Brien, yesterday filed in Superior Court an action to restrain the police chief from interfering with the sale of the magazine. The plaintiffs set forth that the magazine is regularly distributed through the United States mails and that the Police Chief's order has caused them a considerable monetary loss.

## FIRE IN GILA FOREST IS WORST ON RECORD

[BY A. P. NIGHT WIRE]

SILVER CITY (N. M.) May 26. Raging unchecked since last Thursday, the most disastrous fire in the history of the Gila National Forest threatens widespread destruction in this region.

### BUYS SON OF JOHN

[BY A. P. NIGHT WIRE]

LOUISVILLE (Ky.) May 26.—Jefferson Livingston, turfman, has purchased Son of John, a brown colt which finished third in the Kentucky Derby this year, from Dan W. Scott of Lexington, Ky., for a reputed price of $40,000, it was learned today.


# J. W. Robinson Co.

# DINNERWARE

## Staffordshire

FOR Breakfast Sets of the utmost beauty Robinson's offer delicate English bone China of Crown Staffordshire make. The all-over tracery pattern in blue, buff, green or rose is matched by roses perched on the teapot and sugar bowl, which serve as handles.

*Breakfast Sets for one person, $49.50.*

*Tea Sets for six persons also at $49.50.*

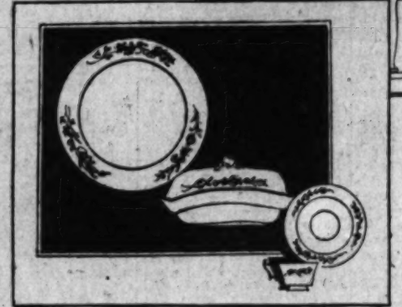

## Wedgewood

DINNERWEAR from Josiah Wedgewood and Sons stands for fine quality. It is frequently selected for its permanent colorings applied under the glaze.

Robinson's lay emphasis on three attractive patterns of this English earthenware in open stock:

**"Flaxman" the evolution of an Early French style, service for 6 at $80.50.**

**"The Haddon Edme," service for 6 at $62.45.**

**"Springtime" at $73.40 for 6 persons.**

*In Open Stock*
SIXTH FLOOR

FROM THE POTTERIES OF ENGLAND, OF FRANCE, OF JAPAN, OF BAVARIA, OF EVERY COUNTRY THAT PRODUCES THE REALLY BEAUTIFUL EARTHENWARE AND CHINA CONSTANTLY DO THE NEW PATTERNS COME, THE NEW TINTS AND SHAPES TO ADD TO THE MANY, MANY DELIGHTFUL ONES IN ROBINSON'S ALREADY VERY COMPREHENSIVE STOCK.

## Copeland-Spode

FROM the famous Copeland-Spode potteries has just come this delightful new pattern, *sketched*. The early wildflowers of California embossed and colored under the glaze have given it the name of "Golden State." A rich ivory body provides an effective background for the colorful design. Service for 6 persons, $68.94.

**There are six other equally attractive patterns of the Copeland-Spode English Earthenware at Robinson's from which to choose.**

*In Open Stock*
SIXTH FLOOR

*It would be almost impossible to paint in mere print the colors which blend so exquisitely. Or to convey an idea of the distinctive patterns bordering on the unusual. One is filled with delight on seeing these wonderful pieces. One revels in the wide selection afforded.*

## Among Those Represented in Open Stock at Robinson's

**Royal Worcester Bone China**
**Rosenthal China**
**Charles Field Haviland**
**Haviland and Co.**
**Theodore Haviland**
**Crescent Bone China**
**Coalport Bone China**
**Royal Doulton**
**Wedgewood Earthenware**
**Copeland-Spode Earthenware**

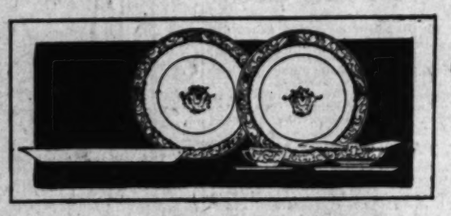

## Rosenthal

SKETCHED is just one of six patterns which offers the unusual beauty for which Rosenthal Bavarian China is known. A wide scroll border in a delicate tan offers a welcome contrast to the clusters of rich colored fruit placed at intervals. Gold edged and priced for a service for 6 persons at $160.50.

**Other patterns in open stock are King's Rose, Belmont, Barrock and Beverley.**

*In Open Stock*
SIXTH FLOOR

## The French China

HAVILAND and china. The meaning of the two is almost synonymous. It has become a household world.

In Robinson's very complete Dinnerware Section is found an open stock set from Charles Field Haviland. Three patterns from Haviland & Co., including the Bourbon and Louisiana. The "Bourbon" in service for 6 at $90.95. From Theodore Haviland "The Rajah" in service for 6 at $105.

SIXTH FLOOR

## Royal Worcester

AN aristocrat among fine dinnerware is the Royal Worcester. "Rosemary," the appropriate name of the pattern *sketched*, has flower clusters in rose blue and yellow imposed in a double band of King's blue. This English Bone China needs no recommendation, so well known and widely used is it. Service for 6 persons at $165.75.

**Royal Worcester may be chosen in three other charming patterns.**

*In Open Stock*
SIXTH FLOOR

## English Bone China

ENGLISH Bone China takes a place all its own among the finer imported dinnerware. Its lustre, its rich appearance, its lasting beauty throughout the years makes it treasured for generations.

**The "Sevres Group" is represented in the Coalport Bone China. Service for 6 at $143. The "Ramsey" Crescent Bone China, service for 6, at $145.55. Royal Doulton and Royal Worcester are also represented.**

SIXTH FLOOR

## Nippon China

FROM Japan comes the Nippon China, which has an appeal both for excellent quality and moderate price. It may be selected in one of the five following patterns — Lincoln, Bellmore, Mayfair, Cragmoor and Aberdeen.

*Priced at $39.69 for a service for six persons in the "Lincoln" pattern.*

SIXTH FLOOR

## Glass Stemware

THE sparkle of clear crystal radiates the beauty of a charmingly appointed table. Glassware from Robinson's is certain to be correct and above all offers a delightfully wide choice.

Sketched is one of the newer sets of stemware. Swedish Twisted Optic daintily etched and with green stem and base. Including parfaits, wine glasses, cocktails, goblets, finger bowls, plates, tall sherbets and ice tea glasses. Priced at $17.50 for a dozen goblets.

*English Rock Crystal from the Royal Brierly works is elaborately exquisite. Priced from $65 to $250 a dozen for goblets. Other pieces of the set priced accordingly.*

**Cut Stemware** in two appealing patterns beginning at $16 a dozen for goblets; etched stemware at $10 a dozen.

**Encrusted Gold** stemware, the choice of many, **$18 to $35** a dozen for goblets.

SIXTH FLOOR

## Service Plates and Salad Plates

PLATES which need not match the entire dinner set are service plates and salad plates.

The service plate is given a wide variety of choice at Robinson's. French and English china service plates priced to begin at $92.50 a dozen. Others as high as $360.

*Salad Plates in Earthenware which have just arrived from the Copeland-Spode potteries beginning at $20 a dozen.*

**Glass Salad Plates** make a very acceptable gift for the bride. In green, amber and blue, octagon or round at $6 a dozen for the 7-inch size, $10 for the 8-inch. Decorated Salad Plates at $30 a dozen.

SIXTH FLOOR

# CIVIC TRAINING ADVOCATED

## *Service Commission Session Hears Plea for Courses; Advance of Test System Praised*

Filling public positions solely through formal examinations, and the lack of training for public service were scored by Prof. William Bennett Munro of Harvard University before the eighteenth annual assembly of the Civil Service Commissions last night at a banquet in the Biltmore.

"The depending on formal examinations solely to select public office-holders is a bad practice," said Prof. Munro. "Colleges long ago found formal examinations very undependable. Short, so-called psychological tests are more effective."

"The lack of any training for public service is one of the greatest faults in our present governmental system. We train soldiers for the Army at West Point and officers for the Navy at Annapolis, but our public officers, the men on whom we depend to run our cities, States and Federal bureaus, are given no preparatory training whatsoever.

"Four-year courses in which students can major in public administration should be offered at all of the leading universities in this country. This can be secured with the backing and active support of this body."

Reynold E. Blight of Los Angeles, declared that through civil service greater efficiency is being obtained in municipal, State and Federal government departments.

"The trouble with the greater part of our social and political reform is that it is satisfied merely to apply poultices," said Mr. Blight, "when it should use major surgery, it is content to cover up sores with plaster. The fault lies in weakness of national character.

"Despite all our proud boasting, this is the most wasteful and inefficient civilization the race has known. All our talk about efficiency and power and effective organization is the veriest folly."

In extending greetings to the convention from Gov. Richardson and the State of California, Justice Frank G. Finlayson praised the reformed civil service movement, declaring it had done much toward dethroning the political boss.

The convention was opened formally yesterday for a four-day session at the Biltmore by President David J. Reed of Sacramento, head of the California Civil Service Commission. More than 200 delegates from all sections of the country are attending the gathering.

Committees for the year were appointed by President Reese yesterday afternoon when delegates from the principal cities reported on their work during the last year.

### ANNUAL ADDRESS

In his annual address President Reese recommended the establishment of a department for practical training of employees for public service.

"Civil service has made great strides in California," said Mr. Reese, "and Gov. Richardson has taken a stalwart stand in all civil service matters.

"Ten States are now under civil service in this country. There are more than 300 cities and counties and 3,000,000 employees in the United States under civil service."

Talks on civil service work in their localities were given by J. E. Campbell, president of the Pueblo (Colo.) commission; Mrs. Donna E. Baker, president of the Seattle commission; L. H. Fisher of the United States Civil Service Commission, Washington, D. C.; John T. Doyle, secretary of the Federal Civil Service Commission; William S. Bundy, member of Ohio Civil Service Commission; Miss L. Shurtleff, secretary of the California Civil Service Commission; William F. Foehringer, secretary of the Chicago commission, and Mrs. Clira Charles Bennett Smith, member of the New York State Civil Service Commission.

### APPOINTMENTS MADE

The following appointments were made by President Reese:

Resolutions committee, John T. Doyle, Washington, D. C.; Mrs. Charles Bennett Smith, Albany, N. Y.; Mrs. C. M. Chamberlain of Sacramento, member of California State Civil Service Commission; William S. Bundy, Columbus, O., and William F. Foehringer, Chicago.

Nominations committee, J. E. Campbell, Pueblo, Colo.; J. B. Probst, chief examiner, St. Paul, Minn., commission; P. W. Darrington, secretary Baltimore, Md., commission; Theodore Smith, Trenton, member of (N. J.) State commission, and James J. Maher, secretary, San Francisco commission.

Program planning, Forest Wheeler, secretary, Minneapolis commission; Thomas C. Murray, chief examiner of New York City, and Albert S. Faught, secretary, Pennsylvania Civil Service Association.

Resident report and recommendations, Oliver C. Short, member of Maryland State commission; Mrs. Donna Baker, Seattle, Wash., and David Y. Jennings, secretary, Milwaukee (Wis.) commission.

### CLOSES FRIDAY

The convention will close Friday afternoon. This morning at 10 o'clock Forrest Wheeler, Minneapolis, will discuss "Upgrading in the Service;" Charles W. Fricks, Assistant District Attorney and professor of criminal law at Loyola College, "Civil Service for Lawyers," and Fred Relford, chief of staff, bureau of public personnel administration, "The Science of Personnel Management."

Ben Pearson, vice-president of the Southern California Edison Company, and Oliver C. Short, Baltimore, Md., will speak at a luncheon this noon in the City Club. The convention will be divided into two groups, examiners and commissioners, this afternoon for round-table discussions. The commissioners under the leadership of J. E. Campbell, Pueblo, Colo., will take up "Types of Commission Organization" and "The Future of Public Employment Control."

Oliver C. Short of Baltimore, will lead the examiners in the discussion of "Classification, Budgeting, Promotion Requirements, Standardization of Examinations." The delegates will visit the Fairbanks studies later in the afternoon and at night will attend a theater party at Grauman's Egyptian Theater.


*A Teaspoon of* VEGEX *Equals a Quart of Milk in Vitamin B Richness*

We know a vitamin poor diet handicaps proper nutrition—and without normal nutrition growth and health cannot be expected. However, science points a way of replacing in our daily diet valuable food salts and especially the Vitamin B which are lost in the milling, refining and processing of a great number of foods.

VEGEX

It is the richest known source of Vitamin B and contains food iron, iodine and all the salts of whole grain yeast and specially refined sea water.

You will find other food flavors brought out by adding VEGEX. Use it daily. Prepared in many appetizing ways, all bound to benefit normal nutrition.

*Sold by leading stores. If your dealer cannot supply you, drop us a line.*

H. JEVNE CO. *Distributors at Wholesale*



20th Century Limited

A picked personnel and a distinguished clientele . .

Water Level Route
Chicago-New York
*every afternoon*
from Chicago at 12.40
from New York at 2.45
*Standard Time*

Grooming the locomotive of one of the sections of the CENTURY for the early morning run down the Hudson River Valley to New York.

NEW YORK CENTRAL LINES

NEW YORK CENTRAL

Los Angeles Office: 424-425 Van Nuys Building


# OFFICE SEEKS MAN FOR ONCE

### Michigan Postmastership is Vacant for Lack of Candidates

[EXCLUSIVE DISPATCH]

SHERMAN (Mich.) May 26.—The fight over the postmastership in this village is being conducted with reverse English. Nobody wants it! Unless the job can be wished off on some one there soon will be no Michigan postoffice by the name of Sherman.

Mrs. S. B. Nisewander, the incumbent, has resigned because there is not enough money in the work. Sherman was at one time a thriving lumber town, but that industry has passed and there is now not enough business here to make the postmaster job profitable.

## REALTY SALESMAN'S LICENSE IS REVOKED

Roy Sovereign, a real estate salesman, lost his license yesterday as a result of hearings conducted before the State Real Estate Department. The order revoking Sovereign's license was signed by A. P. Soule, acting commissioner, and charges him with accepting commissions from both parties interested in a transfer of a rooming-house in Los Angeles for a lot at Manhattan Beach. This is asserted to be a violation of the law. The commissioner as part of the action denied an application filed by G. T. Upton for a license.

## SODA CONCERN ASKS STOCK SALE PERMIT

The State Corporation Department yesterday took under advisement an application of the Soda Potash Products Company for permission to sell $150,000 worth of stock. A hearing was called by Deputy Corporation Commissioner Hiemens to consider the application. C. W. Berry, president and chief organizer of the concern, told the department that the company has extensive holdings in deposits of soda and salts in Nevada, and plans to erect a $75,000 plant at Riverside to commercialize the product.

### ALUMNI REUNION POSTPONED

The annual reunion of alumni and former students of Miami University, which was to have been conducted tomorrow evening at the home of Dr. Joseph Widney, 3901 Marmion Way, has been postponed on account of the death of S. A. Widney, brother of Dr. Widney. The reunion date will be announced later.

## "Local Laughs" Prize Coupon

EVERY WEEK the Los Angeles Times produces a Sumorous film, paying fifteen cash prizes for the best jokes submitted—$5, $3, $2, and twelve prizes of $1 each. Prize-winners are announced on the screen of the theaters where the film is shown, each joke bearing the name and address of the contributor. Every one is eligible to compete, the only rule being that jokes must not exceed thirty words. Jokes should be written on the blank below or on paper of similar size, and be mailed to "Local Laughs" Editor, Los Angeles Times, Los Angeles, Cal.

*Local Laughs Editor, Los Angeles Times:*

.....

.....

.....

.....

.....

.....

.....

.....

*Name*.....

*Address*.....

THE "LOCAL LAUGHS" film may be seen at any of the following theaters: LOS ANGELES—Carlton, 5407 S. Western, Thursdays, Fridays; Olympus, 2104 E. 1st, Sundays, Mondays, Tuesdays; Hollyway, 1624 Sunset Thursdays; Wilshire, 511 S. Western, Fridays, Saturdays; De Luxe, 644 S. Alvarado, Sundays, Mondays, Tuesdays, Wednesdays; Roosevelt, 508 S. Vermont, Sundays, Mondays; Tivoli, 4219 S. Central, Sundays, Mondays. HOLLYWOOD—Granada, 7425 Sunset, Sundays, Mondays; Apollo, 4546 Hollywood, Fridays, Saturdays. SAN PEDRO—Cabrillo, Sundays, Mondays, Tuesdays. INGLEWOOD—Seville, Saturdays. PASADENA—Strand, every week. GLENDALE—T. D. & L., Wednesdays, Thursdays. HUNTINGTON PARK—Huntington, Mondays, Tuesdays. MONTEREY PARK—Mission, Mondays, Tuesdays, Wednesdays. RIVERSIDE—Regent, Wednesdays, Thursdays, Fridays, Saturdays. BAKERSFIELD—Rex, Fridays. CORONADO—Silver Strand, Sundays, Mondays. EAST SAN DIEGO—Vista, Tuesdays, Wednesdays. ESCONDIDO—Kinema, Thursdays, Fridays.

# VAN NORMAN SHOWS NEED OF BRIDGES

## *Engineer Indorses Bond Issue; Says Construction is Imperative*

Strong indorsement was given Proposition No. 4, the $500,000 bridge bond issue, by City Engineer Van Norman today. "Immediate construction of the three bridges planned under this bond issue is imperative," said Mr. Van Norman.

"Anyone who has used the present Glendale Boulevard bridge during the crowded hours of the day will need no argument to convince him that traffic has outgrown it, and with the construction of the viaduct into Hyperion avenue, a new route will be created between Glendale and the beaches.

"The Fletcher Drive bridge is also very important, as it links up Foothill Boulevard with the streets on the west side of the river, making a new route to Hollywood and Bay Cities.

"The Mulholland High Way bridge across Cahuenga Pass is also very important, as it will link up this beautiful scenic drive and make it possible to get onto it without using the steep Cahuenga Pass entrance.

"The reasons for these three bridges being selected are: first, their immediate necessity, and second, the fact that the County Board of Supervisors has agreed to appropriate $500,000 from the motor vehicle tax fund to provide for their construction if, at this election, the city passes Proposition No. 4, the bridge bond issue, which will provide the city's share of construction.

"Everyone interested in the completion of the major traffic street plan and the relief of traffic congestion should support this bond issue."

# *Southwest Will Give Festival at Mouth of Drain*

The all-southwest celebration of the construction of the $3,000,000 southwest storm drain, will be conducted Friday afternoon and night on South Main street between One Hundred and Seventh and One Hundred and Eighth streets, it was announced last night by A. E. Owen, chairman of the Storm Drain Celebration Committee.

The program, Mr. Owen stated, includes dancing, vaudeville performances, concerts, motion pictures and other entertainment, all to be staged outdoors at the outlet of the storm drain. A special stage and platform, flanked on both sides by seats for spectators, has been erected.

A feature of the celebration, it was stated, will be a barbecue to be held inside the drain, which attains enormous proportions at the outlet.

The celebration committee follows: A. E. Owen, chairman; Roy Gehr, William Dolash, A. E. French and M. Meiklejohn. The latter is also chairman of the entertainment committee.

# *Score of Acts on Program of Benefit Event*

Twenty-four acts are scheduled on the benefit program to be presented by the Young Men's Institute at the Philharmonic Auditorium, Thursday evening, June 4, according to the announcement made yesterday by members of the entertainment committee, headed by Ed Triolo.

One of the specialty acts will be the acrobatic and contortionist feature presented by Prof. Fisher's youthful athletes, through the courtesy of Walter Wills studios. Among the little actors are Clairdine Brodie, Margie Love, Jane Robinette, Patsy McNulty, Margie Anderson, Mary Price, Dolly Graham, Meda Lambert, Aline Lambert, Florine Keefe, Marguerite Vallikette, Charlotte Keely, Lassie-Lou Ahern, Phyllis Crane, Miss Grantham, Francis Dexter, Joanne Fasey, Lorraine Conrad, Evelyn Ellwood, Miss Cohen and others.

Funds from the benefit will go toward the Y.M.I. building fund for the erection of a clubhouse on a site already obtained at Ninth and Albany.

# *FILM STAR GEM SUIT IS SETTLED*

## *Action to Collect $12,166 from Barbara La Marr for Jewelry is Dismissed*

The suit brought by William Keeberle as assignee of a local jewelry concern for $12,166 asserted to have been part of the purchase price of jewels bought by Barbara La Marr, screen actress, has been settled out of court, it was indicated yesterday when the action was called for trial before Judge Frederick C. Valentine and found to have been dismissed.

The suit recited Miss La Marr purchased goods valued at $16,781, of which amount $2750 was returned, while $2044 was paid on account, leaving the balance sued for.

Miss La Marr filed an answer to the suit, declaring she was not versed in jewelry values and asserted she bought a diamond ring and lavaliier, which she said were represented as worth $9000, but which, she stated, she later found to be worth only $4000. She said she offered to return the merchandise and receive a credit of $9000, but she declared the jewelry concern refused to allow her the credit unless she paid what she considered an unduly high rate of interest. She contended the amount due was only $7166.

### SOCIAL MEETING IS CALLED

A joint social meeting of members of Army and Navy Union, Mary Ann Lansdale No. 60, and the National Alliance Daughters of Veterans, Elizabeth Darby Post No. 45 will be conducted at 10:30 a.m. Friday at Clara Barton Hall, Sixteenth and Main streets.


Oriental R...

We have in this Great Sale th... largest sizes at prices that c... in the Orient. If you need ru... these beautiful creations, cre... of the East.

Saruk 24.7x12.4
Ispahan 20.10x14
Keshan 19.5x11.11
Saruk 23.5x13.6
Kirman 23.4x14.2
Kirman 15.8x8.10
Kirman 20.10x10.4
Kandohar 17.2x11.3
Finest Grade Mongolian C...
Finest Grade Mongolian C...
Finest Grade Mongolian C...
Finest Grade Mongolian C...
R. Keshan 13.2x10.7
Royal Keshan 13.5x8.9
Royal Keshan 12.2x9.4

*Sizes from 1x1 to ...*

NICH G. BA...

Persian Rugs—Importer—C...

630 So. Western A...

Established in Los Angeles since 19...

Cleane... Miles

and more of th...

—*With the Right*...

What is the right oil ... a matter of opinion, ... price. But one of ... crude, modern facili... careful refining.

An example of this is Aristo Motor Oil. It is made with quality as the only consideration. Yet its price is almost half that of eastern oils.

The reason for this is simple: Aristo does not carry excessive freight costs from the east. It is refined in California, from western crude of select quality. And it benefits by volume production.

Aristo co... mation of cr... unexcelled ... If, in fa... ricant were ... gardless of ... be made by ... Company of C...

Aristo ... you see th... sign. At U... vice st... dependab... first class ...

ARIST...

Motor ...

BEST ALL WA...

Union Oil Co... of Cali...

*Also Producers of Uni...*

MAY 27, 1925.

Oriental Rug

We have in this Great Sale the follo
largest sizes at prices that cannot be
the Orient. If you need rugs do not
ese beautiful creations, created by
the East.

aruk 24.7x12.4
pahan 20.10x14
eshan 19.5x11.11
aruk 23.5x13.6
irman 23.4x14.2
irman 15.8x8.10
irman 20.10x10.4
andohar 17.2x11.3
nest Grade Mongolian Chinese
nest Grade Mongolian Chinese
nest Grade Mongolian Chinese
nest Grade Mongolian Chinese
Keshan 13.2x10.7
oyal Keshan 13.5x8.9
oyal Keshan 12.2x9.4

*Sizes from 1x1 to 24x12*

NICH G. BAIDA
Persian Rugs—Importer—Chinese
630 So. Western Ave.
tablished in Los Angeles since 1888.

Cleaner
Miles
nd more of them
ith the Right O
at is the right oil? No
tter of opinion, nor
But one of select
, modern facilities,
l refining.

nple of this is
tor Oil. It is
quality as the
deration. Yet
lmost half that
oils.

on for this is
risto does not
essive freight
the east. It is
California, from
ude of select
nd it benefits
production.

Aristo combat
mation of carbon.
unexcelled lubri

If, in fact, a hom
ricant were pos
gardless of price
be made by the
Company of Cal

Aristo is sold
you see the Un
sign. At Union O
vice stations,
dependent
first class

ARISTO
otor O
BEST ALL WAYS
Union Oil Company
of California
Also Producers of Union Gasoline



# "Times" Telegraphed Pictures Compared with Originals

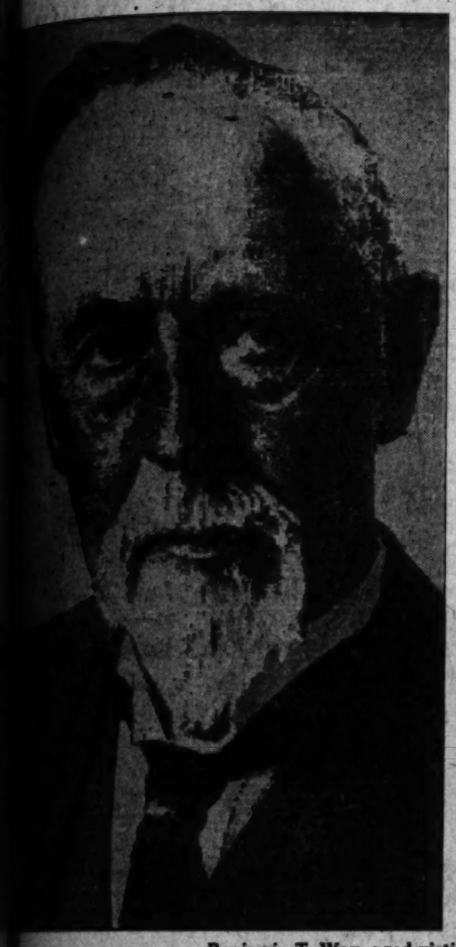

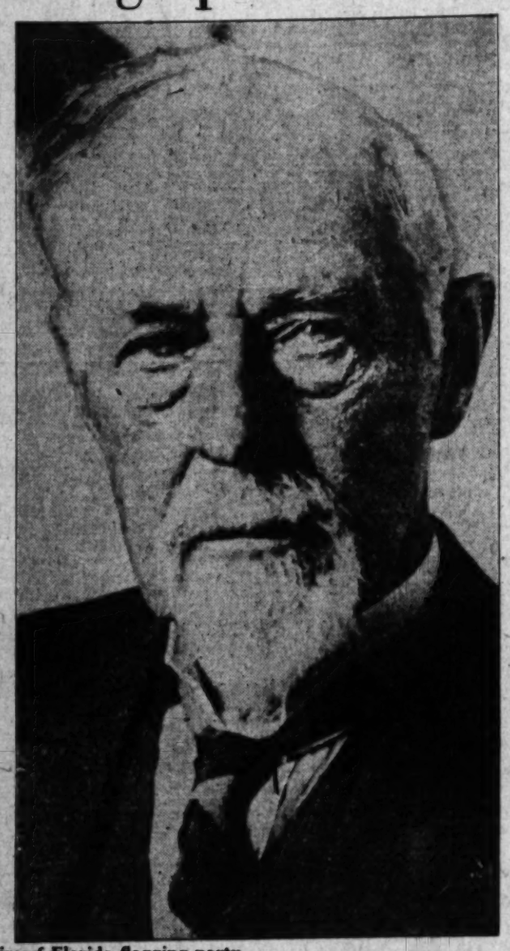

Benjamin T. Way, aged victim of Florida flogging party.

Speed boat Teaser, which beat Twentieth Century Limited, with crew.

President Coolidge with Robert Sessions, champion orator.

Marines landing in attack on Hawaii.

This Photo Sent by Wire to The Times by TELEPIX

The Sign of Photographic Service.

W. Jones Miller, Mississippi revenue agent.

Prof. Elihu Thomas, honored by Franklin Institute.

Von Hindenburg leaving home for inauguration.

Atty.-Gen. Sargent and granddaughter Mary.

CONVINCING illustration of the success attained in the transmission of photographs by wire through the Telepix method, is offered in the above page of photographs—the Telepix as they were received over the wire and published in The Times, and the originals. Each of the photographs was transmitted in connection with current news from eastern points and printed in recent editions of The Times days before rivals in the field received pictures. The time from New York and Chicago is approximately one hour, depending upon the size of the photograph transmitted. The Times controls this service exclusively in Southern California. Note the fidelity with which Telepix responds to the details of the originals, the Telepix reproduction being printed in each case either at the left or above the original. (Telepix Photos, copyright 1925, P. & A. photos.)

# A CHUCKLE FOR EVERYBOD

## LOCAL LAUGHS

Each week The Times produces a film entitled "Local Laughs," consisting of the fifteen best jokes submitted by local people. Weekly prizes are paid of $5, $3, $2, and twelve of $1 each. A list of theaters showing the film, together with rules for submitting jokes, are given daily in a coupon in The Times. Prize-winning jokes, and names and addresses of winners, appear only on the screen. Jokes receiving honorable mention will be given a place of honor on The Times comic page each week-day, and 48th of those contributors will receive a souvenir of acknowledgment.

"At last Jack has been able to put a stop to Vivian's extravagance."

"How come?"

"He warned her that if she didn't stop there'd be nothing left for alimony."

Mrs. C. M. Brock, 1152 Willowbrook avenue, Willowbrook, Cal.

"Are you quite sure this sausage is fresh?"

"Fresh? Why, only an hour ago it was barking at a cat in the back alley."

Jessie Chave, 3115 Minnesota street, city.

"What did Adam say when he first saw Eve?" He said: "Now, "Isn't that just like a woman?"

W. M. Wiley, Miramar Hotel, Santa Monica.

"I hen the kind of mon McPherson is. He was pouring me a drink and I said, "Stop," and he stopped. That's the kind of man McPherson is."

Mrs. C. S. Ream, 135 W. Valerio street, Santa Barbara.

THE POOR MAN- HE HASN'T A THING FIT TO WEAR- I'LL HAVE TO SPEAK TO MIN ABOUT THIS- WHEN A MAN PROVIDES A GOOD HOME FOR A WOMAN THE LEAST SHE CAN DO IS SEW ON A BUTTON ONCE IN A WHILE- I ALWAYS SAY IF THERE WERE MORE WIVES SEWING ON BUTTONS AT HOME THERE'D BE LESS WIVES STANDING AROUND THE DIVORCE COURTS-

IT SEEMS THE MORE LABOR-SAVING DEVICES THERE ARE INVENTED THE LESS PEOPLE WANT TO DO- IN ANY DAY WOMEN WORKED FROM MORNING TILL NIGHT AND THEY SANG WHILE THEY WORKED- NOW MEN SIT BETWEEN CLUBS, BRIDGE PARTIES AND MOVING PICTURES A WOMAN HAS NO TIME TO DO ANY WORK- AND THE ONLY WAY A POOR MAN CAN HEAR ANY SINGING AROUND THE HOUSE IS TO PUT A RECORD ON THE PHONOGRAPH-

ANDY IS NOT A BAD OLD SCOUT- COURSE HE'S THICK-HEADED BUT ARE LIKE THAT- PERHAPS I'M HARD ON HIM- THIS VISIT I'M GOING TO BE SO NICE TO HIM HE'LL WANT TO STAY WITH ROSES- IF HE SNORES AND TELLS ME WHAT A GREAT MAN I'LL PRETEND TO AGREE WITH HIM- KINDNESS WILL TAME A WILD BEAST QUICKER THAN A CLUB- NO ONE CAN TELL ME THAT A MAN WHO DOESN'T KNOW THE DIFFERENCE BETWEEN A SAFETY PIN AND A BUTTON CAN HAVE A BAD HEART-

SIDNEY SMITH

THE GUMPS—KIND WORDS

## The Minute That Seems A Year. By GLUYAS WILLIAMS

WHEN YOU CLUTCH YOUR HUSBAND'S ARM AND TELL HIM HE'D LOOK SIMPLY SWEET IN ONE OF THOSE SORT OF PINKY SHIRTS, AND, TURNING, DISCOVER THAT YOUR HUSBAND HAS WANDERED ON AND THE ARM BELONGS TO A TOTAL AND UTTER STRANGER

GLUYAS WILLIAMS

© McClure Newspaper Syndicate

## GASOLINE ALLEY

Curtain

## WINNIE WINKLE, THE BREADWINNER: Look Where You're Speaking

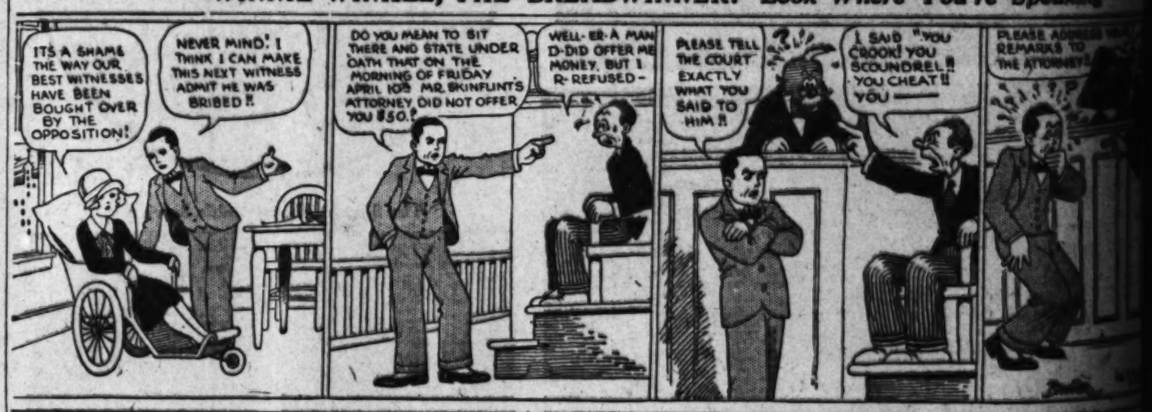


## REG'LAR FELLERS

Copyright, 1925, by the Bell Syndicate, Inc. Trade Mark Reg. U. S. Pat. Off.

By Gene Byrnes

Puddinhead Might Destroy The Evidence

## ALONG FIGUEROA STREET

There's A Limit To Everything

## HAROLD TEEN—PERSEVERENCE WINS

# …YBODY

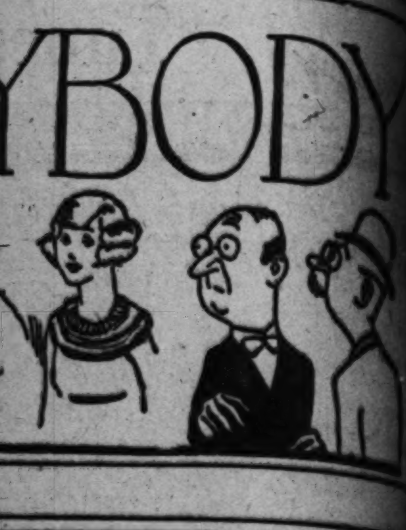

## …SH FAILS TO …AY TANKERS

…Storey and Navy Craft …le to Leave Port

…Shows Only Minor …age to Both Ships

…Substitutes for …churia on Run

…following the crash of …ard tanker H. M. Storey …U.S.S. Cuyama, American …in the outer harbor …afternoon, revealed minor …the ships, both leaving …day. The H. M. Storey …little more than a …of paint off her bow, while …were dented on the …port side 100 feet back …were entering port …Navy ship, according to …across the commer… …Capt. Sorley put …speed astern, reducing …minimum. …M. Storey sailed for …early yesterday morning …Cuyama, after examina… …damages while at an… …ready to depart for …last night.

…ROUTE …TOURISTS

### SHIPPING

PORT INDEX

# SHIPPING and Los Angeles Harbor NEWS

New York, 3 p.m. 75,240 barrels of oil for Standard Oil Company of New Jersey.
Steamer WHITNEY OLSON, Capt. Spar, for Redondo, 3:05 p.m. Partial lumber cargo for Oliver J. Olson Lumber Company.
Steamer WEST KATAN, Capt. McAvoy, for Philadelphia, 4:05 p.m. General cargo for California and Eastern Steamship Company.
British steamer NEWTON ASH, Capt. Shotten, for South Africa, via San Francisco, 4:10 p.m. General cargo on account of Mayer, Wilson & Co.
*Steamer YALE, Capt. Self, for San Francisco, 4:35 p.m. Passengers and freight for Los Angeles Steamship Company.
Steamer KATHERINE, Capt. Bergmark, for Eureka, via San Francisco, 5:05 p.m. In ballast to load lumber for Holmes-Eureka Lumber Company.
British steamer PACIFIC SHIPPER, Capt. Newman, for Portland, 5:40 p.m. General cargo for Furness Line.
British steamer CANADIAN ROVER, Capt. Flood, for Ocean Falls, B. C., 5:55 p.m. General cargo for Canadian Government Merchant Marine.
U. S. Navy tank steamer BRAZOS, for Honolulu, 6:25 p.m. Oil cargo for U. S. Navy.
U. S. Navy tank steamer CUYAMA, for Honolulu, 6:30 p.m. Oil cargo for U. S. Navy.
Steamer FLORENCE OLSON, Capt. Jacobsen, for Newport, Or., 7 p.m. In ballast to load lumber for Oliver J. Olson Company.
Steamer SURICHCO, Capt. Jacobsen, for Newark, N. J., 7:20 p.m. Lumber cargo for Transmarine Line.
Steamer GEORGE L. OLSON, Capt. Olson, for San Diego, 7:25 p.m. Partial lumber cargo for Oliver J. Olson Company.
Steamer TIGER, Capt. Heinrici, for Puget Sound, 7:30 p.m. General cargo for Williams Line.
Steamer SANTA BARBARA, Capt. Mygind, for New York, 9 p.m. General cargo for Pacific Mail Steamship Company.

DUE TO DEPART
9 P.M. TO MIDNIGHT

Tank steamer W. M. IRISH, Capt. Evans, for Philadelphia, 80,310 barrels of oil for Atlantic Refining Company.
Steamer IDAHO, Capt. Hubbenette, for Gray's Harbor. To load lumber for Wilson Brothers & Company.
Steamer CASCADE, Capt. Johansen, for Columbia River. To load lumber for E. K. Wood Lumber Company.

CARGO VESSELS DUE TO ARRIVE
WEDNESDAY, MAY 27

*Steamer HUMBOLDT, Capt. Baughman, from San Francisco. Passengers and freight for White Flyer Line.
*Steamer HARVARD, Capt. Paulsen, from San Francisco. Passengers and freight for Los Angeles Steamship Company.
*Mexican steamer SINALOA, Capt. Miranda, from San Francisco. To load passengers and freight for Mexican ports. Mexican States Steamship Company.
*Steamer CATALINA, Capt. Morris, from Avalon. Passengers, mail and freight for Wilmington Transportation Company.
British steamer MARGARET COUGHLIN, Capt. Bridges, from Tacoma. General cargo for Canadian Western Steamships, Ltd; Dodwell & Co., local agents.
British steamer CANADIAN RANGER, Capt. Purvis, from Antwerp. General cargo for Canadian government merchant marine. Dodwell & Co., local agents.
Steamer CAROLINAS, Capt. Miller, from New Orleans. General cargo for Pacific-Caribbean and Gulf Line. Swayne & Hoyt, local agents.
Steamer GRACE DOLLAR, Capt. Guthrie, from Philadelphia. General cargo for Dollar Line.
Tanker D. G. SCOFIELD, Capt. Fox, from Richmond. To load oil for Standard Oil Company.
Tanker W. L. STEED, Capt. Pharr, from New York. To load oil for Pan-American Petroleum and Transport Company.
French tanker ARGYLL, Capt. Erasmus, from Santa Rosalia. To load oil for Compagnie du Boleo.
Tanker CATHWOOD, Capt. Larsen, from Martinez. To load oil for Union Oil Company.
Tanker COALINGA, Capt. Wefring, from Oleum. To load oil for Union Oil Company.
Tanker W. H. TILFORD, from Wilmington, N. C. To load oil for Standard Oil Company of New Jersey.
Steamer WHITNEY OLSON, Capt. Spar, from Redondo. Partial lumber cargo for Oliver J. Olson.
Steamer DOROTHY WINTERMOTE, Capt. Larson, from Everett. Lumber cargo for Paramino Lumber Company. Joseph Silva, local agent.
Steamer JACOX, Capt. Evenson, from Seattle. Lumber cargo for Charles Nelson & Co.
Steamer CLAREMONT, Capt. Erickson, from Gray's Harbor. Lumber cargo for Hart-Wood Lumber Company. Joseph Silva, local agent.
Motorship WILLIAM DONOVAN, Capt. Anderson, from Gray's Harbor. Lumber cargo for Donovan Lumber Company.
Tanker ATLANTIC SUN, Capt. Scho, from New York. To load oil for Sun Oil Company.

CARGO VESSELS DUE TO DEPART
WEDNESDAY, MARCH 27

*Steamer HUMBOLDT, Capt. Baughman, for San Francisco. Passengers and freight for White Flyer Line.
*Steamer ADMIRAL FARRAGUT, Capt. Gries, for Seattle. Passengers and freight for Pacific Steamship Company.
*Steamer HARVARD, Capt. Paulsen, for San Diego. Passengers and freight for Los Angeles Steamship Company.
*Mexican steamer SINALOA, Capt. Miranda, for Salina Cruz and way ports. Passengers and freight for Mexican States Steamship Company.
*Steamer CATALINA, Capt. Morris, for Avalon. Passengers, mail and freight for Wilmington Transportation Company.
Steamer SANTA PAULA, Capt. Percival, for San Francisco. General cargo for Pacific Mail Steamship Company.
Steamer SUNEWARKCO, Capt. Farrell, for New York. General cargo for Transmarine Lines. George T. Darragh, local agent.
British tanker SAN TEODORO, Capt. Buckley, for London. Cargo of bulk gasoline for Eagle Oil Company. Shell Oil Company, local agents.
Steamer DAISY GADSBY, Capt. Schubt, for San Diego. Partial lumber cargo for S. S. Freeman Lumber Company. C. G. Limecooley, local agent.
Steamer FLORENCE OLSON, Capt. Jacobsen, for Newport. To load lumber for Oliver J. Olson Company.
Steamer TRINIDAD, Capt. Leary, for Gray's Harbor. To load lumber for Hammond Lumber Company.
Tanker CATHWOOD, Capt. Larsen, for Martinez. Oil cargo for Union Oil Company.
Tanker COALINGA, Capt. Wefring, for Oleum. Oil cargo for Union Oil Company.

PASSENGER SCHEDULE
ARRIVING

May 27—Humboldt, San Francisco, 6 a.m.
May 27—Harvard, San Francisco, 10 a.m.
May 27—Sinaloa, San Francisco, 7 a.m.
May 27—Catalina, Avalon, 6 p.m.
May 28—Admiral Fiske, Portland, 6 a.m.
May 28—Ruth Alexander, Seattle, 5 p.m.
May 28—Yale, San Francisco, 10 a.m.
May 28—Harvard, San Diego, 2 p.m.
May 28—Catalina, Avalon, 6 p.m.
May 29—Newport, San Francisco, 6 a.m.
May 29—H. F. Alexander, Seattle, 5 p.m.
May 29—Yale, San Diego, 2 p.m.
May 29—Admiral Fiske, San Diego, 8 p.m.
May 29—Catalina, Avalon, 6 p.m.

SAILING

May 27—Humboldt, San Francisco, 5 p.m.
May 27—Admiral Farragut, Seattle, 11 a.m.
May 27—Harvard, San Diego, 3 p.m.
May 27—Sinaloa, Salina Cruz, 10 p.m.
May 27—Catalina, Avalon, 10 a.m.
May 28—Yale, San Diego, 3 p.m.
May 28—Harvard, San Francisco, 4 p.m.
May 28—Admiral Fiske, San Diego, 5 p.m.
May 28—Catalina, Avalon, 10 a.m.
May 29—Newport, San Francisco, 5 p.m.
May 29—H. F. Alexander, Seattle, 5 p.m.
May 29—Yale, San Francisco, 4 p.m.
May 29—Catalina, Avalon, 10 a.m.

VESSELS IN PORT
(See Port Index for Berth Locations)
ACTIVE SHIPS

Cargo vessels:

| | |
|---|---|
| Caddopeak, steamer | 224 |
| Santa Paula, steamer | 188 |
| Sunewarkco, steamer | 82 |
| Tuscaloosa City, steamer | 190 |
| West Calcot, steamer | 190 |

Oil tankers:

| | |
|---|---|
| San Teodoro, British steamer | 229 |
| Santa Maria, steamer | 107 |
| Tuscaloosa, British steamer | 241 |

Lumber carriers:

| | |
|---|---|
| Daisy Gadsby, steamer | 97 |
| Davenport, steamer | 73 |
| Ernest H. Meyer, steamer | 82 |
| Florence Olson, steamer | 224 |
| Horace X. Baxter, steamer | 73 |
| Katherine, steamer | 74 |
| Samoa, steamer | 224 |
| Trinidad, steamer | 224 |

ON SCHEDULE

| | |
|---|---|
| Catalina, steamer | 185 |

PLEASURE CRAFT

| | |
|---|---|
| Black Swan, steam yacht | Anchor |
| Casiana, steam yacht | 107 |
| Sultana, steam yacht | Anchor |
| Emerald, motor yacht | Anchor |

MOTION-PICTURE CRAFT

| | |
|---|---|
| Dauntless, schooner | Long Beach |
| Fox, schooner | Long Beach |
| Wm. G. Irwin, schooner | 41 |

VESSELS LAID UP

| | |
|---|---|
| Alejandro, Mexican steamer | 202 |
| Angel, motorship | Long Beach |
| Avalon, steamer | 184 |
| Bergen, steamer | Long Beach |
| Cabrillo, steamer | 107 |
| El Cedro, steamer | 106 |
| El Cleuto, steamer | 106 |
| Hakadate, Pan. schooner | Long Beach |
| Hermosa, steamer | Long Beach |
| Homer, salvage steamer | 106 |
| Katherine R., motorship | Anchor |
| Peacock, salvage steamer | 106 |
| Monfalcone, barkentine | Long Beach |
| Waimea, steamer | 164 |
| William Bowden, schooner | 41 |

TIDES FOR MAY, 1925
Los Angeles Harbor
HIGH WATER

| Day | Time | Height | Time | Height |
|---|---|---|---|---|
| 27 | 1:35 | 3.2 | 11:33 | 4.7 |
| 28 | … | … | 2:58 | 3.4 |
| 29 | 0:25 a.m. | 4.8 | 4:01 | 3.7 |
| 30 | 1:48 | 5.0 | 4:44 | 4.1 |
| 31 | 3:24 a.m. | 5.5 | 5:19 a.m. | 4.6 |

LOW WATER

| Day | Time | Height | Time | Height |
|---|---|---|---|---|
| 27 | 6:47 | 0.3 | 5:16 | 2.9 |
| 28 | 7:42 | 0.5 | 6:45 | 3.1 |
| 29 | 8:39 | 0.7 | 9:05 | 3.1 |
| 30 | 9:30 | 0.8 | 10:40 | 2.7 |
| 31 | 10:23 a.m. | 0.8 | 11:28 p.m. | 2.1 |

SUN AND MOON

| Day | Sunrise | Sunset | Moonrise | Moonset |
|---|---|---|---|---|
| 27 | 4:38 | 7:11 | 8:53 | 11:06 |
| 28 | 4:37 | 7:11 | 9:47 | 11:45 p.m. |
| 29 | 4:37 | 7:12 | 10:42 | … |
| 30 | 4:36 | 7:12 | 11:36 a.m. | 0:21 a.m. |
| 31 | 4:36 a.m. | 7:13 p.m. | 12:35 p.m. | 0:56 a.m. |

UNITED STATES VESSELS AT LOS ANGELES HARBOR
U.S.S. S.C.-306.
U.S.S. MOTOR TUG 39.
U.S.S. OIL BARGE 23.
U.S.S. OIL BARGE 24.
U.S.S. WATER BARGE 30.

## RADIO REPORT

The Radio Corporation of America, in co-operation with the United States Public Health Service and the Seamen's Institute, will receive requests for medical and surgical service from ships at sea through the KSE station at Los Angeles Harbor and its KPH station at San Francisco, without cost.

[BY RADIO CORPORATION OF AMERICA]

WILMINGTON STATION
Noon, May 25

ARCHER, Balboa for Honolulu, 2756 miles east of Honolulu.

8 p.m., May 25

POINT JUDITH, San Francisco for Tampico, 1107 miles south of San Francisco.
CITY OF LOS ANGELES, Los Angeles for Honolulu, 865 miles west of Los Angeles.

Noon, May 26

SUCURACO, Los Angeles for Balboa, 150 miles south of Los Angeles.
CAROLINAS, Balboa for Los Angeles, 152 miles south of Los Angeles.
ROTARIAN, San Francisco for Talara, 387 miles south of San Francisco.
ATLANTIC SUN, New York for Los Angeles, 230 miles south of Los Angeles.
CANADIAN RANGER, Balboa for Los Angeles, 273 miles south of Los Angeles.
CENTAURUS, Balboa for San Diego, 273 miles south of San Diego.
STEEL ENGINEER, Balboa for San Diego, 485 miles south of San Diego.
W. H. TILFORD, Wilmington, N. C., for Los Angeles, 594 miles south of Los Angeles.

8 p.m., May 26

ADMIRAL FARRAGUT, San Diego for Los Angeles, 21 miles south of Los Angeles.
GRACE DOLLAR, Philadelphia for Los Angeles, 788 miles south of Los Angeles.
YANKEE ARROW, Los Angeles for Shanghai, 450 miles west of Los Angeles.
JUVIGNY, San Francisco for New York, 208 miles south of San Francisco.
CITY OF SAN FRANCISCO, Cristobal for San Francisco, 485 miles south of San Francisco.
TIGER, left Los Angeles for San Francisco 8:30 p.m.

SAN FRANCISCO STATION
8 p.m., May 25

WEST NIGER, Dairen for San Francisco, 1146 miles from San Francisco.
PRESIDENT JEFFERSON, Yokohama for Seattle, 1912 miles from Seattle.
LEVANT ARROW, Hongkong for San Francisco, 2187 miles from San Francisco.
BALLGYN, Kobe for Victoria, 2066 miles from Victoria.
CHARLES H. CRAMP, New York for San Francisco, 1674 miles from San Francisco.
WEST KADER, Yokohama for Portland, 755 miles from Columbia River.
TOLKEN, Manila for San Francisco, 869 miles from San Francisco.
KIYO MARU, Yokohama for Los Angeles, 1290 miles from Los Angeles.
MAUNA ALA, Seattle for Honolulu, 431 miles from Seattle.
LA PLACENTIA, San Francisco for Tokuyama, 3110 miles from San Francisco.
WILHELMINA, Honolulu for San Francisco, 874 miles from San Francisco.
PRESIDENT ADAMS, San Francisco for Honolulu, 665 miles from San Francisco.
WAIKNPU, San Francisco for Auckland, 2048 miles from San Francisco.
MANULANI, San Francisco for Honolulu, 1277 miles from San Francisco.
MANOA, San Francisco for Honolulu, 1670 miles from San Francisco.
WEST CALERA, San Francisco for Auckland, 2710 miles from San Francisco.
HAMBLETON RANGE, San Francisco for Honolulu, 1000 miles from Honolulu.
CHINA ARROW, San Francisco for Takubar, 731 miles from San Francisco.
MANUKAI, Kahului for San Francisco, 1179 miles from San Francisco.

8 p.m., May 26

ADMIRAL PEARY, San Francisco for Astoria, 548 miles from Astoria.
D. G. SCOFIELD, Richmond for Los Angeles, 222 miles from Los Angeles.
DELWOOD, San Francisco for Seattle, 40 miles from San Francisco.
PHYLLIS, San Francisco for Everett, 549 miles from Everett.
ROSE CITY, San Francisco for Portland, 280 miles from San Francisco.
MANUKAI, Kahului for San Francisco, 394 miles from San Francisco.
J. A. MOFFETT, Los Angeles for Portland, 670 miles from Portland.
COOS BAY, Coos Bay for Los Angeles, 402 miles from Los Angeles.
HORACE LUCKENBACH, Los Angeles for San Francisco, 54 miles from San Francisco.
WASHINGTON, San Francisco for Los Angeles, left San Francisco 7 p.m.
EMMA ALEXANDER, San Francisco for Victoria, 765 miles from Victoria.
CHARLIE WATSON, Richmond for Willbridge, 342 miles from Willbridge.
JANE NETTLETON, San Francisco for Seattle, 412 miles from Seattle.
EDNA, San Francisco for Portland, 118 miles from Columbia River.
JACOX, Port Angeles for San Francisco, 28 miles from San Francisco.
KEWANEE, Avon for Linnton, 308 miles from Avon.
H. M. STOREY, Los Angeles for Richmond, 193 miles from Richmond.
WILLSOLO, Everett for New York, 656 miles from Everett.
MONTEBELLO, Los Angeles for Oleum, 15 miles from San Francisco.
EDGAR F. LUCKENBACH, San Francisco for Portland, 133 miles from San Francisco.

[BY FEDERAL TELEGRAPH]
LOS ANGELES STATION

The Federal Telegraph Company, in co-operation with the Los Angeles Receiving Hospital staff, will receive requests for medical and surgical service for ship crews from vessels at sea through KOK station at Los Angeles, without cost.

8 p.m., May 25

ONONDAGA, New York for Los Angeles, 1279 miles south of Los Angeles.
WILLIAM PERKINS, Balboa for Los Angeles, 1141 miles south of Los Angeles.
RADNOR, Los Angeles for New York, 1905 miles south of Los Angeles.
SIAM, San Francisco for Balboa, 990 miles south of San Francisco.
TATJANA, Los Angeles for New York, 963 miles south of Los Angeles.
M. J. SCANLON, Los Angeles for New York, 950 miles south of Los Angeles.
BOLIVAR, San Francisco for Salina Cruz, at Carmen Island.
SAN JUAN, San Francisco for Cristobal, 1071 miles south of San Francisco.
COLUSA, San Francisco for Talara, 3349 miles south of San Francisco.
WEST JAPPA, Buenos Aires for Los Angeles, 1984 miles south of Los Angeles.
R. J. HANNA, New York for Los Angeles, 2241 miles south of Los Angeles.
E. C. T. DODD, Los Angeles for New York, 940 miles north of Balboa.
PRESIDENT GARFIELD, New York for Los Angeles, 1965 miles south of Los Angeles.

Noon, May 25

LONDON IMPORTER, Los Angeles for London, 983 miles south of Los Angeles.
CENTAURUS, New York for San Diego, 491 miles south of San Diego.
CANADIAN TRANSPORTER, Balboa for Victoria, 1985 miles north of Balboa.
STEEL ENGINEER, Baltimore for San Diego, 717 miles south of San Diego.
MOBILE CITY, Los Angeles for London, 956 miles south of Los Angeles.
KATRINA LUCKENBACH, Los Angeles for Balboa, 866 miles south of Los Angeles.
SUCARSECO, Los Angeles for New York, 559 miles south of Los Angeles.
SIDNEY M. HAUPTMAN, New York for Los Angeles, 1493 miles south of Los Angeles.
CHARLES R. McCORMICK, Los Angeles for New York, 1093 miles south of Los Angeles.
ROANOKE, Los Angeles for New York, 1153 miles south of Los Angeles.
COMMERCIAL GUIDE, Los Angeles for New York, 1419 miles northwest of Balboa.
HARRY LUCKENBACH, Los Angeles for Balboa, 1122 miles south of Los Angeles.
INDIANA, San Francisco for Acajutla, 1471 miles south of San Francisco.

Noon, May 26

FINLAND, Los Angeles for New York, 328 miles south southeast of Los Angeles.
H. C. FOLGER, Balboa for Los Angeles, 657 miles south southeast of Los Angeles.
SUNUGENTCO, Seattle for New York, 2430 miles northwest of Balboa.

8 p.m., May 26

CATHWOOD, Martinez for Los Angeles, 12 miles northwest of Los Angeles.
DOROTHY WINTERMOTE, Tacoma for Los Angeles, 65 miles northwest of Los Angeles.
CLAREMONT, San Diego for Los Angeles, 55 miles south southeast of Los Angeles.
ARGYLL, Santa Rosalia for Los Angeles, 79 miles south southeast of Los Angeles.
HUMBOLDT, San Francisco for Los Angeles, 8 miles northwest of Santa Barbara.
PAUL SHOUP, Ventura for Avon, 70 miles south southeast of Avon.
WEST KATAN, Los Angeles for Philadelphia, 42 miles south southeast of Los Angeles.
FLORENCE OLSEN, Los Angeles for San Francisco, 8 miles northwest of Los Angeles.
YALE, Los Angeles for San Francisco, 79 miles northwest of Los Angeles.
GEORGE L. OLSON, Los Angeles for San Diego, 7 miles south southeast of Los Angeles.

SAN FRANCISCO STATION
8 p.m., May 25

PRESIDENT PIERCE, Yokohama for San Francisco, 469 miles from Honolulu.
PRESIDENT LINCOLN, San Francisco for Yokohama, 3288 miles west of San Francisco.
SONOMA, Sydney for San Francisco, 2189 miles from San Francisco.
METON, Los Angeles for Manila, 1606 miles from Los Angeles.
UTACARBON, Honolulu for Los Angeles, 1710 miles from Los Angeles.
LIMNIA, Shanghai for San Francisco, 2700 miles from San Francisco.
VENEZUELA, New York for San Francisco, 129 miles from Corinto.
LUBRICO, Balboa for Los Angeles, 1160 miles from Los Angeles.
FRANCONIA, San Francisco for Havana, 2200 miles from San Francisco.

LEBEC, Los Angeles for Japan, 2160 miles from Los Angeles.
EMPRESS OF CANADA, Yokohama for Vancouver, 2843 miles from Vancouver.
PRESIDENT POLK, San Francisco for Kobe, 775 miles from Kobe.
STOCKTON, Yokohama for Portland, 2105 miles from Columbia River.
LA PURISIMA, Los Angeles for Seattle, arrived Seattle 1 a.m.
YORBA LINDA, Liverpool for Los Angeles, 60 miles from Balboa.

8 p.m., May 26

LOS ANGELES, Los Angeles for Martinez, 120 miles from Martinez.
NORTHLAND, Bellingham for San Francisco, 83 miles from San Francisco.
ROBIN GOODFELLOW, San Francisco for Seattle, 20 miles from San Francisco.
HARVARD, San Francisco for Los Angeles, 79 miles from San Francisco.
OLEUM, Ventura for Martinez, 120 miles from Martinez.
WAPAMA, Everett for San Francisco, 110 miles from San Francisco.
WALLINGFORD, Astoria for San Francisco, 119 miles from San Francisco.
NOYO, Los Angeles for San Francisco, 78 miles from San Francisco.
GRIFFDU, Oakland for Redondo, 40 miles from Oakland.
CALAWAII, Honolulu for Los Angeles, 1129 miles from Los Angeles.
NEWPORT, Los Angeles for San Francisco, 105 miles from San Francisco.
COOS BAY, Coos Bay for Los Angeles, 402 miles from Los Angeles.
CATHERINE G. SUDDEN, Los Angeles for Willapa Harbor, 260 miles from Willapa Harbor.
FRANK H. BUCK, Los Angeles for Linnton, 724 miles from Los Angeles.
MULTNOMAH, Los Angeles for Columbia River, 273 miles from Columbia River.
EVERETT, Los Angeles for Puget Sound, 685 miles from Los Angeles.
LA BREA, Los Angeles for Balboa, 2032 miles from Balboa.
SIERRA, San Francisco for Sydney, 863 miles from San Francisco.
LOS ALAMOS, Seattle for Los Angeles, 565 miles from Los Angeles.

PORTLAND STATION
8 p.m., May 25

DAVID C. MEYER, Portland for Los Angeles, 210 miles from Los Angeles.
SAN LEON, Vancouver, B. C., for Los Angeles, 250 miles from Vancouver.
WEST NIGER, Dairen for San Francisco, 1140 miles from San Francisco.
CHARLIE WATSON, Richmond for Willbridge, 500 miles from Willbridge.
WEST KADER, Yokohama for Portland, 755 miles from Columbia River.
WEST JESSUP, Portland for Yokohama, 1060 miles from Columbia River.
WEST FEQUANA, Hongkong for San Francisco, 3284 miles from San Francisco.
WEST HIMROD, Yokohama for Seattle, 3638 miles from Seattle.
CITY OF SPOKANE, Tsingtao for Seattle, 2280 miles from Seattle.
AORANGI, Sydney for Vancouver, 1306 miles from Vancouver at noon.

Noon, May 26

STEEL VOYAGER, San Francisco for Seattle, 53 miles south of Columbia River lightship.

8 p.m., May 26

WARWICK, San Francisco for Seattle, 93 miles from Seattle.
CELILO, San Francisco for Seattle, 400 miles from Seattle.
CANADIAN OBSERVER, Astoria for Los Angeles, 38 miles from Astoria.
OLYMPIC, Gray's Harbor for San Francisco, fog-bound inside Gray's Harbor.
SAN DIEGO, Tacoma for Los Angeles, 85 miles south of Tatoosh.
EDNA, San Francisco for Portland, 118 miles south of Columbia River.
WAPAMA, Everett for San Francisco, 110 miles from San Francisco.
TEJON, Los Angeles for Seattle, 499 miles from Seattle.

## ARRIVALS AND CLEARANCES AT WORLD'S PORTS

[BY A. P. NIGHT WIRE]

SAN FRANCISCO, May 26.—Arrived: Daisy Matthews, 12:05 a.m., Los Angeles; Washtenaw, 5:20 a.m., Los Angeles; W. S. Miller, 9:20 a.m., Los Angeles; Montebello, 3 p.m., Yosemite, 2:05 a.m., Port Ludlow; Griffdu, 2:10 a.m., Everett; Stanwood, 12:50 p.m., Everett; J. B. Stetson, 5:40 a.m., Gray's Harbor; Sirius, 10 a.m., Bremerton; Ruth Alexander, 11:50 a.m., Victoria; Carmel, 11:40 a.m., Willapa Harbor; Montgomery City, 12:15 p.m., Tacoma.
Sailed: D. G. Scofield, 9:25 a.m., Los Angeles; Elizabeth, 3:35 p.m., Bandon; City of Prosete, 1:30 p.m., Unga, Alaska.

SEATTLE, May 26.—Arrived: El Segundo, 5 p.m., La Purisima, 1 a.m., Los Angeles; Yukon, yesterday, Edward Luckenbach, yesterday, W. R. Chamberlain, yesterday, Tacoma.
Departed: Motorship Lochmonar, 5 p.m., Nevada, 2 p.m., Tacoma; Viking, 10 p.m., La Purisima, 8:40 a.m., Los Angeles; Hamlin F. McCormick, 9 p.m., Mexico; H. F. Alexander, 5 p.m., San Francisco; motorship Oregon, 5 p.m., Alaska; W. R. Chamberlain, 11:45 a.m., Everett.

SAN DIEGO, May 26.—Arrived: Daisy Putnam, Gray's Harbor, 5 a.m.; Admiral Farragut, Portland, San Francisco, Los Angeles, 6 a.m.; Skagway, Everett, 12:30 p.m.; Tamaroa, coast guard cutter, cruise, 5:30 a.m.
Departed: Yale, San Francisco, 9 a.m.; Claremont, Willapa Harbor, 4 p.m.; Admiral Farragut, Portland, 3 p.m.; President, power schooner, Ensenada, 5:30 p.m.

PORTLAND (Or.) May 26.—Arrived: Ryder Hanify, 11 a.m., Los Angeles, at St. Helens; Georgina Rolph, 5 p.m., Los Angeles and San Francisco.
Departed: Willapa, 3:20 p.m., Los Angeles.

TACOMA, May 26.—Arrived: Anyox, British Columbia ports, 11:30 a.m.; tanker Alaska Standard, Point Wells, 2 p.m.
Sailed: Motorship Tisnaren, Seattle, 3:30 p.m.

VANCOUVER (B. C.) May 26.—Arrived: E. D. Kingsley, 7 a.m., San Francisco; Atago Maru, 7 a.m., Seattle.
Departed: Kaikyu Maru, yesterday, Osaka.

GRAY'S HARBOR (Wash.) May 26.—Arrived: Carlos, noon, San Francisco; Svea, noon, Katherine Donovan, 9 a.m., Santiam, 10 a.m., Los Angeles.

PORT ANGELES (Wash.) May 26.—Departed: Motorship Californian, yesterday, Seattle.

EUREKA, May 26.—Arrived: Centralia, San Francisco, 11:45 a.m.; Nome City, Portland, 12:25 p.m.; Kroja Maru, Orient, 1:30 p.m.

ASTORIA (Or.) May 26.—Departed: Canadian Observer, 1:00 p.m., Los Angeles.

VICTORIA (B. C.) May 26.—Arrived: Canadian Winner, 7 a.m., Los Angeles.

ARRIVED

BUENOS AIRES, May 26.—Voltaire, New York.
SOUTHAMPTON, May 25.—Aquitania, New York; Orbita, New York.
ROTTERDAM, May 26.—Volendam, New York.
NEW YORK, May 26.—Olympic, Southampton; Samuel G. Brown, Los Angeles; Hannawa, Portland; Robin Adair, San Francisco.
CRISTOBAL, May 25.—Ecuador, San Francisco; Orleans, Seattle.
ADELAIDE, May 21.—Ekharen, San Francisco.
GLASGOW, May 25.—London Shipper, San Francisco.
YOKOHAMA, May 23.—Akagasian Maru, Seattle; Shinkai Maru, Portland.
HAMBURG, May 26.—Lochgoil, San Francisco.
PANGO PANGO, May 26.—Ventura, San Francisco.
COPENHAGEN, May 26.—Kellig Olav, New York.
PENANG, May 23.—President Van Buren, New York.

SAILED

NEW YORK, May 26.—Empress of France, Southampton; Muenchen, Bremen.
CRISTOBAL, May 25.—Yorba Linda, Peter Kerr, Crofton Hall, Corvus, all for Los Angeles.
YOKOHAMA, May 23.—Tokiwar Maru, Seattle.
SINGAPORE, May 26.—Nordic, San Francisco.
GENOA, May 26.—Conte Rosso, New York.
ANTWERP, May 26.—Lapland, New York.

## NAVAL ORDERS

[EXCLUSIVE DISPATCH]

WASHINGTON, May 26.—Naval orders:
Capt. D. F. Boyd to U.S.S. Florida.
Commander J. F. Green to Philadelphia.
Commander V. V. Woodward to battleship division of Battle Fleet.
Lieutenant-Commander T. G. Berrien to U.S.S. California.
Lieutenant-Commander R. S. Haggart to Bureau of Engineering, Navy Department.
Lieutenant-Commander A. W. Loder to Annapolis, Md.
Lieutenant-Commander R. J. Weeks to U.S.S. Eagle S-58.
Lieut. Fred W. Beltz to U.S.S. S-16.
Lieut. R. W. Bruner to Philadelphia.
Lieut. John Bryce to home.
Lieut. G. F. Chapline to Battle Fleet.
Lieut. R. A. Dierdorff to Schenectady, N. Y.
Lieut. Louis Dreller to Quincy, Mass.
Lieut. H. G. Eberhart to Fourth Naval District.
Lieut. A. F. Foiz to Chester, Pa.
Lieut. C. A. Griffiths to New York.
Lieut. C. D. Headlee to U.S.S. S-14.
Lieut. R. L. Hicks to New York.
Lieut. George Kirkland to New York.
Lieut. P. F. Lee to New York, N. Y.
Lieut. R. F. McCall to Annapolis, Md.
Lieut. W. R. Reed to New York.
Lieut. G. L. Schenky to New York.
Lieut. A. G. Scott to Norfolk, Va.
Lieut. L. F. Small to U.S.S. Savannah.
Lieut. G. D. Townsend to Philadelphia.
Lieut. F. F. Webster to New London, Ct.
Lieut. F. L. Wilkinson to U.S.S. R-2.
Lieut. D. L. Erwin to U.S.S. Eagle 58.
Lieut. F. P. Wencker to U.S.S. Whitney.
Ensign C. B. Cross to U.S.S. Eagle 58.
Ensign E. R. Peck to Pensacola, Fla.
Commander William Seaman to Boston.
Commander L. H. Wheeler to Philadelphia.
Lieut. Bertram Grossbeck to Cocosolo, C. Z.
Lieut. G. J. McClintock to Quantico.
Lieut. H. M. Weber to Guantanamo Bay, Cuba.
Commander W. N. Hughes to Philadelphia.
Lieut. Walton Dismukes to U.S.S. Colorado.
Lieut. E. W. Hawkes to Eleventh Naval District.
Lieut. R. B. Huff to Bureau of S. and A.
Lieut. K. E. McKenzie to U.S.S. Oklahoma.
Chief Gunner J. A. Featherston to Annapolis, Md.
Chief Gunner C. H. Ripley to Hampton Roads, Va.
Chief Machinist R. E. Simon to Pearl Harbor, T. H.
Chief Pharmacist L. W. Rider to Norfolk, Va.
Assistant Pay Clerk C. B. Berry to U.S.S. Vestal.

## News of Ships and Sailings at Pacific Ports

[BY A. P. NIGHT WIRE]

SAN FRANCISCO, May 26.—The sale of the tank steamer Atlas to Italian interests was announced today by her owners, the Standard Oil Company. Operated for many years in the coastwise trade, the Atlas was considered one of the fastest tankers afloat. The purchasers are the Societa Armatrice Italiana of Genoa. Capt. J. Mustane, representing the Italian company, is now in San Francisco to deliver the vessel to the new owners.

The development of Santa Barbara as a yachting and shipping center for the Pacific Coast was practically assured today through the announcement of a gift by an unknown donor of the sum of $200,000 to be used in the building of a breakwater and a protected anchorage for vessels of all sizes. Though it has not been announced as yet, it is expected that the donation will be followed within a few days by another one of similar size for the same purpose.

Passing inspection of Matson Navigation engineers, the steamer Mt. Clinton was officially announced as being taken over by that company for their San Francisco-Honolulu service. The Mt. Clinton is now at Baltimore and will be dispatched to this coast shortly.

Departing at noon today the Shinyo Maru left this harbor for oriental ports, via Honolulu with 7000 tons of general merchandise and a fair number of passengers.

The Oceanic liner Sierra, with a capacity cargo and a heavy passenger list, steamed from this port today for Australia, via Honolulu, Pago Pago and Suva. The Sierra is inaugurating a new service to the Fiji Islands and is carrying much mail for the far-off lands.

SEATTLE, May 26.—Two freighters of the largest and fastest type of ships operated by the Compagnie Generale Trans-Atlantique, the French steamers La Marseillaise and Notre Dame de Fourviere, will arrive in Seattle in June from Europe, the General Steamship Corporation, agents for the service, announced here today. The La Marseillaise sailed from Antwerp the 3rd inst. and is to reach Seattle June 15. The Notre Dame de Fourviere left Antwerp the 9th inst. Assigning of the ships to the Pacific Coast-European service will enable the company to maintain a fourth-weekly service from Bordeaux, Havre and Antwerp to Puget Sound, the General correspondent said.

A radio message received here today from the steamer Arizona Maru of the Osaka Shosen Kaisha Line said the vessel would reach the British Columbia quarantine station at William Head, near Vancouver, Friday.

The Arizona Maru has 2564 bales of raw silk, thirteen tons of silk goods, 577 tons of wood oil, 440 tons of general freight, seventy-one tons of peanuts and 256 bags of mail for discharge in Seattle.

With 11,300 tons of cargo and one of the largest mails that has ever left Seattle, the American Oriental Mail liner President McKinley was due to sail tomorrow for Japan, China and the Philippines. The mail consisted of 7300 sacks. Capt. Alvin G. Lustie, who had been on a vacation to California, was to command the vessel.

After loading a cargo here today the French steamer Nevada departed for Vancouver, B. C., to complete for Northern European ports.

TACOMA, May 26.—With oil from Point Wells for local discharge the Standard Oil tanker Alaska Standard arrived today.

Bringing ore from British Columbia ports the Anyox docked at the smelter about noon.

Calling back to load general freight for the eastwise trade, the Nelson freighter Doylestown was scheduled to dock some time tonight.

To lift logs for the Orient the Shidzuoka Maru is to arrive from sound ports tonight. About 500,000 feet will be loaded. General merchandise, common to the oriental trade, is to be discharged here.

Inward and outward general is the bill of the Jane Nettleton, which is to dock tomorrow. Thursday the motorship Californian is to arrive. The usual line of general cargo from and to the Atlantic Coast will be worked here, dock officials say.

On her call back for loading the Shosen Kaisha liner London Maru is scheduled to moor tomorrow night. Practically a full cargo of lumber will be taken here by the vessel, which is to remain in the harbor until June 3. The Arizona Maru, with oriental merchandise to drop here, will be here Saturday. Lumber and logs will be her chief pick-up in this port. To load copper for European delivery, the Loch Monar is expected tonight.

The American steamship Cross Keys, with a large consignment of peanuts for local discharge, is to arrive tomorrow on the regular trip from the Orient. Close to 2,000,000 feet of lumber will be loaded by the ship in this port.

PORTLAND (Or.) May 26.—The motor steamer Roamar, which has been tied up for several weeks, today started loading for Oregon coast ports. After its first voyage, the Roamar will make Astoria its Columbia terminal. The steamer Thomas P. Beal, under charter to the Munson McCormick Line, today discharged freight from Atlantic Coast ports at the McCormick terminal.

Announcement was made today that the Royal Mail Steam Packet Company's motorship Lochmonar, due here Friday, has a large shipment of cement aboard. It will be followed early in June by the Norwegian motorship George Washington with another consignment.

The French Line steamer Nevada discharged 54,000 sacks of European cement here last week. The material is being used in building operations at Portland.

The Loch Monar will load canned goods, doors and miscellaneous freight here.

The motorship Carriso of the Oceanic Steamship Company's fleet has a shipment of pineapples aboard for discharge here on arrival June 1. The vessel will take out a capacity cargo of general freight and lumber from here for the return trip to the Hawaiian Islands.

COOS BAY, May 26.—The Japanese steamer Gyokoh Maru arrived from Japan today.

## WOOD DENIES PART IN CAPITAL PARLEY

### POTENTIAL CANDIDATE FOR GOVERNOR DOES NOT FEEL BOUND BY DECISION

[BY A. P. NIGHT WIRE]

SACRAMENTO, May 26.—Will C. Wood, State Superintendent of Public Instruction, who has been regarded as a potential candidate for Governor in the 1926 campaign, stated late today that he had had no part in a conference recently held in Sacramento, and which decided to concentrate its support upon Lieut.-Gov. C. C. Young as the "Progressive" Republican candidate for Governor.

State Senator J. M. Inman of Sacramento today revealed the details of the conference which decided to support Young for the candidacy.

Superintendent Wood declared that he "knew all about" the conference, which he said was held by Young supporters during the recent legislative session, and that he had nothing to do with this conference. Wood declared he did not feel himself bound by this conference.

## DEMPSEY WANTS BOUT WITH TOURNEY WINNER

[BY A. P. NIGHT WIRE]

PARIS, May 26.—Jack Dempsey announced today that he will be ready to meet the eventual survivor of the four cornered competition between Weinart, Wills, Gibbons and Tunney.

The statement was made after Dempsey had taken a strenuous workout at the athletic club in Paris. He declared he was anxious to get back into the ring and feels that the eventual winner of the two big forthcoming bouts in America is worthy of a chance at the championship.

### GENARO MEETS WILLIAMS

[BY A. P. NIGHT WIRE]

BALTIMORE (Md.) May 26.—Frankie Genaro, American flyweight champion and Kid Williams, former bantamweight titleholder, have been matched for a 12-round bout to a decision here on the night of June 26, it was announced today.

# THE INVESTOR

*Low Bond Yields Making Sound Preferred Stocks Attractive To Investors—Demand for Fixed Term Obligations Still Heavy —Observers Expect Higher Prices.*

[EXCLUSIVE DISPATCH]
[Copyright, 1925, New York Evening Post, Inc.]

NEW YORK, May 26. — The steady advance in the bond market over the last two years has carried the prices of gilt-edged corporate securities to levels which make it exceedingly difficult for the investor to employ his funds in a profitable manner. At the same time the outlook for investment values in the immediate future holds little consolation for the potential buyer. The possibilities of a turnabout in the remaining months of the year are remote.

On the contrary, close observers of the situation, who complain of their inability to fill the demands of their customers, are of the opinion that the trend of investment values over the balance of 1925 will be creepingly upward, and that when next year rolls around the return offered in the vast majority of instances will be lower than at present.

These authorities derive their conclusions from money conditions and the outlook for interest rates over the final half-year. Allowing for a moderate recovery in industries that have slowed down perceptibly since early in the year, the usual demand from agricultural sections to finance the movement of crops to market and such new financing as may develop, they are confident that such requirements will be taken care of without undue strain on the money market.

### CURRENT YIELDS

At present levels the yield basis of most groups of investment securities are, to say the least, unattractive to the average investor. The United States government issues, for instance, are and have been for months at prices where the yield scarcely parallels the interest rate paid by most New York savings banks on deposits. All are returning less than 4 per cent, with the 3½s showing only 3.35 per cent. The tax-exempt features, however, still make them attractive to the wealthy investor.

High-grade railroad obligations—that is, first mortgage bonds of the country's leading carriers—are in most cases returning but slightly more than 4 per cent, while the yield on second-grade issues which have been heavily bought for many months, has been substantially lowered in the course of the last year. The debenture 4s of the Baltimore and Ohio illustrate the changed position of such issues, yielding currently, as they do, slightly more than 5.30 per cent, compared with 6.85 per cent about a year ago.

### DEMAND FOR BONDS

The strong demand for bonds which has prevailed in the last year or so is probably best illustrated by the list of representative railroad bonds presented below, all of which at the end of March, 1924, were selling to yield substantially more than 6 per cent.

| | Cur. price | Mar. 25 1924 | Low of 1923 | Pres. yield |
|---|---|---|---|---|
| B. & O. Deb. 4½s, '33 | 94⅛ | 87½ | 77 | 5.35 |
| C., Clin. & O. 6s, '52 | 103 | 99⅝ | 89 | 5.40 |
| C. & O. Conv. 4½s, '30 | 97⅛ | 92 | 84⅝ | 5.10 |
| Col. & South. 4½s, '35 | 93⅝ | 85 | 84⅞ | 4.70 |
| Erie P. L. 4s, '96 | 80⅛ | 65 | 73 | 4.90 |
| K. C. Ft.S.&M.4s, '36 | 90⅜ | 83½ | 74⅝ | 5.87 |
| M., K. & T. P. L. 5s | 101⅜ | 90⅝ | 85 | 5.75 |
| Mo. Pac. 6s, '49 | 77⅞ | 79 | 85 | 6.00 |
| Frisco 4s, 1950 | 77⅞ | 83 | 73½ | 5.60 |
| St. L.&S. W. 4s, '32 | 90⅝ | 86 | 73½ | 5.60 |
| So. Ry. 6s, 1956 | 107 | 99⅝ | 95⅝ | 5.50 |

### BUYING SOUND STOCK

Investment dealers in many instances state that their clients are leaning toward well-seasoned preferred stocks in consequence of their inability to obtain good bonds yielding an attractive return. This demand, it is indicated, is particularly marked in the cast of preferred stocks of the leading public utility corporations, whose positions in the industry and records of earnings over a period of years make them especially well suited for investment purposes. There has also been a marked drift toward the more seasoned foreign government obligations, which has been most defined in the loans of South American countries and those of European nations which pursued a neutral course during the World War.

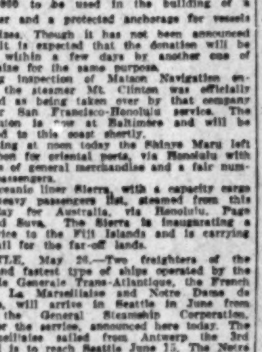


BY HOWARD C. KEGLEY

Four new wells will be added to the list of producers in the Inglewood field by tonight, barring mechanical difficulties. All of them are on leases of the Petroleum Securities Company, which cover the cream of the field.

The prospective new wells are Rubel No. 1 and Rubel No. 5, Cone No. 5 and Lloyd No. 3. All of these wells started swabbing yesterday afternoon and evening, and are expected to go on production today. They are all about 2500 feet, and have penetrated more than 1300 feet of oil sand, giving them each more than 50 per cent of oil-bearing formation to drain.

Cone No. 6 continues to be the sensation of the field. The high point for this well, which is also the high point for the field, is 3600 barrels. Yesterday the well made 2390 barrels, and has been averaging about 3450 barrels for several days. This well is down 2520 feet, with 1320 feet of oil sand. Pressure on the tubing averages about ninety pounds, and gives the well a steady even flow of absolutely clean oil, testing 21.4 deg. gravity, which is somewhat higher than the general average for the field.

**Start New Activity**

The Federal Drilling Company's success in the Buena Vista Lake district north of Taft is furnishing the inspiration for a considerable drilling campaign in the surrounding area, according to reports of interested operators. The Federal itself is starting three new wells, and it is understood that the Pacific Oil Company is starting four wells on adjoining acreage, while the North American Consolidated Oil Company is preparing to drill one well.

The Southwest Petroleum Corporation has a section of land east of the Federal well, and it is understood that the Southwest is contemplating the drilling of a well on the northern end of the section, as a result of the Federal production. Two wells have been drilled on the south end of the southwest section, both of which found oil, but in small quantities.

**Buy Parkford Well**

The United Oil Company has acquired the property of the E. A. Parkford Trust in the northern part of the Rosecrans field, according to officials of the company. The transaction includes the Parkford well, practically completed, and a site for a second well.

The Parkford No. 1 was drilled to 4245 feet, and went on production last week, but made considerable water, and will be plugged back about 50 feet, and brought in again.

**Hold Oil Luncheon**

The Chamber of Mines and Oil will hold one of its periodical luncheons tomorrow noon at the Biltmore Hotel, according to Ed Higgins, executive secretary. David R. Faries, former chief counsel of the Automobile Club of Southern California, will deliver the principal address, discussing California highways. A feature of the program will be a vocal solo by Betty Patrick, popular radio artist.

**Ream Wildcat Well**

The Petroleum Securities Company is reaming its wildcat well at Palms, but will not set casing at present, according to field reports. The hole is down about 2300 feet, and has had no oil indications except gas showings at about 1800 feet, it is said.

**To Develop Lease**

The United Oil Company is preparing a campaign of development on its 200-acre tract two miles north of Fellows, according to official reports. The lease is held on a government permit, and is considered semiproven territory. Six gas wells are producing on adjoining territory, one of them said to be making about 9,000,000 cubic feet per day from a depth of about 2500 feet. Some of these wells found an oil sand, it is said, but never produced from it because of mechanical difficulties.

**Past 5100 Feet**

The Union Oil Company's Newling test well at Ocean Park Heights, which was considered the most promising wildcat well in Southern California when it was started, is drilling ahead at 5128 feet without a single important showing to date, according to officials of the company. A core taken at 5127 feet showed hard shell. No casing is in the hole except a string of 15-inch pipe at 1475 feet.

**Down 5000 Feet**

The Associated Oil Company's wildcat well at Newhall is down about 5000 feet, and is nearing the depth at which Associated geologists expect to find showings, according to field reports. Geological conditions indicate that any possible production in this area is likely to be found at between 5000 and 6000 feet.

## Drill Campaign Calls for Start of Many Wells

Thirty-three new oil wells are to be started in the California fields within the next week, according to permits which have just been issued. Twenty-three of these are to be drilled south of Santa Barbara, chiefly in the Los Angeles Basin.

The Rosecrans field will start seven. Inglewood is to start five, and Montebello and Long Beach will each start two, while the Conejo district will spud in three. One will be drilled at Torrance, one at Huntington Beach, one at Piru and one at Summerland. Ten are to be drilled in the Central California fields, four being in the Midway and three in the Kern River field. The permits are as follows:

PERMITS FOR NEW WELLS

St. Helens Petroleum Company, Monterey No. 3, Montebello; St. Helens Petroleum Company, Mulholland No. 2, Montebello; McBride-Bressner, McBride No. 1, Rosecrans; J. E. O'Donnell, O'Donnell No. 40, Long Beach; Petroleum Midway Co., Ltd., Redondo Imp. Co. No. 3, Torrance; Marine Corp., No. 37, Rosecrans; Walter H. Fisher Corp., No. 14, Rosecrans; Sun Oil Co. of Cal., No. 7, Huntington Beach; Associated Oil Co., Vickers No. 11, Inglewood; Associated Oil Co., Vickers No. 12, Inglewood; Hildreth & Orr, H. & O. No. 11, Rosecrans; Standard Oil Co., C. A. Investment 1, No. 14, Inglewood; Standard Oil Co., Vickers 1, No. 9, Inglewood; Superior Oil Co., Maxwell Comm. No. 5, Rosecrans; Superior Oil Co., Maxwell Comm. No. 6, Rosecrans; Petroleum Securities Co., Cone No. 9, Inglewood; Linden Oil Co., No. 1, Long Beach; Sentinel Oil Co., Athens No. 4, Rosecrans; Schell & Jennings, No. 8, Piru; J. A. Hess, No. 4, Conejo; J. A. Hess, No. 5, Conejo; J. A. Hess, No. 6, Conejo; G. F. Becker, No. 1, Santa Barbara county; Big Ten Oil Co., No. 20, Midway; Pacific Oil Co., No. 10, Midway; Pacific Oil Co., No. 56, Midway; Standard Oil Co., Kern Co. Lease 1, No. 22, Elk Hills; Formax Oil Co., No. 20, Midway; Tarr & McComb, No. 8, Kern River; Standard Oil Co., No. 3, Kern River; Standard Oil Co., No. 4, Kern River; Pacific Pet. Producers, No. 1, San Joaquin county; Zier Oil Co., No. 1-N, Coalinga.

FOR WATER SHUT-OFF TEST

Petroleum Securities Co., Lloyd No. 4, Inglewood; Petroleum Midway Co., Ltd., Smith No. 3, Inglewood; Petroleum Midway Co., Ltd., Folsom No. 1, Rosecrans; Shell Co., Hutton Comm. No. 6, Long Beach; C. C. M. O. Co., Del Amo No. 54, Torrance; Associated Oil Co., Vickers No. 6, Inglewood; Standard Oil Co., Marble-Fee No. 13, Torrance; the 57 Petroleum Corp., Meunier No. 1, Inglewood; Petroleum Midway Co., Ltd., Carlson No. 3, Torrance; Petroleum Midway Co., Ltd., Moynier Twin No. 1, Inglewood; General Petroleum Corp., Carson No. 9, Torrance; General Petroleum Corp., Dabney No. 4, Huntington Beach; Shell Co., Davenport No. 7, Huntington Beach; Shell Co., Orange No. 3-A, Brea-Olinda; Union Oil Co., Howard Park No. 4, Rosecrans; Union Oil Co., Howard Park No. 13, Rosecrans; C. C. M. O. Co., Del Amo No. 27, Torrance; Superior Oil Co., Torrance No. 62, Torrance; General Petroleum Corp., Barnard No. 4-A, Ventura; Empire Oil Co., E. P. No. 1, Santa Paula; E. & G. Oil Co., No. 4, Cat Canyon; Palmer Union Oil Co., No. 8, Cat Canyon; Standard Oil Co., M. J. M. & M. No. 59, Sunset; Pan-American Petroleum Co., Crampton 1, No. 5, Elk Hills; Associated Oil Co., No. 1-B, Lost Hills; Fresno United Oil Co., No. 2, Fresno county.

PERMITS TO DEEPEN

Marine Corp., No. 34, Rosecrans; Standard Oil Co., Ellinwood No. 3, Torrance; Union Oil Co., Rosecrans No. 4, Rosecrans; Universal Cons. Oil Co., No. 1, Santa Fe Springs; Pan-American Petroleum Co., Johnson No. 3, Huntington Beach; Marland Oil Co., Dominguez No. 5, Dominguez; General Petroleum Corp., Santa Fe No. 37-A, Santa Fe Springs; Pacific Oil Co., No. 40, Sunset; C. C. M. O. Co., No. 21, Midway; C. C. M. O. Co., No. 5, Midway; C. C. M. O. Co., No. 90, Midway; Pan-American Petroleum Co., Crampton F, No. 14, Elk Hills; Recovery Oil Co., No. 3, Midway; C. C. M. O. Co., No. 8, Midway; Pacific Oil Co., No. 32, Midway; Junction Oil Co., No. 1, Kern River; C. C. M. O. Co., No. 4, Kern River; Lawton & Hannaman, No. 6, Kern River; Pierce Petroleum Co., No. 3, Kern River; East Puente Oil Co., No. 3, Kern River.

PERMITS TO ABANDON

Proubet & Troupe, Oliver No. 1, Long Beach; Associated Oil Co., Clarke No. 13, Santa Fe Springs; Standard Oil Co., Orr No. 4, Santa Fe Springs; Standard Oil Co., W. L. Houghton, No. 2, Santa Fe Springs; Shell Co., Loomis No. 1, Rosecrans; Pacific Petroleum Corp., No. 1, Rosecrans; General Petroleum Corp., No. 60-A, Sunset; Anthony Oil Co., Jackson No. 1, Kern county; Standard Oil Co., Derby No. 31, Midway; Standard Oil Co., McNee No. 57, Midway.

## Ohio Oil Takes Over Lease in Artesia Field

[EXCLUSIVE DISPATCH]

ARTESIA (N. M.) May 26.—The Ohio Oil Company has taken over the local oil property of the New States Oil Company, a Roswell organization. The holdings consist of approximately 400 acres of well-selected leases, with one producer making seventy barrels daily, another well in the sand, and considerable oil equipment.

All the acreage is located in the southern part of Sections 4 and 5, in township 18 south, range 28 east, and is considered proven territory. The consideration, according to a reliable report, is a refund to the New States of all money spent to date, the further development of the property and a division of the profits on a 60 and 40 per cent basis with the Ohio on the big end.

This company is now the most active of the major outfits in the Artesia area, owning a large amount of acreage to the south, a strip eight miles long adjoining the Illinois holdings on the southeast, 160 acres to the east of the Twin Lakes area and a number of scattered forty-acre tracts through the field.

## IRREGULAR TONE SEEN IN COTTON

*Prices Fluctuate Within Narrow Range and Close Slightly Lower*

[EXCLUSIVE DISPATCH]

NEW YORK, May 26.—The market fluctuated within a comparatively narrow range today, due to the conflicting influences of the day's developments. For instance, the Liverpool markets were better than expected early there, but this feature was offset by the Weather Bureau's predictions for rather general frost for Western North Carolina, South Carolina and the interior of Georgia, and also Northern Alabama and Mississippi failing to materialize. On the whole, the weather map was fairly good after the fresh changes over the week-end.

Moreover, the largest local spot firm put out a bearish crop report, making the average condition of the crop as good as 73.6 per cent with an increase in the acreage of 5.7 per cent over last year's to the new high record of 43,000,000 acres. Although this report did not give any quantitive forecast on what these figures meant for the prospective crop, they would indicate a crop promise of 14,500,000 bales without linters.

The market was sold down on these predictions and the better weather map than had been looked for with prices going off 13 to 20 points. July receded to 22.06, October 22.63, December 22.63¼, against 22.20 for January and 22.30 for January and 22.90 for next March deliveries. At that level there was better support and prices slowly rallied to about yesterday's closing quotations on some profit-taking by shorts, a moderate amount of local trade and Wall street buying. But after this rally had spent its force after the noon hour, trading became dull and prices eased off again.

A private crop report from a Memphis statistical bureau makes the condition of crop as low as 73.9 per cent, but places the increase in acreage as high as 4 per cent over last year.

Liverpool cotton futures closed barely steady at 1 to 3 points net advance on the day, against 5 to 9, due to have met our closing prices of yesterday.

### Closing Prices

[Furnished by A. A. Housman & Co., 515 West Sixth street.]

NEW YORK.

| | Open. | High. | Low. | Close. |
|---|---|---|---|---|
| January | 22.37 | 22.42 | 22.30 | 22.34@22.35 |
| March | 22.60 | 22.62 | 22.50 | 22.60@22.61 |
| July | 23.15 | 23.25 | 23.06 | 23.15 |
| October | 22.53 | 22.67 | 22.40 | 22.55@22.56 |
| December | 22.80 | 22.80 | 22.64 | 22.73@22.75 |

Spot quiet, 5 off; middlings, 23.95.

NEW ORLEANS

| | Open. | High. | Low. | Close. |
|---|---|---|---|---|
| January | 22.31 | 22.31 | 22.30 | 22.31 |
| March | … | … | … | 22.45 |
| July | 23.47 | 23.55 | 23.30 | 23.55 |
| October | 22.23 | 22.31 | 22.13 | 22.23 |
| December | 22.33 | 22.40 | 22.25 | 22.30 |

Spot steady, unchanged; middlings, 24.00.

### Cottonseed Oil

[EXCLUSIVE DISPATCH]

NEW YORK, May 26.—Closing prices on cottonseed oil, with comparisons:

| | May 26. | May 25. |
|---|---|---|
| May | 10.25@10.30 | 10.25 |
| June | 10.25@10.45 | 10.35@10.50 |
| July | 10.53@10.56 | 10.42@10.43 |
| August | 10.75@10.80 | 10.60@10.65 |
| September | 10.80@10.90 | 10.75@10.78 |
| October | 10.85@10.88 | 10.82@10.79 |
| November | 10.20@10.25 | 10.00@10.15 |
| December | 10.15@10.20 | 10.00@10.15 |

## Seven Permits Authorized for Beach Oil Wells

With the issuance at Long Beach yesterday of building permits for the construction of seven new oil derricks it appeared probable that the Signal Hill district is to experience a revival of drilling which may resolve itself into a lively scramble between property owners in Los Cerritos, Bixby Heights and Vista Del Mar to get the petroleum which is believed to lie beneath those exclusive residential sections.

The wells in question would constitute westerly and northwesterly extensions of the Signal Hill field.

While only one of the permits is for a well in territory north of Wardlow Road, the proposed southern boundary urged by advocates of "no drilling" in exclusive Los Cerritos, all of the proposed wells are close to that district, where a drilling controversy is raging in court and before the Long Beach City Council.

Totaling $23,750 for derrick construction at the seven new wells, the permits show a continuation of the extensive drilling campaign being carried on by the J. E. O'Donnell interests and other independent operators in the district east of American avenue and north of Center street.

W. C. Probasco was granted a permit for the well north of Wardlow Road on a lease at 3405 Locust avenue. With the exception of the wells on the United Oil Company's Bixby lease this is the first well to be located north of Wardlow Road in that area.

Two wells at 3290 Linden avenue will be drilled by the O'Donnell interests, while a permit was granted to L. N. Whealton for a well at 3325 Pasadena avenue. McCutchan and McMann will drill at 209 Crest Drive. Wilson & Delaney were given permission to drill at 3334 Pine avenue, while in the next block a new well is to be put down by the Hub Oil Company.

# BUSINESS FINANCIAL COMMERCE


**What Do Your Preferred Stocks Yield**

The average yield is as follows:

Highest grade .....5.80%
Desirable .....6.20% to 7%

Thoroughly desirable Preferred Stocks which we recommend, as entitled to be included in the above, yield

**6.50 to 8%**

ASK FOR LIST.

Howard G. Rath Company
Established 1910
INVESTMENT SECURITIES
Members L. A. Stock Exchange
512 Pacific Mutual Bldg. Los Angeles
TR. 6448

STOCK ORDERS

Accounts Carried on a Conservative Marginal Basis—Interest 6%

Stock Department,
Banks, Huntley & Co.
Members Los Angeles Stock Exchange
1212 STOCK EXCHANGE BLDG
Phone MEtropolitan 4300

Bonds First
Watts City School District 5% Bonds
Due March 1, 1928 to 1945
Prices to Yield 4.45%
Ask for Descriptive Circular F-73.
First Securities Company
IDENTICAL OWNERSHIP WITH THE FIRST NATIONAL BANK OF LOS ANGELES PACIFIC-SOUTHWEST TRUST & SAVINGS BANK
ORDERS MAY BE PLACED AT ANY OFFICE OF THESE BANKS
Trust and Savings Building - Los Angeles
Telephone VAndike 2361

Pacific Steamship Co.
7% Cumulative Preferred
92½ Yielding 7.57%
Stevens, Page & Sterling
610 Van Nuys Bldg.
TRinity 7881
USE COUPON FOR OFFERINGS.
Name .....
Address .....

A. M. Clifford
Investment Counselor and Financial Analyst
Advices with Clients from a disinterested position, upon all matters pertaining to Bond or Stock Investments.
"No Securities to Sell"
Stock Exchange Building Los Angeles

DODGE Preference Stock
At present price Yields 9%
Send for circular
TRinity 6041
BOND & GOODWIN & TUCKER INC
Title Insurance Building
Los Angeles

The PRE-VIEW
Every Wednesday with LOS ANGELES TIMES


## THEATER GOLD BONDS OFFERED

*Bankers Selling Issue of West Coast Liens*

*Funds to Retire Floating Indebtedness*

*Company Operates Chain of 100 Show Houses*

An issue of $1,500,000 West Coast Theaters, Inc., general mortgage 6½ per cent serial gold bonds will be offered today by a Southern California investment banking syndicate comprising Banks, Huntley & Co., M. H. Lewis & Co. and Bond & Goodwin & Tucker, Inc., at prices ranging from 100 to 100.75 to yield 5.50 to 5.60 per cent according to maturities. The bonds are dated March 1, 1925, and will mature serially from 1926 to 1930, inclusive.

West Coast Theaters, Inc., operates a chain of more than 100 theaters in thirty-three cities in California, with an aggregate seating capacity of 100,000. Paid admissions are running at the rate of about 50,000,000 persons annually.

**HAS LARGE INTERESTS**

West Coast Theaters, Inc., was organized under the laws of California in November, 1920, at which time it took over desirable theaters and film franchises of Messrs. Gore Brothers, Sol Lesser and Adolph Ramish. The company owns, leases and operates motion-picture theaters, and is one of the largest theater-operating companies in the United States.

The bonds are secured by a direct obligation of the company and a general mortgage on all of its properties, including land, buildings leaseholds and licenses. In addition there will be pledged with the trustee for the protection of the bondholders, the company's stock in affiliated companies having a value of $2,947,845.79, and interest of the company in theater-operating contracts, having a value of $150,880.24, or a total of $3,098,726.03 as appraised. There will also be assigned to the trustee, the company's contract for the purchase of approximately 99 per cent of the capital stock of West Coast Theaters, Inc., of Northern California, upon which there has been paid in cash $1,000,000.96.

**EARNINGS INCREASE**

The West Coast Theaters, Inc., with affiliated companies, has total assets of $12,742,926.96, and a total funded debt, including purchase money obligations and this issue, of $4,368,985.53. Gross revenue for 1924 was $9,559,055.40. Consolidated net earnings from all sources for the past few years are as follows: 1921, $400,131.69; 1922, $685,153.53; 1923, $1,882,562.57, and 1924, $1,858,931.15. Current earnings are at the rate in excess of seven times the total interest charges on the entire funded debt, including this issue.

The corporation will deposit with the trustee monthly a sum which shall equal one-fourth of the annual interest due for the year, together with one-twelfth of the installment of principal falling due for said year, as a sinking fund.

The proceeds of the bond issue will be used to retire floating indebtedness incurred in the construction of new buildings.

The company has been under the same management since its inception, and is under the direct control of its executive committee, comprising Adolph Ramish, M. Gore, A. L. Gore and Sol Lesser.

## Blair Offers Pennsylvania County Bonds

An issue of $8,073,000 Allegheny county (Pennsylvania) 4 per cent bonds, dated May 1, 1925, due serially 1926 to 1955, is being offered by Blair & Co., Inc., at a price ranging from 100½ for the earlier maturities and 102 for the last five maturities.

These bonds are legal investment for savings banks and trust funds in New York State. The assessed valuation of the county is $2,054,855,850, and the net bonded debt, including this issue, is reported at $67,612,925, or less than 3¼ per cent of the assessed valuation. The population according to the 1920 census was 1,185,808.

Allegheny county has an area of about 750 square miles and it contains, in addition to Pittsburgh, such manufacturing cities as Braddock, Carnegie, Duquesne, McKeesport and Wilkinsburg. It is situated in one of the richest industrial centers of the United States.

The bonds are issued for road, bridge, Courthouse and tunnel purposes and are a direct obligation on the county and are payable from advalorem taxes levied against all the property therein.

## MARKET INDEX

The following index will be found convenient for quickly locating market information in this issue of The Times:

| | Page |
|---|---|
| Bond quotations | 15 |
| Business news | 14 |
| Building permits | 17 |
| Citrus fruits | 16 |
| California dried fruits | 17 |
| Cotton | 13 |
| Eggs, poultry (butter and eggs) | 16 |
| Foreign exchange (money) | 17 |
| Grains | 16 |
| Hide market | 17 |
| Live stock | 16 |
| Metal market | 17 |
| Money, exchange | 17 |
| Produce, Los Angeles | 16 |
| STOCKS— | |
| Boston copper | 15 |
| Chicago | 17 |
| Los Angeles exchange | 16 |
| New York | 17 |
| New York oils | 15 |
| New York (curb) | 15 |
| Stocks and bonds in San Francisco | 15 |
| Salt Lake | 17 |

## FOREIGN LIVING COSTS HIGH

*American Families in Enviable Position; Declining Commodity Prices Cut Household Bills*

BY EARLE E. CROWE

The man who pays the bills has plenty of reason for complacency when he scans the monthly statements for household necessities. To those interested enough to watch the course of commodity prices as traced by the index numbers, this glow of satisfaction has been experienced once every thirty days since the first of the year, and is the result of the gradual softening in the prices of goods that come under the general heading of food, clothing, fuel and lighting, building materials and house furnishings.

Declines in these groups have turned into increases frequently, but on the whole the trend has warranted self-congratulation on the part of the housewife when she presents the household bills. It probably is true, however, that not many people actually realize how fortunate they are in this respect. They are ready to complain if prices advance, but accept lower prices as a matter of course, or as if cheap living costs were the natural level to which they are entitled.

**FOREIGN LEVELS HIGH**

Let them take a look at the lot of other people in the world. It has been six years since the war ended, and Europe is popularly supposed to have reached a fair degree of stabilization. Yet the citizens of nearly all countries of Europe and Asia are still paying tremendous prices for the ordinary necessities of life, some of them even several hundred times more than in 1913.

Here are a few illustrations. In April, the consumers in Austria were paying 1,343,200 per cent of 1913 prices for food, clothing, heat, light and the other customary articles in the average household budget. Compared to the same month of 1924, this percentage was approximately an increase of 100,000. The people of Finland might be considered in a more favorable position, since the index of living costs in April of this year stood at 1210.

Still remembering that 1913 prices are the basis, living costs in Belgium in April were 506 per cent of the base year. The latest figure for Italy is 592 in February, while the index in France for March is reported at 357.

Other examples point to the same disparity, although the margin is not so great. The Spanish people in March were paying 150 per cent of 1913 prices, and the Polish, 151. The index for Sweden in January was 173, and for Norway, the March index was 271. The April index in England stood at 175, and in Canada, it was 150 in February.

**GERMANS LIVE CHEAPLY**

After studying these costs, it is interesting to note the level reported in Germany, the vanquished country in the World War. As a result of currency stabilization the index of living costs is lower than in any of the victorious European nations. The March index in Germany is reported at 145.

For food alone, the index for the closing week of April in the United States was the lowest reported since the fourth quarter of 1924. The index of 83.52 represents a steady decline in food prices since the first of the year, while nearly all of the European countries are still paying at the inflated war levels.

Fisher's weekly index of wholesale commodity prices, published regularly in The Times, shows a figure of 155.5 for the week ending the 23rd inst. This compares with a first-quarter average of 161.9, and the 1920 peak of 247. The current index is the second lowest point recorded in May.

**CAPITAL COSTS LOW**

Even beyond the household bills, the American business man has other reasons to congratulate himself on his lot in life. Every business man is in the market for money at some time, and in many instances, it is several times a year for the large business enterprises. The price of this accommodation is highly important in determining the success of operations, but in the United States money is available for all legitimate enterprises at surprisingly low prices.

Statistics are not accessible to compare the actual interest rates prevalent in foreign countries, but the discount rates of the central banks afford a fair basis of comparison. On prime paper maturing within ninety days, the discount rates established by the Federal Reserve system in this country range from 3½ to 4 per cent. What does the European business man pay?

Latest discount rates in Austria average 11 per cent. The Bulgarian rate is 10 per cent; Germany, 9; Esthonia, 9; Danzig, 9; Latvia, 8; Portugal, 9; Poland, 10; Spain, 5; Switzerland, 4; Jugo Slavia, 8; Netherlands, 4; France, 7; Denmark, 7, and Rumania, 6.

Evidently, then, it not only is cheaper by far to live in the United States, but business is conducted on much lower costs as far as capital is concerned than in most foreign countries.

## STREET BONDS ABSORBED

More than $4,750,000 in street-improvement bonds was issued by the city of Los Angeles and sold to Los Angeles investors in 1924, according to figures compiled from the City Treasurer's report by Quirk Brothers, Los Angeles street-improvement-bond dealers.

The street improvements for which these bonds were issued include the paving of 87.33 miles of streets and alleys and the installation of many miles of ornamental lighting.

The total number of Los Angeles street bonds outstanding at the close of 1924 was approximately 55,000, with an unpaid balance of more than $30,000,000.

It is interesting to note in this connection that Los Angeles has many hundreds of miles of improved street and 106 miles of ornamental lighting systems, all of which have been paid for through assessments against the property owners and issuance of street bonds without cost to the city.

The issuance of street bonds and the handling of coupons and collections is all cared for through the City Treasurer's office. From January to March 1, 3945 bonds were issued and the entire time of four men was required in writing the bonds. Eight men are required to send out notices of payments due and to write receipts. Over 166,000 separate coupons are handled annually.

Despite the large number of street bonds outstanding and issued annually, only 239 foreclosure proceedings were instituted during 1924 for delinquency in making payments. In the case of seventy-six of this number delinquent payments were covered before certificates were issued, and in only forty cases was the property unredeemed and treasurer's deed issued.

During 1925 even a greater number of street bonds will be issued, according to Ned J. Powell, City Treasurer, who estimates that the total will probably exceed $7,000,000.

## REPORT TWO-DOLLAR WHEAT AT WINNIPEG

[BY A. P. NIGHT WIRE]

WINNIPEG (Man.) May 26.—For the fourth time this year and the fourth time since the World War wheat went above $2 a bushel on the Winnipeg Grain Exchange today. On reports of bad weather the May delivery touched $2.00½ this morning.

## BANKERS BANQUET TONIGHT

*American Institute of Banking Chapter Holds Annual Banquet*

Approximately 350 bankers of Los Angeles and surrounding communities will gather this evening at the new City Club to attend the annual banquet of the Los Angeles Chapter of the American Institute of Banking. This will be the concluding event of the chapter's successful education year, during which time eight courses on various banking subjects were conducted.

A program has been arranged which includes an address by Reynold E. Blight of Blight & Wheeler, whose subjects will be "Assets, Not Financial." Dr. R. K. Immel, dean of the school of speech of University of Southern California, will act as toastmaster. E. G. Pomeroy, the out-going president, will tell of the accomplishments of the past year and Chester L. Hogan, will assume the office and briefly outline the plans of the organization for the coming year.

At the last meeting the following officers were elected:

Chester L. Hogan, Farmers' and Merchants' National Bank, president; D. M. Tussing, Security Trust and Savings Bank, first vice-president; R. I. Odhner, Pacific-Southwest Trust and Savings Bank, second vice-president; and K. L. Sinclair, Merchants' National Bank, treasurer. The board of governors elected was: C. O. Anderson, Continental National Bank; Henry Dalton, Federal Trust and Savings Bank of Hollywood; R. N. Geller, Federal Reserve Bank; Russel C. Lemmon, Farmers' and Merchants' National Bank; Paul H. Lipp, Pacific-Southwest Trust and Savings Bank; T. A. McCormack, Security Trust and Savings Bank; H. W. Sanders, Citizens' National Bank; Harold R. Smith, Bank of America, and William C. Smith, First National Bank.

## London Daily Radio

BY ARTHUR W. KIDDY

(Evening Post Foreign Service, Copyright, 1925, by New York Evening Post, Inc.)

[BY WIRELESS-EXCLUSIVE DISPATCH.]

LONDON, May 26.—A further arrival of more than £1,000,000 in gold from Russia must be regarded as imparting a slightly different view to the outlook for the next few weeks, especially as more gold is coming from the same quarter at an early date. Allowing for the government dividend disbursements June 1, it seems likely that the bank rate will become ineffective for several weeks, although it is felt that unless the influx of gold is really large the outlook for autumn will remain unchanged. These conditions naturally will help underwriters in the distribution of issues recently left on their hands. Further continental loans are expected, however, within the next fortnight.

Meanwhile the monetary stringency will likely continue for the remainder of the week, with borrowing at the Bank of England. Apparently an organized effort is to be made to "peg" the franc at 100, meantime letting rates slip to this figure, and the recent weakness of rates on Paris is believed to have been due partly to French buying of sterling. Dutch exchange now is virtually at par with the pound. Financial markets were lifeless but steady.

The monthly securities tabulation of the Bankers' Magazine shows a decline in the four weeks ending the 20th inst., in the list of representative stocks of about £30,000,000, of which £58,000,000 was in fixed interest stocks and £22,000,000 in variable securities. The Parliamentary discussion of the budget last night was chiefly remarkable for further evidence of the growing recognition of the serious character of our industrial problems.

The continued weakness of the franc is not surprising, in view of the fact that Financial Minister Caillaux does not hope to bring about a budget equilibrium until next year.


**Home Financing**

FEW banks or private investors are prepared to make long-term monthly payment building loans which require considerable care, attention, and technical knowledge.

MORTGAGE INSURANCE CORPORATION specializes in the making and insuring of mortgages of this character, and through the issuance of Mortgage Insurance Certificates, converts them into a security ideally adapted for institutions and individual investors.

This Corporation is performing a vital and important service in making available for home building the surplus capital of banks, trust companies, insurance companies and conservative private investors.

**MORTGAGE INSURANCE CORPORATION**
LOS ANGELES SAN FRANCISCO

[ Insured First Mortgage Certificates, issued and guaranteed by the Mortgage Insurance Corporation, are offered from time to time by ]

BLYTH, WITTER & CO.

*New Offering:*

**$1,000,000**
**City and County of San Francisco 5% Hetch Hetchy Water Bonds**

Dated January 1, 1925. Due Serially as shown below. Denomination $1000. Interest payable January 1st and July 1st. Principal and interest payable at office of City and County Treasurer, San Francisco, or at Fiscal Agency, New York City.

Legal Investment for Savings Banks in California.

TAX EXEMPT IN CALIFORNIA. EXEMPT FROM FEDERAL INCOME TAXES—BOTH NORMAL TAX AND SURTAX

FINANCIAL STATEMENT

| | |
|---|---|
| Actual Valuation | $1,800,000,000 |
| Assessed Valuation | 988,688,169 |
| Total Debt | $79,006,000 |
| Less Water Debt | 41,000,000 |
| Net Debt | 38,006,000 |

Population (1920 Census) 506,676

The City and County of San Francisco are consolidated into one Municipality and Bond Issues are payable from taxes levied on all taxable property therein. Area 127 sq. miles.

PRICES AND MATURITIES
Due $25,000 each year January 1, 1930-69 inclusive.
Prices to yield 4.15%.

All Bonds are offered subject to prior sale and change in price without notice and when, as and if, issued and subject to approval of John C. Thompson of New York City.

Hunter, Dulin & Co. — 900 California Bank Bldg. — Los Angeles :-: MAin 6801
Dean Witter & Co. — 709 I. N. Van Nuys Bldg. — Los Angeles :-: TRinity
L. F. Rothchild & Co. — San Francisco
Heller, Bruce & Co. — San Francisco
Wells Fargo Bank & Union Trust Co. — San Francisco

The above information while not guaranteed is believed to be correct.


## BUSINESS TODAY

*Public Utility Securities Gain Favor—Stock Advances of This Group Have Solid Basis—Big Field for Growth Seen by Market.*

[EXCLUSIVE DISPATCH]

BY PAUL WILLARD GARRETT

(Copyright, 1925, New York Evening Post, Inc.)

NEW YORK, May 26.—The Guaranty Trust Company, in its current issue of the Guaranty Survey, reviews the recent market in public-utility securities and apparently sees good reason for the unprecedented rise during the last year.

Increasing popularity in these issues has been one of the outstanding features of the securities markets since 1923, the study points out, and the advance in stocks of this category has not only been more substantial, but more evenly distributed in the past year than that in the general industrial list. Nevertheless, these very issues as a whole in the last month have stepped up still higher in price, setting fresh high levels for all time.

**WHERE TO LOOK FOR REASON**

"Solid basis for advancing values is found in the record of earnings," Guaranty says. "Profits of public-utility companies last year were generally well above those of 1923. A group of twenty-five of the larger companies, for example, reported aggregate net earnings in 1924 larger by more than 20 per cent than in the preceding year.

The lower prices of coal as affecting their expenses, the interconnection of electric-power systems and the generally high level of business activity contributed to the favorable showing made by the companies. There is evident, moreover, a broadening appreciation of the significance for the investor of the comparative stability of utility earnings generally in periods of business depression. In the electric field, for instance, a unique situation obtains in that the central-station industry has never recorded a decrease in annual revenue. This is a reflection of the fact that the rapid growth of the urban population and increasing industrialization afford an uninterrupted broadening of the market for nearly all classes of service supplied by the utility companies.

**NEW EVIDENCES OF GROWTH**

Not long ago the volume of public-utility issues offered in the first quarter of the present year was given as $615,000,000. The figure is nearly twice the total for the corresponding months of 1924. Its significance lies in what it reveals of the continued growth of an industry that already has a unique record of growth. It will be remembered that expansion in this field was primarily responsible for the flotation last year of securities to the amount of something like $1,530,000,000. That was more by near 50 per cent than had been raised the year before. It was three and one-half times as much as that raised in 1920.

Guaranty apparently believes that the industry has not yet had its full growth. The bulletin says: "The field for the future growth of the electric power and light industry is vast. Only about 56 per cent of the people of the United States live in houses electrically lighted, according to some authorities—others estimate the percentage as considerably less. Of the industrial power utilized approximately 65 per cent is electric, and less than 1 per cent of the railway mileage of the country is electricized.

## BAD CHECKS

The following bulletin on bad-check writing was issued yesterday by the forgery detail of the Los Angeles police department detective bureau:

Merchants are advised to be on the lookout for the following-described man, who draws check on the Union Bank and Trust Company, signing fictitious names and addresses. Names signed to checks are E. J. Bansin, John B. Sandson, F. H. Candler, F. H. Roving.

He is described as: Age, about 30; 160 pounds; 5 feet 6 inches; complexion, dark; smooth-shaven; build, stocky; hair, dark; wore dark suit. He may be accompanied by a woman described as a blond, medium tall, about 5 feet eight inches, for whom he purchases clothing.


"The Oldest Street Improvement Bond House in California"

*Adams—from Vermont to Western*

Among our recent offerings have been Street Improvement Bonds on Adams between Vermont and Western; Hoover between Washington and Adams; Grand Avenue between Fifth and Temple, and other attractive issues where the ratio of security has exceeded 100 to 1. QUIRK BROTHERS Street Improvement Bonds offer you such unquestionable safety, combined with 6½% to 7% TAX FREE income.

Our list of carefully selected Street Bonds will be gladly mailed you on request.

Quirk Brothers
STREET IMPROVEMENT BONDS
1000 Hibernian Building, Los Angeles
310 Watts Building, San Diego

FIRST MORTGAGES · BONDS · INSURANCE
Investments Suitable for Banks, Trust Funds and Individuals
Established 1900
The JOHN M. C. MARBLE COMPANY
Capital Paid In ... $500,000.00
Second Floor Stock Exchange Bldg., Los Angeles, California

MAY 27, 1925.—

COMMERCE

# Financing

s or private investors are
to make long-term monthly
ding loans which require
are, attention, and technical

GE INSURANCE COR-
specializes in the making
f mortgages of this charac-
h the issuance of Mortgage
tificates, converts them into
lly adapted for institutions
investors.

ation is performing a vital
service in making available
ling the surplus capital of
ompanies, insurance com-
servative private investors.

GE INSURANCE
PORATION

SAN FRANCISCO

rtgage Certificates, issued and
Mortgage Insurance Corpor-
red from time to time by

WITTER & CO.

000,000
y of San Francisco
chy Water Bonds

lly as shown below. Denomination $1000.
and July 1st. Principal and interest
and County Treasurer, San Fran-
Agency, New York City.

Savings Banks in California.
RNIA. EXEMPT FROM FEDERAL
NORMAL TAX AND SURTAX.

L STATEMENT
..........$1,800,000,000
988,668,165
...$79,006,000
... 41,000,000
38,006,000
20 Census) 506,676

Francisco are consolidated into one
are payable from taxes levied on
area 127 sq. miles.

D MATURITIES
January 1, 1930-69 inclusive.
yield 4.15%.

r sale and change in price without notice
ued and subject to approval
son of New York City.

Dean Witter & Co.
709 I. N. Van Nuys Bldg.
Los Angeles :-: TRinity 2991

Heller, Bruce & Co.
San Francisco

& Union Trust Co.
Francisco

guaranteed is believed to be correct.

nd House in California"

nt to Western

been Street Improvement Bonds on
ern; Hoover between Washington and
ifth and Temple, and other attractive
has exceeded 100 to 1. QUIRK
Bonds offer you such unquestionable
% TAX FREE income.
Street Bonds will be gladly
on request.

uirk Brothers
STREET IMPROVEMENT BONDS
1000 Hibernian Building, Los Angeles
310 Watts Building, San Diego

RANCE
MPANY
les, California

BUY
Marbelite C
ASK US WHY
Leonard & Co.
728 S. Spring



California
Tax
Refundable

The California Personal Property Tax up to 4 mills is refundable on application to all holders of CITIES SERVICE COMPANY Refunding 6% Gold Debenture Bonds, due 1966.
We recommend and offer this attractive issue which is priced at 91 and interest to yield

6.65%

Circular on Request

M.H.Lewis & Co.
Citizens National Bank Building
Los Angeles · Phone TRinity 2721
San Francisco

TAX EXEMPT
SECURITIES
YIELDING
ATTRACTIVE RATES

District
Bond Company
SUITE 508
TITLE INSURANCE BLDG.
TELEPHONE
METROPOLITAN
0024

We are offering a limited amount of the stock of
Joseph Dixon
Crucible Co.
(Established in 1827)
Average annual dividend paid in 5 years, 18.75%. Ratio of quick assets to quick liabilities 155 to 1.
To Yield 5.52%
...e, Prosser & Doty
...Street New York

## BOND QUOTATIONS

**Prices Falter Again**

[BY A. P. NIGHT WIRE]

NEW YORK, May 26. — Bond prices again faltered today under the influence of profit taking and a slight stiffening of call money rates. Underlying conditions of the market showed no real change from their recent favorable aspect, although the appearance of the independent points of strength and weakness gave trading an irregular appearance.

Price-shading tendencies today were most pronounced in the semi-speculative railroad and public utilities bonds. Disappointment over the lower April earnings of many of the carriers accounted for the selling of numerous issues, which had been accumulated with an eye to early favorable developments.

Oil company obligations after declining on realizing sales, resumed their upward movement in response to a general advance in gasoline prices. Skelly 6 1-2s and Pan American 6s scored gains of a point. Activity continued unabated in the Standard Gas 6 1-2s, which will be retired next month at 105. Because of the conversion provisions, these bonds have sold as high as 135 1-2. After a recent relapse they turned upward again today, advancing 2 points to 130.

Unusual activity in Bolivian 8s, which mounted more than 2 1-2 points to a new high price for the year, made these bonds a center of attraction in the foreign list today and aroused inquiry in investment circles as to additional Bolivian financing in the near future. European obligations were firm, with French issues maintaining a firm tone despite weakness in the franc.

Following are yesterday's high, low and closing prices of bonds on the New York Stock Exchange and the total sales of each bond. These quotations are received over Associated Press wires, and to expedite transmission the closing is omitted when it is the same as the low, and both low and high.

**UNITED STATES GOVERNMENT BONDS**
(Quoted in dollars and thirty-seconds of dollars.)

| | (Sales in $1000) | High | Low | Close |
|---|---|---|---|---|
| Liberty 3½s | 31 | 101-2 | 101 | 101-2 |
| Do. 2nd 4s | 1 | 101-7 | | |
| Do. 1st 4¼s | 13 | 102-13 | 102-9 | 102-9 |
| Do. 2nd 4¼s | 88 | 101-12 | 101-10 | |
| Do. 3rd 4¼s | 138 | 101-30 | 101-28 | 101-28 |
| U. S. Treasury 4s | 32 | 105-15 | 105-10 | 105-14 |
| Do. 4¼s | 45 | 106-10 | 106-10 | 106-10 |

**FOREIGN**

| | (Sales in $1000) | High | Low | Close |
|---|---|---|---|---|
| Foreign, domestic and other bond listings | [illegible] | [illegible] | [illegible] | [illegible] |

**DOMESTIC**

| | | | | |
|---|---|---|---|---|
| [illegible] | [illegible] | [illegible] | [illegible] | [illegible] |

Total sales of bonds yesterday were $11,773,000, compared with $12,246,000 previous day and ...

OUR SERVICE EXTENDS TO THE CABLES' ENDS

Going to Travel?

...When you leave on your journey be sure that everything of importance has had your attention. The CITIZENS BANK can help you with the following:

- Letters of Credit—Travelers Checks
- Passport Information
- Forwarding My Mail
- CITIZENS BANK Letters of Introduction
- Money by Cable in Emergency
- Making My Will—Keeping My Valuables
- Collecting My Income—Paying Taxes, etc.

NORTHWEST CORNER FIFTH & SPRING STREETS
CITIZENS NATIONAL BANK
OF LOS ANGELES
CITIZENS TRUST & SAVINGS BANK
... South Hill Street 908 South Broadway
CONVENIENT OFFICES THROUGHOUT LOS ANGELES

Money Waiting!
6%
To place on improved property in settled locations at the low rate of 6% for 5 years.
Building Loans at 7%.
Thomas Mtge. Co.
232 Van Nuys Bldg.
ME. 7110
Financial Correspondents of Prudential Insurance Co. of America

## BAY CITY MINES

| | Bid. | Asked. |
|---|---|---|
| [illegible] | [illegible] | [illegible] |

## NEW YORK CURB

**Price Tendency Upward**

[BY A. P. NIGHT WIRE]

NEW YORK, May 26.—Uneven price movements characterized today's curb market but the main tendency was again upward. Oils failed to make any response to the announcement of higher gasoline prices in the East, most of the popular issues closing fractionally lower.

Industrials developed several points of strength under the leadership of Chrysler Motors, which jumped more than 5 points to a record top at 93½, closing just under the high figure. New peak prices also were recorded by American Rayon Products, Chapin-Sacks, Warner Brothers and Reo Motors. The Curtiss Airplane issues were heavy, the common dropping a point to 19⅝ and the preferred breaking 4 to 75.

Victor Talking Machine also fell back 4 points to 80. A jump of 6 points in Grimes featured the trading in the radio shares.

Curious cross-currents of prices developed in the public utilities. National Power and Light soared 10 points to a record top at 307, United Light and Power "A" moved upward 2⅜ to 66⅝ and net gains of a point or so were recorded by American Power and Light, Commonwealth and Northern States. Associated Gas and Electric dropped back a point to 33, despite the announcement of an extra dividend, and Tennessee Electric fell nearly 2 points to 66.

Following are the closing quotations on the New York Curb Market, furnished by Logan & Bryan, members of the New York Stock Exchange, 630 South Spring street:

| Sales— | | High | Low | Close |
|---|---|---|---|---|
| | Industrials— | | | |
| 1,000 | Adirondack P. & L. | 80 | 79 | 79½ |
| [illegible] | [illegible] | [illegible] | [illegible] | [illegible] |

## NORTHERN BONDS

Following are the quotations on San Francisco Bond Exchange as received over private wires of Logan & Bryan, 630 South Spring street:

| STOCKS | Bid. | Asked. |
|---|---|---|
| [illegible] | [illegible] | [illegible] |

| BONDS | Bid. | Asked. |
|---|---|---|
| [illegible] | [illegible] | [illegible] |

## BOSTON STOCKS

**Exchange**

| | Bid. | Asked. | | Bid. | Asked. |
|---|---|---|---|---|---|
| [illegible] | [illegible] | [illegible] | [illegible] | [illegible] | [illegible] |

**Curb**

| | Bid. | Asked. | | Bid. | Asked. |
|---|---|---|---|---|---|
| [illegible] | [illegible] | [illegible] | [illegible] | [illegible] | [illegible] |

## STANDARD OILS

| | Bid. | Asked. | | Bid. | Asked. |
|---|---|---|---|---|---|
| [illegible] | [illegible] | [illegible] | [illegible] | [illegible] | [illegible] |

The CITIZENS NATIONAL COMPANY

*We are offering our participation in a new issue of:*

**$10,491,000**

**Southern Pacific Company**

**4½% Equipment Trust Certificates**

**Series "H"**

Due Serially June 1, 1928-1940, Inc.

*Certificates in $1000 denomination with privilege of registration as to principal*

These certificates are secured by new equipment costing not less than $15,000,000 of which 30% is paid by the Company in cash. Cash equal to the face amount of the certificates will be deposited under an equipment Trust Agreement pending the delivery of the equipment.

Principal of Trust Certificates and dividends thereon are unconditionally guaranteed by endorsement thereon by the Southern Pacific Company.

**Prices to Yield 4.50% to 4.70%**

The CITIZENS-NATIONAL-COMPANY
OWNED BY THE STOCKHOLDERS OF THE
CITIZENS NATIONAL BANK—CITIZENS TRUST & SAVINGS BANK
GOVERNMENT MUNICIPAL AND CORPORATION BONDS
208 CITIZENS NATIONAL BANK BLDG. · Phone · TRinity 2291

*New Issue*

**$1,500,000**

**West Coast Theatres, Inc.**

**General Mortgage 6½% Serial Gold Bonds**

Dated March 1, 1925 — Denominations $500 and $1000 — Due Serially as shown below
Authorized, $2,000,000. — To Be Presently Issued, $1,500,000.

Principal and Semi-Annual Interest payable at Hellman Commercial Trust and Savings Bank, Los Angeles. Callable as a whole or in part, on any date, as follows: Prior to March 1, 1926, at 103; thereafter and prior to March 1, 1927, at 102½; thereafter and prior to March 1, 1928, at 102; and thereafter until maturity at 101½. Normal Federal Income Tax not to exceed 2% will be paid by the Company.

*Hellman Commercial Trust & Savings Bank, Los Angeles, Trustee*

**INVESTMENT FEATURES**

*As summarized by Mr. M. Gore, President of the Company.*

***THE COMPANY***

West Coast Theatres, Inc., was incorporated under the laws of the State of California in November, 1920, at which time it took over desirable theatres, film franchises, etc., of Messrs. Gore Bros., Sol Lesser and Adolph Ramish, and consolidated them into one company.

***BUSINESS***

The Company owns, leases and operates motion picture theaters, and is one of the largest and most successful theatre-operating companies in the United States.

West Coast Theatres, Inc., and subsidiaries, occupy an exceptionally strong position, their enormous seating capacity insuring to motion-picture producers maximum returns for their product. The Company therefore has the first call on a large number of the best pictures made. In addition it owns valuable franchises which give it exclusive first-run motion-picture rights.

In 1924 the gross revenue was $9,569,055.40. It is conservatively estimated that in 1925 the gross revenue will be in excess of $10,000,000. There are at present in excess of 100 houses in the chain, located in 33 cities and towns of California, with an aggregate seating capacity of approximately 100,000. Paid admissions are now at the rate of about 50,000,000 persons annually.

***SECURITY***

These bonds will be a direct obligation of the Company, and a general mortgage on all of its properties, including land, buildings, leaseholds, licenses, etc.

In addition, there will be pledged with the Trustee for the protection of the bondholders the company's stock in affiliated companies having a value of $2,947,845.79 and interests of the company in theatre-operating contracts having a value of $150,880.24, or a total of $3,098,726.03, as appraised by the American Appraisal Company. There will also be assigned to the Trustee the Company's contracts for the purchase of approximately 99% of the capital stock of West Coast Theatres, Inc., of Northern California, upon which there has been paid in cash $1,000,000.96.

The Company, with affiliated companies, has total assets of $12,742,926.96, and a total funded debt, including purchase money obligations and this issue, of $4,368,985.53.

***EARNINGS***

The consolidated earnings from all sources have shown a steady and substantial growth.

Messrs. Price, Waterhouse & Co. have made an audit covering 1921 and 1922, and Messrs. Haskins and Sells 1923 and 1924. Their audits show net earnings, after all interest charges and federal taxes, as follows:

| | |
|---|---|
| 1921 | $ 400,131.69 |
| 1922 | 685,163.53 |
| 1923 | 1,882,562.97 |
| 1924 | 1,885,921.15 |

***Current earnings are at a rate in excess of 7 times the total interest charges on the entire funded debt, including this issue, together with purchase money obligations.***

***SINKING FUND***

The Corporation will deposit with the Trustee monthly, in advance, a sum which shall be equal to one-twelfth of the annual interest due for the year, together with one-twelfth of the installment of principal falling due for said year.

***PURPOSE***

The proceeds of this bond issue will be used to retire floating indebtedness incurred in the construction of new buildings.

***MANAGEMENT***

The Company has been under the same management since its inception, and is under the direct control of its Executive Committee, comprising Messrs. Adolph Ramish, M. Gore, A. L. Gore and Sol Lesser, all of whom have been engaged in this line of business for many years and have well-established reputations for capable management.

***LEGALITY AND TITLE***

Legal proceedings incident to this issue are under the supervision and subject to the approval of Messrs. Gibson, Dunn & Crutcher, Los Angeles.

Titles to the property will be passed upon by the Title Guarantee and Trust Company of Los Angeles.

***SERIAL MATURITIES AND PRICES***

| MATURITY | | | PRICE | APPROX. YIELD |
|---|---|---|---|---|
| $200,000 | March 1, | 1926 | 100.75 | 5.50% |
| 200,000 | " | 1927 | 100.40 | 6.25% |
| 350,000 | " | 1928 | 100.00 | 6.50% |
| 350,000 | " | 1929 | 100.00 | 6.50% |
| 400,000 | " | 1930 | 100.00 | 6.50% |

*We offer these bonds for delivery when, as and if issued and received by us, subject to the approving opinion of Messrs. Gibson, Dunn & Crutcher, Attorneys, of Los Angeles.*

**Banks, Huntley & Co.**
*1212 Stock Exchange Bldg.*
LOS ANGELES
Telephone MEtropolitan 4300
Long Beach—Riverside—Santa Monica—San Diego

**M. H. Lewis & Co.**
*Citizens National Bank Bldg.*
LOS ANGELES
Telephone TRinity 2721
San Francisco—Pasadena

**Bond & Goodwin & Tucker**
Incorporated
*1000 Title Insurance Bldg.*
LOS ANGELES
Telephone TRinity 6041
San Francisco Seattle Portland Spokane

The information contained in this advertisement is based upon statements and statistics which have been furnished to us by officers of West Coast Theatres, Inc. We do not guarantee or warrant them, but believe them to be correct.

## To a Certain Architect in Los Angeles

DEAR MR. ARCHITECT—

Once upon a time a lot of people started building without a plan. The result was the Tower of Babel.

Nowadays folks are more sensible—they come to you, first, and discover what to do.

Income building is much like that; there are certain rules and formulas, quite clear to those who know them, which insure balance, stability and strength, economy, service.

As specialists in the architecture of finance, we will be glad to help you with your income-building plans. An interview will not obligate you.

RGW

**Ralph G. Wolff Co.**
742 So. Hill St., FAber 1371

ST. LOUIS OFFICE:
1012 Arcade Bldg.

Real Estate First Mortgages **7%** First Mortgage Gold Bonds



## SPECIALIZED SERVICE

STREET IMPROVEMENT BONDS need no introduction to investors who know the best securities.

These bonds possess all the fundamentals which constitute a safe investment, with a generous yield (7%) and complete tax exemption.

For upwards of twenty years we have specialized in these bonds and are qualified to offer you the best service that can be obtained.

When purchasing Street Improvement Bonds think of the house behind them, then come to us.

**The Elliott-Horne Co.**
614 South Spring St.
LOS ANGELES—TR-6489
San Diego — Long Beach
Paid up Capital ONE MILLION DOLLARS
BOND DEALERS SINCE 1904



## DAUM INDUSTRIALS
LANDS & SITES SECURITIES & SERVICE

Best investment of today—8% participating to 12% preferred stock is now available.

*Information without obligation.*

Sign in space below and mail to

**W. H. Daum and Staff**
756 S. Spring St., Los Angeles

Name ..............................
T.
Address ..............................



## MANAGER MORTGAGE DEPT.

Building company opening mortgage department wants manager. Prefer assistant manager or employee established concern selling mortgages. Replies confidential. Address R, Box 60, TIMES.



## MERCHANTS NATIONAL BANK

Resources Over

**$50,000,000.**


## Legal

### NOTICE OF PREFERRED STOCK REDEMPTION

**To All Holders of the Preferred Stock of Packard Motor Car Company, a Michigan Corporation:**

Notice is hereby given that Packard Motor Car Company, (a Michigan corporation), through appropriate action of its Board of Directors, in accordance with the right reserved to said Company by its Articles of Association, has elected to redeem all of its outstanding Preferred Stock as of August 31st, 1925, by the payment to the record holders of said stock on said date at the rate of One Hundred Ten Dollars ($110.00) for each share thereof, together with all dividends accrued and unpaid thereon, including dividend accruing August 31st, 1925, and that after said date, August 31st, 1925, all right of the holders of said stock to further dividends and to participate in the earnings of said Company will cease.

Certificates representing said shares, properly endorsed to the order of the Packard Motor Car Company should be surrendered by depositing the same with UNION TRUST COMPANY, Detroit, Michigan, the Company's Transfer Agent, on or before August 31st, 1925. Upon such surrender payment will be made in accordance with the foregoing.

PACKARD MOTOR CAR COMPANY
Richard P. Joy,
Treasurer.

Detroit, Michigan
May 21, 1925.

### CRANE CO.
Dividend Notice

**Resolved:** That a quarterly dividend of one and three-quarters per cent (1¾%) on the Preferred Stock and one and one-quarter per cent (1¼%) on the Common Stock be, and the same hereby is declared, payable on June 15, 1925 to stockholders of record June 1, 1925.

H. P. BISHOP,
Secretary.

May 19, 1925.

# LOS ANGELES EXCHANGE

### BONDS

| Sales— | | Closing— Bid. | Asked. |
|---|---|---|---|
| ...... | Amalg. Sugar 7s, '37 | 104 | .... |
| ...... | Ams. Factors 7s, '36 | 102½ | .... |
| ...... | Associated Oil 6s, '35 | 102½ | .... |
| ...... | Cal.-Haw.N.S.R.7s,'37 | 107 | .... |
| ...... | Cal.-Or. Pr. 7½s, '41 | 110 | .... |
| ...... | Do. 6s, 1942 | 102½ | .... |
| ...... | Cal. Pet. 6½s, 1933 | 103 | .... |
| ...... | Columbia Stl. 7s, '42 | 98¾ | .... |
| ...... | General Pet. 6s, '28 | 101¼ | .... |
| ...... | Do. 7s, 1931 | 106¼ | .... |
| ...... | G. W. Power 5s, '48 | 98¼ | .... |
| 5,000 | Do. 6s, 1949 | 101¾ | .... |
| ...... | Do. 6s, 1952 | 101¾ | .... |
| ...... | Do. 7s, 1950 | 110 | .... |
| ...... | Heartwell Bg. 7s, '39 | 99½ | .... |
| 18,000 | Holly Sugar 7s, '37 | 101¼ | .... |
| ...... | L. A. G.&E. 5s, 1934 | 99¾ | .... |
| ...... | Do. 5s, 1939 | 99¾ | .... |
| ...... | Do. 5½s, 1943 | 99¼ | .... |
| 3,000 | Do. 5½s, 1947 | 99¾ | 99½ |
| ...... | Do. 5½s, 1949 | 99½ | 99¾ |
| ...... | Do. 6s, 1942 | 103¾ | .... |
| ...... | Do. 7s, 1926 | 101 | .... |
| ...... | Do. 7s, 1931 | 106⅝ | 106¾ |
| ...... | L.A.Pac. Gtd. 4s, '50 | 82 | 83½ |
| ...... | Do. 1st 5s, 1931 | 95¾ | .... |
| ...... | Do. 1st rfd. 5s, '43 | 85½ | 86 |
| ...... | L.A.Ry.1st M. 5s, '38 | 96¼ | 96½ |
| ...... | Do. 1st rfd. 5s, '40 | 87 | .... |
| ...... | Mkt. St. Ry. 7s, '40 | 99¼ | .... |
| ...... | Mt. Whitney 6s, '39 | 107 | .... |
| ...... | M.&Luxist M. 7s, '30 | 103⅝ | .... |
| ...... | Nev.-Cal. El. 6s, '46 | 99½ | .... |
| ...... | Do. 6s, 1950 | 99½ | .... |
| 3,000 | Orpheum Cr. 7½s, '29 | 101½ | .... |
| 1,000 | P. E. Ry. 5s, 1942 | 91⅝ | 91¾ |
| 20,000 | Pac. G.&E. 5s, 1942 | 97½ | .... |
| ...... | Do. "B" 6s, 1941 | 105⅝ | .... |
| ...... | Do. "A" 7s, 1940 | 109¾ | 110½ |
| ...... | Do. 5½s, 1952 | 101¼ | 101½ |
| ...... | Pac. L.&P. 5s, 1942 | 101 | .... |
| ...... | Do. 5s, 1951 | 100 | 100¼ |
| ...... | Pac. T.&T. 5s, 1937 | 100 | .... |
| ...... | Do. 5s, 1952 | 98¼ | .... |
| ...... | S.D.C. G.&E. 5s, '39 | 99½ | .... |
| ...... | Do. 5s, 1947 | 92 | .... |
| ...... | Do. 6s, 1939 | 102½ | .... |
| ...... | Do. 6s, 1947 | 102½ | .... |
| ...... | S. J. L.&P. 5s, 1945 | 99½ | .... |
| ...... | Do. "A" 6s, 1950 | 102¼ | .... |
| ...... | Do. "B" 6s, 1950 | 102 | .... |
| ...... | Do. "B" 6s, 1952 | 102½ | 103 |
| ...... | Do. "C" 6s, 1950 | 103½ | 103¾ |
| 1,000 | Do. 7s, 1951 | 107⅝ | 108 |
| 2,000 | Sierra-S.F. 1st 5s, '49 | 94 | .... |
| ...... | Do. 2nd 5s, 1949 | 80 | 80½ |
| ...... | So. Cal. Ed. 5s, '39 | 100⅛ | .... |
| ...... | Do. 5s, 1944 | 96¾ | .... |
| ...... | Do. 5½s, 1944 | 101⅛ | 101¼ |
| 5,000 | Do. 6s, 1944 | 104⅜ | 104⅝ |
| ...... | Do. 6s, 1943 | 103⅜ | .... |
| ...... | S. Cal. Gas 5½s, '52 | 97¼ | 97½ |
| ...... | Do. 6s, 1950 | 104⅜ | .... |
| ...... | Do. 6s, 1958 | 101⅛ | .... |
| ...... | Do. 7s, 1951 | 107½ | .... |
| 1,000 | So. Cal. Tel. 5s, '47 | 98¼ | 98½ |
| 25,000 | So. Co. Gas 5½s, '36 | 99⅝ | 99¾ |
| ...... | Sperry Flour 6s, '42 | 97¼ | 98 |
| ...... | Sutter Basin 6s, '37 | 89 | 91 |
| ...... | Union Oil 5s, 1931 | 100 | 100½ |
| 1,000 | Do. 5s, 1935 | 93⅝ | 95⅛ |
| ...... | Do. 6s, 1942 | 104⅜ | .... |
| ...... | United Oil 7s, 1929 | 135 | .... |
| 16,000 | W. Power 6½s, 1954 | 99¾ | .... |
| ...... | W. Pacific 4s, 1930 | 90 | .... |
| ...... | Do. 5s, 1946 | 91 | .... |
| ...... | W.StatesG.&E. 5s, '41 | 97 | .... |
| ...... | Do. 6s, 1947 | 99⅝ | .... |
| ...... | E. B. Water 6s, '42 | 102½ | .... |
| ...... | Do. 6s, 1944 | 101½ | .... |
| ...... | Do. 6s, 1955 | 101⅝ | .... |
| | **Oil Stocks—** | | |
| ...... | Assd. Oil, new stock | .... | 40.00 |
| ...... | Buckeye Union pfd. | .05 | .... |
| ...... | Calif. Pet. com. | 29.00 | .... |
| ...... | General Pet. com. | 32.50 | .... |
| 50 | Gilmore Oil | 12.75 | 13.25 |
| 1,100 | Holly Dev. Co. | 1.53 | .... |
| ...... | Holly Oil Co. | 6.50 | .... |
| 400 | Julian Pet. pfd. | 12.50 | 13.00 |
| 152 | Do. com. | 8.00 | 8.50 |
| 2,900 | Marine Corp. | 1.84 | 1.85 |
| 200 | Mascot | 1.48 | .... |
| 3,000 | Midway Northern | .70 | .71 |
| ...... | Mt. Diablo O.M.&D. | .85 | .... |
| ...... | Occidental Pet. com. | .21 | .30 |
| ...... | Oilade Land Co., oil | .40 | .45 |
| 20,000 | Republic Petroleum | .06 | .... |
| ...... | Rice Ranch Oil | 1.00 | 1.20 |
| ...... | Shell Union | 25.00 | .... |
| 100 | Standard Oil of Cal. | 58.50 | 58.87½ |
| ...... | Transport Oil | .50 | .... |
| 30 | Union | 38.12½ | 38.25 |
| 485 | Union Oil Associates | 37.25 | 37.50 |
| 1,724 | United Oil | 49.50 | 49.62½ |
| 50,000 | U. S. Royalties | .19 | .19½ |
| ...... | Victor Oil | .30 | .... |
| | **Industrials—** | | |
| ...... | Globe G.&M. pfd. | 97.50 | .... |
| ...... | Do. com. | 35.00 | .... |
| ...... | Goodyear T.&R. pfd. | 102.50 | .... |
| ...... | Goodyear Textile | 97.62½ | .... |
| 15,000 | Western Chemical | .08½ | .09 |
| | **Public Utilities—** | | |
| 52 | L. A. G.&E. pfd. | 92.25 | 92.50 |
| ...... | S. J. L.&P. 7s pfd. | 95.12½ | .... |
| 20 | Do. prior pfd. | 101.00 | .... |
| ...... | So. Cal. Gas 6s pfd. | 92.00 | .... |
| ...... | S. C. Ed. orig. pfd. | 125.00 | .... |
| 103 | Do. 7s pfd. | 106.00 | .... |
| 230 | Do. com. | 108.75 | 109.00 |
| ...... | S. Counties Gas pfd. | .... | 106.50 |
| | **Miscellaneous—** | | |
| ...... | Cal. Delta Farms | 13.00 | 15.00 |
| ...... | Central & Pac. Imp. | .... | 1.80 |
| ...... | Home Builders com. | .80 | .... |
| 9,438 | L. A. Investment | 6.80 | 6.85 |
| ...... | Laguna L.&W. com. | 8.60 | .... |
| ...... | Occidental Life | 100.00 | .... |
| ...... | Sun Finance & Inv. | .98 | 1.00 |
| ...... | Woodhead L.br. pfd. | .... | 101.50 |
| ...... | West American Ins. | 262.50 | 265.00 |
| | **Bank Stocks—** | | |
| ...... | California Bank | 280.00 | .... |
| ...... | Citizens' National | 325.00 | .... |
| ...... | Continental National | 117.50 | 135.00 |
| ...... | Farm. & Mer. Nat. | 400.00 | .... |
| 80 | Hellman Bank | 250.00 | .... |
| ...... | First National | 383.00 | 385.00 |
| ...... | Merchants' National | 250.00 | 260.00 |
| ...... | Nat. City Bk., L. A. | 133.00 | .... |
| ...... | Pacific National Bank | 132.50 | .... |
| ...... | Sec. Tr. & Sav. Bk. | 240.00 | .... |
| ...... | Un. Bk. & Tr., L. A. | 199.00 | 200.00 |
| 10 | Americommercial Crp. | 142.00 | .... |

### MINING STOCKS

| Sales | Oatman District— | Bid | Asked |
|---|---|---|---|
| ...... | Argo Mines | .01 | .04 |
| ...... | Black Range | .01 | .02 |
| ...... | Boundary Cone | .01 | .01½ |
| 30,000 | Gold Dust | .05½ | .... |
| ...... | Gold Ore Mining Co. | .01½ | .... |
| ...... | Lucky Boy | .01 | .01½ |
| ...... | North Star | .02½ | .03½ |
| 2,000 | Oatman Gold | .01 | .02 |
| 94,000 | Oatman United | .06½ | .07 |
| 5,000 | San Francisco Gold | .10½ | .11½ |
| ...... | Sun Dial | .01 | .02 |
| ...... | Sunnyside Mining | .01½ | .02 |
| 4,000 | Telluride | .01 | .01½ |
| 1,700 | Tom Reed | .40 | .50 |
| 8,000 | United American | .03½ | .04 |
| ...... | United Eastern | .50 | .55 |
| 41,000 | Big Jim Mines | .11 | .12 |
| | **Other Districts—** | | |
| ...... | Bass Gold | .02 | .... |
| ...... | Gold Road Annex | .... | .05 |
| 8,000 | Emma Silver | .02½ | .03 |
| ...... | Lucky Boy Divide | .... | .03 |
| ...... | Oro Amigo | .01 | .... |
| 4,000 | Prince Consolidated | .23½ | .24½ |
| 2,000 | Richmond M. M. | .02 | .02½ |
| ...... | Simon Silver-Lead | .06 | .07 |
| ...... | Silversmith Mines | .... | .29 |
| ...... | Tecopa Consolidated | .15 | .25 |
| ...... | Virginia Louise | .08 | .... |
| ...... | Yellow Pine | .69 | .... |
| ...... | Yellow Dog | .17 | .19 |

### SALES

**MORNING SESSION STOCKS**

Americommercial Corp.— 10 ....143.00
Big Jim Mines— 8,000 .11½; 2,000 .11; 1,000 .11½; 2,000 .11; 1,000 .11½
Emma Silver— 6,000 .02½
Gold Dust— 1,000 .05½; 6,000 .05; 15,000 .05½
Holly Dev.— 600 1.53
Julian com.— 10 8.00; 20 8.50; 120 8.00
Julian pfd.— 80 13.50; 10 13.25; 40 13.00; 10 12.75; 20 12.62½; 40 12.50; 170 12.00
L. A. G. & E. pfd.— 50 92.25
L. A. Investment— 1,815 7.10; 50 7.12; 100 7.10; 10 7.15; 1,000 7.08; 200 7.10; 1,072 S-5 7.12; 200 7.12; 100 S-10 7.10; 400 7.10; 10 7.15; 60 7.10; 100 7.11; 350 7.12
Midway Northern— 2,000 .70
Mascot Oil— 200 1.50
Oatman Gold— 2,000 .02
Oatman United— 5,200 .10; 1,000 .09; 1,000 .06; 8,000 .06½; 6,000 .08; 4,000 .07½; 5,000 .07
Prince Cons.— 3,000 .23½
Republic Pete.— 7,000 .06½
Edison 7s pfd.— 15 106.00
Edison com.— 10 108.75; 60 S-3 108.75; 135 108.75
Standard (Cal.)— 5 58.00; 150 58.87½; 15 59.00
San Joaquin Prior— 25 101.00
San Francisco Gold— 3,000 .11
Tom Reed— 1,700 .45
Telluride Mining— 4,000 .01½
Union Oil (Cal.)— 30 38.12½
Union Associates— 235 37.00
United Oil— 70 49.75; 10 49.87½; 80 49.75; 1,300 49.75
U. S. Royalties— 16,400 .19½
United American— 8,000 .04
Western Chem.— 5,000 .08½

**INFORMAL**

Oatman United— 20,000 .10; 8,000 .08
U. S. Royalties— 4,000 .19½
Holly Dev.— 200 1.53
Republic Pete.— 4,000 .07

**BONDS**

G. W. Pow. 6s, '49— 1,000 102.25
Holly Sugar 7s, '37— 5,000 101.25; 6,000 101.25; 7,000 101.25
L. A. Gas 5½s, '47— 1,000 99.50; 2,000 99.50
Orpheum Cir. 7½s, '29— 3,000 101.50
S. Cal. Tel. 5s, '47— 1,000 98.25
Union Oil 5s, '35— 1,000 93.87½
Pac. Elec. Ry. 5s, '42— 1,000 91.75
Liberty Loan 4th 4¼s— 25,000 102 17-32

**AFTERNOON SESSION STOCKS**

Edison 7s pfd.— 70 106.00
Western Chem.— 13,000 .08½
Edison com.— 4 108.75; 37 S-5 108.62½; 13 108.75
Hellman Bank— 98 250.00
L. A. Investment— 50 7.12; 200 7.10; 100 7.08; 200 7.08; 300 7.07; 100 7.05; 100 7.04; 100 7.03; 100 7.02; 100 7.01; 300 7.00; 50 7.05; 300 7.00; 21 6.90; 20 7.00; 275 6.90; 100 S-10 6.88; 200 S-30 6.85; 75 6.90; 1,200 6.85
Julian com.— 2 8.00
Gilmore Oil— 30 13.25
Holly Dev.— 300 1.58
Midway Northern— 1,000 .70
Marine Corp.— 1,100 1.86; 1,800 1.85
Julian pfd.— 5 12.00
Union Associates— 214 37.00; 40 37.25
United Oil— 200 49.75; 10 49.62½; 64 49.50
Standard (Cal.)— 10 58.87½
Richmond Mining— 2,000 .02½
U. S. Royalties— 41,500 .19½
Republic Pete.— 12,000 .06½
San Francisco Gold— 1,000 .11; 1,000 S-30 .10½
Prince Cons.— 1,000 .24
Gold Dust— 5,000 .05½
Oatman United— 10,000 .07½; 12,000 .07; 1,000 S-30 .07; 10,000 .07
Big Jim Mines— 1,000 .11; 12,000 .10½; 3,000 .11; 2,000 S-30 .11

**BONDS**

G. W. Pow. 6s, '49— 2,000 102.37½
Pac. G. & E. 5s, '42— 20,000 97.50
S. Co. G.&E. 5½s, '36— 25,000 99.50
S. & S. F. 1st 5s, '49— 2,000 94.50
L. A. Ry. 5s, '38— 1,000 96.25
San Joaquin 7s, '51— 1,000 106.00
Edison 6s, '44— 5,000 104.75
W. Power 6½s, '54— 3,000 100.25; 11,000 100.00

# DAILY EASTERN CITRUS MARKETS

### CALIFORNIA CITRUS SHIPMENTS

**SOUTHERN CALIFORNIA**

| | Oranges. | Lemons. |
|---|---|---|
| May 25 | 63 | 40 |
| Total to date this season | 18,339 | 5,568 |
| Total to same date last season | 21,913 | 6,645 |
| **CENTRAL CALIFORNIA** | | |
| Mar 23-24 | 42 | 1 |
| Total to date this season | 7,523 | 131 |
| Total to same date last season | 6,457 | 159 |

[EXCLUSIVE DISPATCHES.]

NEW YORK, May 26.—Eighteen cars of Valencias, eight cars of navels, one car St. Michaels, three mixed cars and three cars of lemons sold. Market strong on navels; easier on Valencias. Lemon market unchanged.

NAVELS— Mahala, LVWB 7.25; Swastika, LVWB 6.35; Kenilworth, RIV 7.80; Moose, OK 7.10; Fontana Girl, SB 7.25; Reddy, SB 6.00; Golden Cross, OK 7.20; Pinnacle, OK 7.45; Fontana Girl, SB 7.20; Reddy, SB 5.90; Cerrito, LVWB 6.50; Maltese Cross, LVWB 6.20; Prairie Bell, RIV 6.80; Blue Ensign, OK 6.40; Fountain of Gold, SB 6.70; Majesty, OK 6.45; Miramonte, OK 6.00; Bear, OK 6.60.
VALENCIAS— Fountain of Gold, SB 6.60; Old Mission, ex fcy, CCC 8.45; Golden Eagle, CCC 6.95; Superior, BFCo 6.20; Greenmill 4.80; Gold Coast, LM 5.85; Shamrock, NO 7.30; Dominant, TC 8.15; Caledonia, NO 5.90; Bird Rocks, OR 7.60; Delicia, NO 7.30; Dawn of Gold, TC 5.80; Alamo, FC 6.55; Dominant, TC 8.40; Gold Bond, LM 7.05; Meritoria, NO 5.85; Old Mission, fcy, CCC 7.70.
VALENCIAS— Premium, BFCo 8.90; Mallard, RMCo 5.60; Gillette, LM 6.90; Altissimo, NO 8.05; Caledonia, NO 6.25; Good Cheer, TC 7.05; Alphabetical, OR 8.15; Anaheim Glorians, NO 9.30; Mt. Whitney, TC 7.70; Golden Trail, TC 7.35; Patrician, TC 5.30; Good Cheer, TC 7.20; Gold Coast, LM 5.45; How's This, LM 6.15.
LEMONS— Bulldog, RMCo 5.00; Lilac, RMCo 3.05; Golden W., WD 4.55; El Merito, VCE 6.65.
LEMONS— Terrier, RMCo 2.95; Wildflower, RMCo 2.35; Blue W., WD 3.00.
ST. MICHAELS— Mahala, LVWB 8.25; Selects, SA 5.85.
SEEDLINGS— Cerrito, LVWB 5.65.
HOMOSASSAS— Fontana Girl, SB 6.10; Fountain of Gold, SB 6.75.
MED. SWEETS— Amazon, SA 5.25.
BLOODS— Colonial, SA 5.10; Mt. Crest, SA (Half boxes.) 4.60; Pinnacle, OK 3.10; Majesty, OK 2.60.

CHICAGO, May 26.—Fifteen cars of oranges and five cars of lemons sold. Orange market doing better on good stock; lower on balance. Lemon market unchanged on 300s; lower on 360s.

NAVELS— Golden Cross, OK 7.30; Pueblo, SA 6.40; Kohinoor, RH 6.50; Kohinoor, imp, RH 8.10; Red X, OK 6.45; Polo, RH 6.25; Pola, RH 6.25; Bear, OK 6.45.
VALENCIAS— California Belle, NO 7.55; Golden State, CC 6.95; Golden W., WD 4.60; Attaboy, WD 5.85; Greenleaf, WD 6.10; Hiddendale, SDF 5.40.
VALENCIAS— Antelope Heights, ex ch, CC 6.00; Antelope Heights, CC 5.40; Antelope Heights, OR, CC 5.70; Carmencita, NO 7.40; Gateway, CC 5.90; Blue W., WD 5.80; La Puente, WD 5.60; Wonderland, SDF 6.80; Del Diablo, SDF 4.45; Antelope Heights, OR, CC 5.50; Antelope Heights, ex ch, CC 6.06.
VALENCIAS— Antelope Heights, ch, CC 5.75.
LEMONS— Glendora 7.55; Basket, CC 6.05; Fairmont, NO 7.00; White Cross, VC 7.15; Selva, FC 7.15; Red Shield, ACG 7.75; Goodwill 6.75; Service, NO 7.40; Bridal Veil, VC 7.15; Wayne, FC 7.25; Oriole, FC 6.85; El Azar, ACG 7.00.
ST. MICHAELS— Colonial, SA 4.25; Gold Buckle, RH 5.20; Belt, RH 5.25; Bear, OK 3.15; (Half boxes.) Bear, OK 2.60; Parrot, SA 1.80.
SEEDLINGS— Blue Globe, RIV 6.00; Pepper Leaf, RIV 5.25.
SWEETS— Polo, RH 6.05.
RUBY BLOODS— Pepper Leaf, RIV 5.20.

BOSTON, May 26.—Thirteen cars of oranges and two cars of lemons sold. Navel market unchanged. Valencia market higher. Lemons unchanged.

NAVELS— Blue Goose, AFG 5.65; Terrier, RMCo 4.80; Highway, SA 5.70; Red Shield, ACG 6.95; Basket Ball, SA 6.00; Samarkand, AFG 4.65; B. Crusader, ACG 6.20; Hawk, SA 5.80.
VALENCIAS— Oxford, JMcl 7.10; St. Francis, CC 6.15; Colombo, NO 6.55; Plaid, TC 6.40; Lindsay Pride, LM 6.40; Star, LM 5.80; Sunrise, JMcl 6.35; Carmencita, NO 7.50.
VALENCIAS— Demand, TC 7.20; Governor, LM 5.75; Golden Sweets, LM 5.35.
LEMONS— Bear, OK 7.20; Silver Peak, OR 6.95; Senator, OR 7.40; Huck Finn, OR 6.20.
LEMONS— Cub, OK 6.80; Garland, OR 7.10; Mark Twain, OR 6.95.
RUBY BLOODS— (Jumbled.) Highway, SA 3.30; (Half boxes.) Highway, SA 2.50.

PITTSBURGH, May 26.—Three cars of Valencias and one car lemons sold. Market steady.

VALENCIAS— Glenwood 5.80; Sentinel, CC 5.30; M. Colony, NO 6.90.
VALENCIAS— El Paso Real, NO 5.90; Red Line 4.15.
VALENCIAS— Oro Flora, CC 5.35; Carnival, NO 5.45.
LEMONS— Ruf-N-Redy, OK 5.40; Cluster, OK 6.20; Lake, OK 5.70.

PHILADELPHIA, May 26.—Seven cars of oranges and one car lemons sold. Orange market lower on 176s and larger; firm on 200s to 216s; higher on smaller sizes. Lemon market higher.

VALENCIAS— Gen. Washington, OR 7.80; Rex, NO 5.85; Reliable, NO 7.10; Advance, OR 7.05; Rex, NO 6.35; Queen Bee, Q 6.55.
NAVELS— Pinnacle, OK 7.10; U-C, OK 5.70.
LEMONS— Royal, Q 5.75; Sunset, Q 5.45; Caledonia, NO 6.80.
ST. MICHAELS— Gold Buckle, RH 5.45; Belt, RH 5.15; (Half boxes.) Pinnacle, OK 3.05.
ST. MICHAELS— Majesty, OK 2.70; Queen Bee, Q 2.85; Royal, Q 3.05.
BLOODS— (Half boxes.) Pinnacle, OK 3.15.

ST. LOUIS, May 26.—Four cars of oranges and two cars of lemons sold. Market strong.

VALENCIAS— Chums, SD 6.10; Iva, SD 5.55; Chums, SD 6.30.
LEMONS— R. Diamonds, VC 5.55; Sunside, VCE 6.75; Superba, VCE 6.75; Wave, VCE 6.45.
BUDDED SEEDLINGS— Mission 5.15.
ST. MICHAELS— Pepper Leaf, RIV 5.40.
ST. MICHAELS— (Half boxes.) Blue Globe, RIV 3.15.
SEEDLINGS— Blue Globe, RIV 6.05; Pepper Leaf, RIV 5.40.

**COMPARATIVE CITRUS SALES**

BOSTON, May 26.—Three cars of Florida Valencias averaged $7.80 a box; three cars of Florida grapefruit averaged $5.35 a box.

PHILADELPHIA, May 26.—2727 boxes of Florida Valencias sold from $3.50 to $9.15, averaging $6.75 a box; 1728 boxes of Florida grapefruit sold from $3.35 to $6.50, averaging $5.

CHICAGO, May 26.—762 boxes of Florida oranges sold from $6.50 to $7.45, averaging $7.10 a box; 988 boxes of Florida grapefruit sold from $3.95 to $5.55, averaging $4.55.

NEW YORK, May 26.—3550 boxes of Florida Valencias sold from $4.75 to $9.50, averaging $8.05 a box; 1000 boxes of Porto Rico oranges averaged $4.20 a box; 1909 boxes of 300s and 2450 boxes of 360s Verdelli lemons sold; 300s firsts sold $5 to $5.75; seconds sold $3.75 to $4.65; 360s firsts sold $4.75 to $5.25; seconds sold $2.85 to $4.65; average, $4.70; 10,353 boxes of 300s and 7653 boxes of 360s Ricioppi ripes sold; 300s firsts sold $4.35 to $5.10; seconds sold $2.50 to $4.15; 360s firsts sold $4.25 to $5.10; seconds sold $2.50 to $4.15; average, $4.

## LIVE-STOCK MARKET

[Following report is based exclusively as to receipts, holdovers, disposition, market conditions, quotations, and, unless otherwise noted, as to sales of stock received at Los Angeles Union Stockyards.]

**ESTIMATED RECEIPTS**

| Markets | Cattle | Calves | Hogs | Sheep |
|---|---|---|---|---|
| Los Angeles | 200 | 50 | 1,200 | 0 |
| Chicago | 10,000 | 3,000 | 28,000 | 9,000 |
| Kansas City | 8,000 | 1,500 | 13,000 | 4,000 |
| Omaha | 8,000 | 300 | 16,000 | 4,000 |
| St. Paul | 2,500 | 3,300 | 11,500 | 300 |
| Denver | 700 | 100 | 3,000 | 700 |
| Fort Worth | 2,500 | 300 | 400 | 500 |
| Total 7 markets | 31,900 | 10,850 | 73,780 | 18,500 |
| Week ago | 31,800 | 11,500 | 44,800 | 26,000 |

(Car lot receipts direct to packers compiled from midnight to midnight.)

| | Cattle | Calves | Hogs | Sheep |
|---|---|---|---|---|
| Yards | 1266 | 303 | 538 | 0 |
| Direct (car lots) | 2 | 0 | 21 | 3 |

**LOS ANGELES MARKET**

CATTLE: Fairly active demand cleaned up yesterday's small supply of cattle at generally steady prices. However, the plainer grades were slow and draggy, especially she stock, with some signs of weakness. Steers were scarce, yesterday's sales consisting of a short load of 970-pound grassers at 7.00, with a few common kinds downward to 5.00. Late Monday a five-car string of rather plain 1055 to 1220-pound grass steers cleared from 8.35 to 8.85.

The bulk of yesterday's she stock supply was medium cows and heifers that cleared from 5.50 to 6.00, while two loads of 1052-pound grass cows realized 6.50. Common kinds were fairly numerous downward to 4.00. Canners and cutters turned largely from 2.00 to 3.50. Bulls sold readily at fully steady prices, the bulk of bolognas clearing from 4.00 to 5.00, with a load of 1120-pound Arizona range bulls at 4.00, while most beef bulls sold around 5.25.

CALVES: Veal prices looked around 15 to 25 cents lower on yesterday's small supply. Several lots of good and choice 160 to 185-pound milk calves turned from 13.00 to 13.10, while common kinds and heavies cleared largely from 5.00 to 7.00.

HOGS: Active demand developed for yesterday's moderate supply of butchers and a good clearance was made at generally steady prices. The bulk of 155 to 195-pound butchers cleared from 13.60 to 13.70, while one load of 175-pound Colorados topped for the day at 13.75. A load of 139-pound light lights cleared for 13.35, while a short load of mixed offerings, containing practically all weights, realized 13.75. Packing sows held steady, the bulk going over from 11.25 to 11.50.

SHEEP: Nothing was offered in the ovine division and the quotations were nominal, with good and choice spring lambs quotable from 12.50 to 13.50, with common to choice shorn ewes from 4.00 to 5.50.

**YESTERDAY'S QUOTATIONS**

Slaughter cattle and calves, steers, 1100 pounds, down, good, 8.50@9.60; medium, 7.25@8.50; common, 5.50@7.25. Heifers, 850 pounds, up, good, 6.50@7.00; all weights, common and medium, 4.00@6.50. Cows, good, 6.25@6.85; common and medium, 3.75@6.25; canner and cutter, 2.00@3.75. Bulls, good, beef yearlings excluded, 5.00@5.50; canner-bologna, canner to medium, 3.25@5.00. Calves, 190 pounds, down, medium to choice, 9.50@12.50; 190 pounds, down, cull and common, 6.50@9.50; 190 to 260 pounds, medium to choice, 8.25@12.25; 260 pounds, up, medium to choice, 7.50@11.00; 190 pounds, up, cull and common, 4.50@8.50.

Hogs, medium weight, 200 to 250 pounds, medium to choice, 12.75@13.60; light weight, 160 to 200 pounds, common to choice, 13.00@13.75; light lights, 130 to 160 pounds, common to choice, 12.75@13.60; packing hogs, smooth, 11.50@12.00; packing hogs, rough, 11.00@11.50; slaughter pigs, 130 pounds, down, medium, good and choice, 11.50@12.75. (Soft or oily hogs and roasting pigs excluded in above quotations.)

Slaughter sheep and lambs; lambs, 85 pounds, down, medium to choice, 9.50@11.50; all weights, cull and common, 7.50@9.50; spring lambs, medium to choice, 11.50@13.50; ewes, common to choice, 4.00@5.50; canner and cull, 2.00@4.00.

**Outside Markets**

[BY A. P. NIGHT WIRE]

SAN FRANCISCO, May 26.—Hogs, steady; bulk medium 150 to 170-pound Californias, 13.00; few loads good 170 to 180 pounds, 13.25; odd head 200 to 250-pound butchers, out at 12.50.

Cattle, good 1200 to 1300-pound steers, mostly direct to packers, most concerns loaded, three cars medium 1000-pound steers, 8.50; inquiry for good 950 to 1000-pound steers; she stuff, weak; odd head good cows, 7.00; lower grades, plentiful; four cars commission; bulls, steady; odd head grassers, 4.50; calves, steady; choice calves, scarce; two cars good 225-pound calves, 11.00; heavy calves, mostly 7.50@8.00; sheep to lambs, steady; good to choice 70-pound lambs, around 12.50; ten cars 178-pound lambs, 11.50; ewes, steady; few cars shorn, 5.50@6.00; two cars 90-pound yearling wethers, 8.50.

KANSAS CITY, May 26.—Cattle, receipts, 8000; calves, 1500; slow; mixed yearlings, light; fairly active; strong to 15 cents higher; few early sales and heavy steers and heifers averaging 635 pounds, 11.25; choice heavies sealing around 1400 pounds, 10.50; bulk fed steers and yearlings eligible to sell at 8.75 to 10.25; she stock, slow; steady; butcher cows, 5.00@7.50; heifers, 7.00@9.25; part load, 10.25; canners and cutters, 3.00@4.25; bulls, weak to 15 cents lower; bulk desirable bolognas, 4.25@7.10; calves, strong to 25 cents higher; bulk good and choice veals, 8.50@9.00; stockers and feeders, scarce; steady.

Hogs, receipts, 13,000; uneven; steady to 10 cents lower than Monday's average; shipper top, 11.70; packer top, 11.60; bulk of sales, 11.40@11.65; bulk desirable 180 to 325-pound averages, 11.45@11.65; small lots 140 to 160 pounds, 11.60@11.75; packing sows, 10.50@10.75; stock pigs, 11.50@12.00.

Sheep, receipts, 4000; lambs, generally 25 to 40 cents higher; springers, up most; top native spring lambs, 15.50; better grades, mostly 15.00@15.35; clippers, 12.50@12.85; wooled skins, 14.25@14.75; sheep, steady; shorn ewes, 6.50@7.00.

CHICAGO, May 26.—Hogs, receipts, 28,000; uneven; steady to 10 cents lower; big packers, inactive; good and choice 140 to 210-pound averages, largely 12.00@12.15; top, 12.25; majority 240 to 350-pound butchers, 11.80@11.90; bulk packing sows, 10.60@10.75; strong weight slaughter pigs, mostly 11.25@11.75; heavy weight hogs, 11.70@12.00; medium, 11.70@12.15; light, 11.65@12.20; light light, 11.10@12.25; packing hogs, smooth, 10.70@11.00; packing hogs, rough, 10.20@10.70; slaughter pigs, 10.75@11.75.

Cattle, receipts, 10,000; better grades all weights, steady to strong; shippers buying selectively; in-between grades heavies, slow; weak; bidding lower; strictly choice 1482-pound bullocks to shippers, 11.25; several loads of heavies, 10.50@10.75; medium weight, 11.35; yearlings, 11.25; 712-pound heifers, upward to latter figure; bulk fed steers and yearlings, 9.00@10.85; plain light kind to killers, downward to 7.50; she stock, fully steady; desirable light heifers in sympathy with yearlings firm; bulls, weak and heavy butchers bulls, showing most decline; bulk bolognas, 5.10@5.40; few, 5.50@5.60; vealers, 50 cents higher; largely 10.00@10.75 to packers; quality showing considerable improvement over Monday; outsiders active at 11.00 and better.

Sheep, receipts, 9000; fat lambs, fairly active; mostly 25 cents higher; two loads of California springers, 16.00; averaging 61 pounds, good and choice clipped lambs, averaging 85 to 88 pounds, 13.50; heavies, 11.50; sheep, steady; few sales of good native ewes, 7.50.

OMAHA (Neb.) May 26.—Hogs, receipts, 16,000; light hogs, active; steady to 10 cents higher; desirable 160 to 200-pound weights, 11.60@11.70; top, 11.70; light lights, strong to 15 cents higher; 130 to 160 pounds, 11.25@11.65; medium and strong weight butchers, slow; around steady at 11.35@11.65; bulk of all sales, 11.35@11.65; top, 11.75; average cost Monday, 11.53; weight, 255.

Cattle, receipts, 8500; choice shipping grades fed steers and yearlings, all weights, steady; others, slow; weak; bidding mostly 10@15 cents lower; bulk, 9.00@10.25; few loads, 10.25@10.50; early top, 10.60; she stock, slow; steady to weak; bulls and veals, steady; stockers and feeders, scarce; steady to weak; bulk butcher cows and heifers, 5.25@9.25; light heifers, 9.50; canners and cutters, 2.75@4.25; bologna bulls, 4.75@5.25; practical veal top, 9.00; stockers and feeders, 6.25@7.25.

Sheep, receipts, 4000; lambs and yearlings, active; 25@50 cents higher; top California springers, 16.00; Idahos, 15.75; natives, 15.50; best fed wool lambs, 14.75; average 92 pounds; no choice lights here; fed clipped lambs, 13.65@13.50; choice yearlings, 11.50; sheep and feeders, strong; fat ewes, 6.75@7.50; few sales feeding lambs, cuts from California and Idaho, 13.00@13.25.

PORTLAND (Or.) May 26.—Cattle and calves, nominally steady; no receipts; steers, good, 9.25@9.50; medium, 8.00@9.25.

Hogs, nominally steady; receipts, 30.

Sheep, steady; receipts, 550.

ST. JOSEPH (Mo.) May 26.—Hogs, receipts, 7000; steady to 5 cents higher; top, 11.70; bulk, 11.55@11.70.

Cattle, receipts, 2500; steady to 15 cents lower; bulk, steers, 8.50@10.25; top, 10.75; cows and heifers, 8.25@10.60; calves, 4.50@9.00; stockers and feeders, 5.00@8.00.

Sheep, receipts, 2000; strong to 25 cents higher; lambs, 13.50@15.50; ewes, 6.50@8.25.

SOUTH ST. PAUL (Minn.) May 26.—Cattle, receipts, 2500; fed steers and yearlings in moderate supply; opening, fully steady; mixed yearlings, 8.50@9.50; fat she stock, firm; bulk cows and heifers, 5.00@8.00; canners, strong to 25 cents higher; largely 3.00@3.25; cutters, up to 3.75; bologna bulls, dull; weak; mostly 4.50@4.75; few heavies up to 5.00; stockers and feeders, unchanged.

Calves, receipts, 2500; 25 cents higher; good lights, generally 8.75; few choice, upward to 9.00 and above.

Hogs, receipts, 11,500; dull; no sales or bids on butcher and bacon hogs; sellers asking strong prices; packing sows, steady to 10.00@10.25; few sales of feeder pigs, 50 cents lower at 11.75; average cost Monday, 11.45; weight, 228.

Sheep, receipts, 800; receipts mostly direct; odd lots of fat lambs, around 25 cents higher; sheep, steady.

## PRODUCE MARKET

Trading yesterday was fairly active. Supplies were moderate to heavy with many price changes. Cantaloupes were lower with increased receipts. Cherries showed a wide range in condition and price. Cucumbers were sharply lower. Apricots and peaches were about steady.

APPLES—Washington, Winesaps, extra fancy, 3.50@3.60 per box.

APRICOTS—Bakersfield, Newcastle, mostly small, 5@6; poorer, 4; Royals, 7@8 cents pound.

ASPARAGUS—Northern, green, 6@7; few, 8 cents pound.

BANANAS—Central America, 6@6½ per pound; poor quality and condition, 4@5.

BEANS—Coachella, Imperial, Kentucky Wonders, 7@9 cents pound; local, 8@10.

BUNCHED VEGETABLES—Per dozen bunches: Beets, 25; carrots, 30; onions, 10; turnips, 30; spinach, 15.

CABBAGE—Local, best, 1.25@1.50; poorer, 1.00 cwt.

CANTALOUPES—Imperial, Pony, 4.00@4.25; standards, 5.00@5.25; flats, 1.75@2.00; Jumbos, 5.50@5.75 crate.

CELERY—New stock, mostly 4.00@4.75; poorer, 3.50 per crate.

CHERRIES—Northern, Tartarian, best, 10@12; mostly 7@9 cents pound; Royal Anne, 11@12; few, 13@14; Bings, 10@13; few, 15; poorer, some decay, all varieties, 3@5.

CUCUMBERS—Imperial, 75@1.00 flat; San Diego, 1.00@1.25 flat.

GRAPEFRUIT—Local, special, 5.75@6.00 box.

LEMONS—Local, special brands, 5.75@6.00 per box.

LETTUCE—Local, fair quality, 40@50 per field crate; northern, 1.75@2.00 crate.

ORANGES—Southern, special brands, navels, medium to large sizes, 6.00@6.25 per box; small, 5.50@5.75; northern, Valencias, 5.75@6.00.

PEACHES—Alexander, Early Way, 12@13 cents pound.

PEAS—All districts, few best, 8@9 cents pound; mostly fair quality, 7.

PEPPERS—Coachella, Bells, 14@17 per pound; Mexico, Bells, 10@12; Chilis, 13@14.

SQUASH—Imperial Valley, Summer, 50@60 cents crate; Italian, 1.00@1.15 lug; local, Summer, 90@1.00 lug.

STRAWBERRIES—Local, best, 5.25@5.75; few, 6.00; poorer, 4.00@4.25 crate.

TOMATOES—Mexico, originals, mostly 2.00@2.25; small, 1.50@1.75; repacked, 2.50@2.75; Imperial, pink, 1.50@1.75 crate; ripes, 1.00@1.25 crate.

WATERMELONS—Imperial, Angeleno, 5@6 cents pound.

**SALES TO RETAILERS**

ONIONS—Coachella, Crystal White Wax, U. S. No. 1, 2.85@3.00 crate; Yellow Bermudas, U. S. No. 1, 2.85@3.00 crate.

POTATOES—Idaho, sacked Russets, 3.50@3.75 per cwt. New stock, San Diego, Carlsbad, Shafter local, mostly 1.35@1.40; few, 1.50; poorer, 1.25 per lug.

## *Wheat Prices Advance After Early Losses*

[EXCLUSIVE DISPATCH]

CHICAGO, May 26.—Reports of deterioration in the outlook for the new winter and spring wheat crop in the Southwest and Northwest brought in the general public as a persistent buyer of futures today. While there was heavy profit taking, the market readily absorbed it, and July after breaking 2c in the early trading to 1.60, advanced to 1.64¼, and closed at 1.63⅝@1.63¾. September, after a range of 5⅝c, closed 2⅜c higher, touching 1.58⅞, or within ⅜c of the best price of the season. May closed ⅜c higher at 1.71⅛@1.72¼.

Action of the corn market was a disappointment to the bulls and it closed ⅝@1⅛c lower, the latter on December, which was 96⅝@97c at the last. May finished at 1.17¾, July at 1.18⅝@1.18⅞ and September at 1.18¾@1.18⅞. Oats were ⅛c lower to ⅜c higher, and rye unchanged to 2⅜c higher, the latter on September.

Deferred deliveries of wheat were in new ground in present upturn, July being up 11⅛c from the low of last week. Crop expert, George C. Bryant, after a 2500-mile trip over the winter wheat belt was out with a bullish summary of conditions, while George L. Lecount claimed the spring wheat had been damaged by the freezes. Shorts in May wheat at Winnipeg found very little for sale when they tried to cover and advanced to a price 12⅝c over Saturday's finish to 2.00⅝, with the finish at 1.94⅝, a net gain of 7c. Strength in Winnipeg helped along the local upturn.

News other than on the crops and weather had little effect on the market, and the trade has broadened materially as shown by the total turnover of 92,178,000 bushels on Monday, compared with 45,401,000 bushels on Saturday. Late in the day dust storms were reported in the Norton (Kan.) territory and the Southwest generally was said to need rain to prevent further deterioration. Foreign crop cables were generally favorable. Export demand was slow, with sales of 250,000 bushels in all positions.

Decidedly conflicting reports were received from the corn belt as to whether the freeze hurt the new crop or not. Vice-President A. C. Johnson of the Chicago and Northwestern Railway had reports from all division superintendents of the company in Illinois, Iowa, Wisconsin, Minnesota, Nebraska, South Dakota and Wyoming, saying there had been no damage to the crops. Other private reports showed much replanting would be necessary in many sections.

Commission houses were fair buyers of corn futures on all breaks, but the profit taking by recent buyers proved to be too heavy for the market to hold its recent advance, and the undertone was easy. Cash demand was fair, with shipping sales of 261,000 bushels.

Oats held within relatively narrow limits, with September taken by commission houses, and it went to a premium of around ⅛c over the July. Charters were made for 130,000 bushels to Montreal and 80,000 bushels to Buffalo.

Leading crop experts advanced the view that the new rye crop was sufficiently along toward maturity to have been badly damaged in some sections by frost. Deferred deliveries showed fair strength on scattered buying.

Trade in provisions was not large and lard showed an easier undertone on a little selling by smaller packers and closed 2½@5c lower. Ribs were 5c higher to 2½c lower and bellies unchanged to 12½c lower. Deliveries on May contracts were 50,000 pounds of bellies.

**RANGE OF FUTURES**

| | Open. | High. | Low. | Close. |
|---|---|---|---|---|
| **Wheat—** | | | | |
| May | 1.73⅝ | 1.73⅝ | 1.69⅝ | 1.71⅝ |
| July | 1.61 | 1.64¼ | 1.60 | 1.63⅝ |
| Sept. | 1.54 | 1.58⅞ | 1.53 | 1.57¼ |
| Dec. | 1.56⅝ | 1.60 | 1.54⅝ | 1.58⅝ |
| **Corn—** | | | | |
| May | 1.17⅝ | 1.18 | 1.16 | 1.17¾ |
| July | 1.19⅜ | 1.19⅜ | 1.18⅜ | 1.18⅞ |
| Sept. | 1.19¼ | 1.19¼ | 1.17⅞ | 1.18¾ |
| **Oats—** | | | | |
| May | .48⅝ | .48⅝ | .48⅝ | .48⅝ |
| July | .47¼ | .47⅝ | .46⅝ | .47¼ |
| Sept. | .47 | .47⅝ | .46⅝ | .47⅝ |

**WINNIPEG**

| Wheat— | Open. | High. | Low. | Close. |
|---|---|---|---|---|
| May | 1.91 | 2.00⅝ | 1.90 | 1.94⅝ |
| July | 1.80 | 1.84 | 1.78⅝ | 1.81⅝ |

**CASH PRICES**

Wheat: No. 2 red, 1.90@1.92; No. 3 red, 1.89¼; No. 1 hard winter, 1.73¼; No. 2 hard winter, 1.71@1.72; No. 3 hard winter, 1.66@1.69¼; No. 4 hard winter, 1.63⅝@1.65⅝.

Corn: No. 2 mixed, 1.17¾; No. 5 mixed, 1.10@1.13¾; No. 2 yellow, 1.19¾@1.20¼; No. 6 yellow, 1.03@1.11; No. 3 white, 1.18¼@1.19; No. 6 white, 1.07; sample grade, 93@1.09.

Oats: No. 2 white, 47½@48¼; No. 3 white, 45⅝@47; No. 4 white, 43¼@46; sample grade, 42¼@43⅝.

**NEW YORK GRAINS**
[BY A. P. NIGHT WIRE]

NEW YORK, May 26.—Wheat: Spot, irregular; No. 1 dark northern spring, c.i.f., New York, lake and rail, 1.91¼; No. 2 hard winter, f.o.b., lake and rail, 1.90⅛; No. 2 mixed durum, do., 1.77⅝; No. 1 Manitoba, do., in bond, 2.03⅝.

Corn: Spot, easy; No. 2 yellow, c.i.f., track, New York, lake and rail, 1.37⅛; No. 2 mixed, do., 1.36⅝.

Oats: Spot, steady; No. 2 white, 58.

## LOCAL GRAINS

**DAILY BOARD QUOTATIONS**

Barley—100 tons only:

| | Bid | Ask | Yesterday Bid | Yesterday Ask |
|---|---|---|---|---|
| August | ... | ... | 1.45 | 1.70 |
| September | ... | ... | 1.45 | 1.70 |
| December | 1.60 | 1.66⅝ | 1.55 | ... |
| **SAN FRANCISCO** | | | | |
| December, a.m. | ... | ... | 1.90 | 1.57½ |

**ARRIVALS AT LOS ANGELES YESTERDAY**

Wheat, 7; barley, 1; corn, 9; milo maize, 1; kafir corn, 3; flour, 7; bran, 6; shorts, 2; cereals, 2; miscellaneous, 1; total, 39; hay, total, 10.

## BANK NOTES, COINS

(Current buying rates, corrected daily by the Foreign Department of the Bank of Italy. Rates quoted per 100 units.)

| Country. | Notes. | Gold. | Silver. |
|---|---|---|---|
| Australia | 481.00 | 480.00 | 380.00 |
| Belgium | 4.65 | 18.00 | 7.00 |
| Canada | 99.65 | 98.00 | 93.00 |
| Denmark | 18.00 | 25.50 | 18.00 |
| England | 482.00 | 482.00 | 400.00 |
| Holland | 39.00 | 39.25 | 30.00 |
| Germany | ..... | 23.50 | 9.00 |
| Greece (new) | 1.40 | 18.00 | 7.00 |
| France | 4.80 | 18.00 | 7.00 |
| Italy | 3.80 | 18.00 | 7.00 |
| Japan | 41.00 | 48.50 | 32.00 |
| Norway | 16.00 | 25.00 | 18.00 |
| Spain | 14.00 | 18.00 | 10.00 |
| Sweden | 26.15 | 25.50 | 18.00 |
| Switzerland | 18.80 | 18.00 | 7.00 |

## MARKET AVERAGES

[EXCLUSIVE DISPATCH]

NEW YORK, May 26.—Today's stock range:

| | High. | Low. | Close. | Net change. |
|---|---|---|---|---|
| 25 railroads | 80.49 | 79.53 | 79.84 | —.28 |
| 25 industrials | 143.78 | 142.35 | 143.24 | —.06 |
| 50 stocks | 112.08 | 110.94 | 110.54 | —.17 |

Bonds—Today's close:

| | | Net Change Day | Month | Year |
|---|---|---|---|---|
| 40 issues | 84.83 | —.07 | +1.40 | +5.21 |

## BUTTER AND EGGS

May 26, 1925

[Closing prices quoted are corrected daily by Produce Exchange of Los Angeles.]

**Butter**

Wholesale prices, 44.
Price to retailers, 47@48.

**Eggs**

Extras, 38, up ½.
Case count, 36½, up 1.
Pullets, 36, up 1.
Peewees 29, no change.

[BY A. P. NIGHT WIRE]

SAN FRANCISCO, May 26.—San Francisco Wholesale Dairy Produce Exchange quotations to retail distributors: Butter, extras, 43½; prime firsts, 43. Eggs, extras, 36; extra pullets, 32½; undersized pullets, 28. Cheese, California flats, fancy, 24; California Young Americas, 24½; Oregon triplets, 24; Oregon Young Americas, 25½.

CHICAGO, May 26.—Butter, higher; creamery extras, 41⅞; standards, 41⅞; extra firsts, 39½@40½; firsts, 38@38½; seconds, 35@37.

Eggs, lower; receipts, 40,430 cases; firsts, 29½@30; ordinary firsts, 28½; storage pack extras, 32; firsts, 31½.

NEW YORK, May 26.—Butter, steady; receipts, 17,010; creamery extras, 42 score, 42¼@42½; do., firsts, 88 to 91 score, 40½@42.

Eggs, irregular; receipts, 22,123; fresh gathered firsts, 31½@32½; do., storage packed, 32½@33½; fresh gathered seconds, storage packed, 31½@32½.

Cheese, firm; receipts, 190,930 pounds.


An Issue Secured by a First Tax Lien on Cities and Towns, 7,600 Farms and 515,000 of Irrigable Land — Yielding 5.35%

FREE FROM ALL FEDERAL INCOME

IMPERIAL IRRIGATION DISTRICT BONDS

Annual gross production per acre is over **17 TIMES** the annual charge per acre for water, bond interest, maintenance and retirement of bonds.

Land and improvements Worth **6 TIMES** the Bonded Debt.

Imperial Irrigation District is ... est and richest irrigated ... Western Hemisphere, and the ... district in California.

Imperial has an indebtedness of ... an acre, among the lowest in ... and an average estimated value ... an acre. The average annual production is $104 an acre.

Imperial contains 20 per cent ... grand total of irrigated lands ... fornia.

Imperial has solved its drainage problem and only utilizes 27% of ... average flow of the Colorado ... available for irrigation.

Imperial irrigation district ... population of 55,000 people.

PRICED TO YIELD 5.35% ...

*(Let us send you full information ...)*

*Imperial bonds have equal rank with municipal bonds and have the same ... exemptions. In addition every piece of property within the district, ... included is, jointly and severally, liable for principal and interest.*

**ANGLO LONDON PARIS COMPANY**
817-18 California Bank Bldg., Los Angeles
San Francisco Oakland



We specialize in and Recommend the Purchase of—

**Holly Sugar Corp. Co...**
**Holly Sugar Corp. Pr...**
**Holly Sugar Corp. 7%...**

Buying or Selling ... telegraphed at ...

**ANTONIDES & COM...**
202 U. S. National Bank Bldg.
DENVER, COLORADO



**DON'T ANSWER UNLESS ... KNOW YOU ARE THE ...**

To assist sales manager on high-class ... improved subdivision with a good car, ... handling two appointments furnished daily ... standards in policy, methods, etc., ... personality, high pressure and energy ... full co-operation. Old established, ...

Address AA, Box 268, TIMES OFFICE



**WAREHOUSE RECEIPT ...**
—ON—

Beans, Canned Goods, Cement, Coffee, Cotton, Dried Fruits, Fertilizers; Fibres, Flour, Grain, Hides, Honey, Iron and Steel, Lumber; Meats, Naval Stores, Nuts, Oils, Paper, Rice, Rubber

**SEELEY GUARANTY C...**
628 TITLE INSURANCE BUILDING
Los Angeles


## BUSINESS PROSPECT IMPROVED

*Building Permits Making New Records; Motor Sales Show Increase*

Moody's weekly review of financial conditions in its current issue says in part:

"That this is to be a constructive year is becoming more evident. Building permits are making new high records; motor production for April surpassed previous accomplishments, and freight-car loadings are continuing at a new high level. Scrap steel is somewhat higher and new steel orders are coming forward. Industrial share averages are already in new high territory, and corporation bonds are at the highest prices since the war.

Railroad consolidation plans make up no mean part of the financial news. Public utility business, financial and physical, is booming. In all industries any reasonable opportunity to employ capital profitably is eagerly grasped.

"Foreign affairs also are in a constructive era. Monetary and fiscal systems are being rehabilitated or fortified, and post-war diplomatic battles are giving way to a sincere general effort to promote trade.

"The current seasonal trade reaction looks like a foundation for a new start. Trade conditions are not getting out of joint and we may look forward to an autumn boom in which the security markets should enjoy their full share of prosperity."

## OFFER MINNESOTA POWER SECURITIES

Minnesota Power and Light Company, which supplies electric light and power to Duluth, Superior and over ninety other communities in that vicinity, has sold $3,500,000 of first and refunded mortgage 6 per cent gold bonds to Harris Trust and Savings Bank, Tucker, Anthony & Co., Bonbright & Co., Coffin & Burr, Inc., and Minnesota Loan and Trust Company.

The bonds, due June 1, 1955, are being offered by the syndicate at 97 and interest to yield about 5.20 per cent. They will be secured by a direct first mortgage on the plants and property now owned by the company.

Nearly $2,000,000 worth of American-made perfumes and toilet preparations were sent to other countries in three months recently.

...y a First Tax Lien on Fif...
7,600 Farms and 515,000 Ac...
— Yielding 5.35% to 5.5...

FEDERAL INCOME TAX...

Imperial Irrigation District is the la... est and richest irrigated area in the Western Hemisphere, and the premier district in California.

Imperial has an indebtedness of $... an acre, among the lowest in the State, and an average estimated value of $... an acre. The average annual gross production is $104 an acre.

Imperial contains 20 per cent of the grand total of irrigated lands of California.

Imperial has solved its drainage problem and only utilizes 27% of the average flow of the Colorado river available for irrigation.

Imperial irrigation district contains a population of 55,000 people.

PRICED TO YIELD 5.35% to 5.5...

(Let us send you full information on this issue)

...h municipal bonds and have the same TAX FREE ...ce of property within the district, cities and ... liable for principal and interest.

...DON PARIS COMPANY
...nia Bank Bldg., Los Angeles
Oakland New York

WAGY & CO.
WE WILL SELL
WE WILL BUY
Recommended Capital Services
Wagy & Co.
STOCK EXCHANGE BLDG.
South Spring St.
Trinity 2401

LEONARDS
& Company
STOCKS BONDS

...pecialize in
...Recommend the Purchase of—
...olly Sugar Corp. Comm...
...olly Sugar Corp. Prefer...
...olly Sugar Corp. 7% Bo...
Buying or Selling Orders telegraphed at our expense
...NTONIDES & COMPANY
202 U. S. National Bank Bldg.
DENVER, COLORADO

Before you invest in any security send to get this Booklet
Nicholls Orange Brand
Nicholls Grain & Milling Co.
COUPON

...ON'T ANSWER UNLESS YOU KNOW YOU ARE THE MAN
...assist sales manager on high-class close-in improved subdivision with a good car, liberal commission, two appointments furnished daily—high standards in policy, methods, etc., but strong personality, high pressure and energy to close sales, co-operation. Old established, reliable firm.
Address AA, Box 269, TIMES OFFICE.

NOW
is the time to convert your unlisted stocks into SEASONED LISTED securities.
Royal Finance Corp. of California
206 Bartlett Bldg.
...send me confidential ... of my holdings. I have
Shares ...

...REHOUSE RECEIPT LOANS
—ON—
...ns ...nned Goods ...ment ...fee ...ton ...ed Fruits ...tilizers
Fibres Flour Grain Hides Honey Iron and Steel Lumber
Metals Naval Stores Nuts Oils Paper Rice Rubber
...LEY GUARANTY CO...
628 TITLE INSURANCE BUILDING

We Own and Offer for Sale
8% First Mortgages
on Improved Los Angeles Real Estate
...MORTGAGE CO.

POULTRY PRICES

FINANCIAL NOTICE
Our New Offices Are Located in the Financial Center Bldg., 704 S. Spring
The Winn-Robinson Co.
Financial Experts and Advisers
7th and Spring

...all industries any real opportunity to employ capital is eagerly grasped. ...affairs also are in a ...era. Monetary and fiscal ...are being rehabilitated, and post-war dips ...are giving way to ...general effort to pro...
...nt seasonal trade re... like a foundation for ... Trade conditions are ...out of joint and we ...rward to an autumn ...ch the security market ...njoy their full share

...INNESOTA ...ER SECURITIES
... Power and Light ...ich supplies electric ...er to Duluth, Superior ...ninety other communities ...t vicinity, has sold ... first and refunded ...er cent gold bonds ...t and Savings Bank, ...ny & Co., Bonbright ... & Burr., Inc., and ...an and Trust Com...
...ue June 1, 1955, are ...by the syndicate at ...to yield about 5.20 ...y will be secured by ... mortgage on the ...perty now owned by
...000,000 worth of ... perfumes and ...ions were sent to ... in three months re...

Germany's Minister of ... discussing with labor ... representatives a ... eight-hour day.

MARKET FLASHES

COMFORTABLE HOMES of all kinds
—are available today and every day in—
TIMES WANT ADS

TIMES BRANCH OFFICE
621 South Spring—



# STOCK MARKET REMAINS FIRM

*Buying of Highly Selective Character*

*Best Gains Recorded in Oils and Motors*

*Standard Industrials Show Little Improvement*

[BY A. P. NIGHT WIRE]

NEW YORK, May 26.—Trading in today's stock market showed a further contraction in volume but the general undertone was firm; buying was of a highly selective character with the best gains being recorded by the motor, oil, chemical and merchandising issues, but the advance in these groups was by no means uniform. The day's sales ran about 1,500,000 shares.

Speculative enthusiasm was kept in check by the higher renewal rate for call money, although bullish sentiment was created by the announcement of higher gasoline prices along the Atlantic seaboard and the maintenance of the regular Chicago and Northwestern dividend, which was reported in danger about six weeks ago. Irregularity developed in the commodity markets, wheat prices advancing on further unfavorable weather reports, while cotton lost ground on circulation of bearish crop estimates.

**OILS ADVANCE**

The advance in the oil shares was led by Independent Oil and Gas and the Pan American issues, which closed 1 1-2 to 2 points higher, with some of the buying apparently influenced by unconfirmed rumors of a merger of these two companies. Good buying was also noted in Tidewater and General Asphalt. The Standard Oil issues were heavy.

Reports that several motor-car companies will break all production and sales records this month stimulated a demand for those shares, Hudson, the Maxwell motor issues, Paige-Detroit, Packard preferred, and Studebaker preferred, all attaining new peak prices for the year.

The splendid showing made by the eastern coal carriers in the April earnings statements stimulated the demand for those shares although many of the early gains were wiped out by profit taking. Lackawanna closing 3 1-2 points lower at 142. Chicago and Northwestern closed fractionally higher at 57 3-4 after having sold above 58. Big Four jumped 6 points to 146 just before the close.

**U. S. STEEL UP**

Standard industrials showed moderate improvement. United States Steel common and Baldwin closed fractionally higher at 117 5-8, 158 1-4 and 114 1-4, respectively.

Call money opened at 4 per cent and held steady at that figure through the session. Time money and commercial-paper rates were unchanged.

Weakness of French francs, which dropped 6 points to 5.03 cents, the lowest price in about two months, was the feature of the irregular foreign exchange market. Selling of the French currency in the European capitals and New York was generally attributed to the uncertainty regarding the ability of Finance Minister Caillaux to put through his taxation program. Demand sterling ruled firm, just under 4.86, with considerable interest manifested here in the report that the Bank of England had purchased 1,166,000.

**Stock Market Averages**

| | Twenty industrials. | Twenty railroads. |
|---|---|---|
| Tuesday | 121.50 | 102.79 |
| Monday | 121.07 | 102.48 |
| Week ago | 122.09 | 101.96 |
| High, 1925 | 126.10 | 104.68 |
| Low, 1925 | 114.31 | 96.13 |

Total sales, 1,487,700.

## CLEARINGS, MONEY

Clearings yesterday were $25,957,475.48, an increase of $1,355,542.40 from the corresponding day in 1924.

**Clearings**

| | 1925. | 1924. | 1923. |
|---|---|---|---|
| Monday— | $22,440,377.73 | $20,844,828.75 | $23,767,411.50 |
| Tuesday— | $25,957,475.48 | $24,600,933.08 | $22,633,333.50 |

**Bank Debits**

| | |
|---|---|
| Saturday | $25,303,018.00 |
| Monday | $2,733,001.00 |

**Foreign Exchange**

[Furnished by Farmers' and Merchants' National Bank.]

| | Over $100 |
|---|---|
| England, per pound sterling | 4.87 |
| France, per 100 francs | 5.08 |
| Germany, per 100 marks | 23.92 |
| Belgium, per 100 francs | 5.02 |
| Italy, per 100 lire | 4.03 |
| Czecho-Slovakia, per 100 fronen | 2.98 |
| Denmark, per 100 kroner | 18.94 |
| Finland, per 100 finmarks | 2.54 |
| Greece, per 100 drachmas | 1.77 |
| Holland, per 100 guilders | 40.29 |
| Jugo-Slavia, per 100 dinars | 1.69 |
| Norway, per 100 kroner | 17.05 |
| Rumania, per 100 lei | .48 |
| Spain, per 100 pesetas | 14.62 |
| Sweden, per 100 kroner | 26.83 |
| Switzerland, per 100 francs | 19.45 |
| Hongkong, per 100 local currency | 55.15 |

**New York Rates**

[BY A. P. NIGHT WIRE]

NEW YORK, May 26.—Foreign exchanges, easier. Quotations in cents: Great Britain—Demand, 4.85 15-16; cables, 4.86 5-16; sixty-day bills on banks, 4.81⅝. France—Demand, 5.03½; cables, 5.04. Italy—Demand, 3.97½; cables, 3.98. Belgium, 4.95⅝. Germany, 23.80. Holland, 40.15. Norway, 16.90. Sweden, 26.75. Denmark, 18.79. Switzerland, 19.35. Spain, 14.49. Greece, 1.74. Poland, 19¼. Czecho-Slovakia, 2.96. Jugo-Slavia, 1.67. Austria, .14¼. Rumania, .46. Argentina, 40.50. Brazil, 10.50. Tokio, 41⅝. Shanghai, 75⅛. Montreal, 1.00.

**Money Markets**

NEW YORK, May 26.—Call money, easier; high, 4; low, 4; ruling rate, 4; closing bid, 4; offered at 4¼; last loan, 4; call loans against acceptances, 3¼; time loans, steady; mixed collateral, 60-90 days, 3⅝; 4-6 months, 3¾@4; prime commercial paper, 3¾@4.

**Silver Quotations**

NEW YORK, May 26.—Bar silver, 67⅝c; Mexican dollars, 52¼c.

[BY CABLE AND ASSOCIATED PRESS]

LONDON, May 26.—Bar silver, 31 5-16d per ounce. Money, 4⅝ per cent. Discount rates: Short and three months' bills, 4 9-16@4⅝ per cent.

**BANKRUPTCY PETITIONS**

Bankruptcy petitions filed yesterday in Federal Court follow:

Miles E. Logan, real estate broker; debts, $1426.65; assets, $200.

Leo C. Shreve, clerk; debts, $1401.20; assets, $200.

Charlie and Kittie Matteson; debts, $6290.00; assets, $3305.

Lawrence Brigham, Ventura, mechanic; debts, $2240.80; assets, $300.

W. H. Champion, auctioneer, Long Beach; debts, $8362.71; assets, $25.

Involuntary petitions were filed against Chris Dellenos, Tony Kavathas and Sam Dimas, doing business as the California Lunch, and Gust Duke, Theo Metsopulos and Tom Kallas, doing business at Los Angeles Harbor as the City Cafe.

# NEW YORK STOCK EXCHANGE

[Official quotations as reported yesterday to E. F. Hutton & Co., members of the New York Stock Exchange, 643 South Spring street.]

NEW YORK, May 26.—Following are closing prices, sales, high and low quotations, net change today, and high and low, 1925:

| —1925— High. | Low. | Div. | Stocks— | Sales. | Open. | High. | Low. | Close. Bid. | Net change. |
|---|---|---|---|---|---|---|---|---|---|
| 103¼ | 90 | 6 | Adams Express | .... | .... | .... | .... | 93½ | +½ |
| 18½ | 13½ | .... | Advance Rumley | 400 | 17 | 17½ | 17 | 16½ | −½ |
| 12⅝ | 9⅝ | 30c | Ahumada Lead | 1,100 | 12 | 12¼ | 12 | 12 | +¼ |
| 111½ | 89¾ | 4 | Air Reduction | 1,300 | 103½ | 104⅛ | 101⅞ | 103 | +1 |
| 14⅝ | 10 | .... | Ajax Rubber | 3,500 | 13¼ | 14 | 13¼ | 13½ | +¼ |
| 93¼ | 80 | 4 | Allied Chemical | 28,600 | 90 | 92⅝ | 90 | 91½ | +1⅜ |
| 86⅜ | 71½ | 6 | Allis Chalmers | 6,100 | 80⅞ | 83 | 80⅞ | 82 | +1⅜ |
| 107½ | 103¼ | 7 | Do. pfd | .... | .... | .... | .... | 106 | ... |
| 21⅞ | 13½ | .... | Am. Agricultural Chemical | 2,000 | 20⅞ | 21⅜ | 20⅞ | 20¾ | +¼ |
| 58 | 36½ | .... | Do. pfd | 2,600 | 56½ | 57⅞ | 56 | 58½ | +⅝ |
| 206 | 161 | 8 | American Bank Note | .... | .... | .... | .... | 179 | +5 |
| 43 | 36⅜ | 4 | American Beet Sugar | .... | .... | .... | .... | 39 | ... |
| 87½ | 80½ | 6 | Do. pfd | 100 | 83⅜ | 83⅜ | 83⅜ | 82½ | −½ |
| 34½ | 26⅛ | .... | American Bosch Magneto | 1,400 | 31 | 32 | 31 | 31⅛ | +⅛ |
| 164 | 150⅝ | 5 | American Can | 11,600 | 165½ | 169⅝ | 167¼ | 168¼ | +⅜ |
| 120¾ | 115 | 7 | Do. pfd | 100 | 120¼ | 120¼ | 120¼ | 119¾ | +⅜ |
| 111½ | 97½ | 6 | Am. Car & Foundry (new) | 500 | 106⅝ | 107 | 106⅝ | 106½ | −¼ |
| 125⅝ | 121½ | 7 | Do. pfd | .... | .... | .... | .... | 124 | +1 |
| 62 | 37 | .... | American Chicle | 1,200 | 51½ | 52½ | 51½ | 51 | +⅞ |
| 8⅝ | 5⅛ | .... | American Drug | 1,000 | 6⅛ | 6¼ | 6⅛ | 6⅛ | ... |
| 160 | 125 | 6 | American Express | 1,000 | 139 | 139 | 136 | 137 | −2 |
| 39⅝ | 27⅛ | .... | American Foreign Power | 2,650 | 34⅛ | 35⅞ | 34⅛ | 35⅛ | +1⅛ |
| 14 | 8½ | .... | American Hide & Leather | 500 | 11⅜ | 11⅜ | 11⅜ | 11¼ | −⅛ |
| 75⅝ | 59 | .... | Do. pfd | 500 | 72⅛ | 72⅛ | 72⅛ | 72¼ | −⅛ |
| 110⅝ | 83 | 7 | American Ice | 3,000 | 107½ | 107½ | 106⅝ | 107 | −⅛ |
| 41 | 32⅛ | .... | American Int'l Corporation | 1,000 | 34½ | 34⅞ | 33⅞ | 34½ | −⅛ |
| 14 | 11⅛ | 1 | American La France | 300 | 13 | 13⅛ | 13 | 13½ | +⅛ |
| 30⅝ | 20 | .... | American Linseed | 400 | 29½ | 29⅝ | 28½ | 28⅝ | −⅞ |
| 71⅝ | 53 | .... | Do. pfd | 200 | 70⅝ | 70⅝ | 70 | 69⅝ | −1 |
| 144⅝ | 104½ | 8 | American Locomotive | 300 | 122⅝ | 123 | 122⅝ | 122½ | ... |
| 124 | 118½ | 7 | Do. pfd | .... | .... | .... | .... | 121 | +8 |
| 53⅞ | 45⅝ | 3 | American Metal | 100 | 48 | 48 | 48 | 47½ | −½ |
| 105 | 89⅝ | 4 | American Radiator | 100 | 94 | 94 | 94 | 94¼ | +1⅛ |
| 59¼ | 36⅞ | 3 | American Safety Razor | 100 | 53 | 53 | 53 | 53½ | +⅛ |
| 14½ | 9¼ | .... | American Ship. & Com. | .... | .... | .... | .... | 9⅝ | −⅛ |
| 100⅝ | 90⅝ | 6 | American Smelt. & Refg. | 2,700 | 98 | 98⅝ | 98 | 98⅝ | +⅛ |
| 110⅝ | 105½ | 7 | Do. pfd | 100 | 109 | 109 | 109 | 109 | ... |
| 150⅛ | 140 | 12 | American Snuff | 200 | 140½ | 140½ | 140½ | 140 | ... |
| 39½ | 39 | .... | Am. Steel Foundry (new) | 1,800 | 39 | 39¼ | 39 | 39 | +⅛ |
| 69⅛ | 47⅝ | .... | American Sugar Refining | 1,500 | 62⅝ | 63⅛ | 62⅝ | 63⅝ | +⅛ |
| 101½ | 91 | 7 | Do. pfd | 200 | 97 | 97 | 97 | 97 | ... |
| 24⅛ | 9 | .... | American Sumatra Tobacco | 600 | 8⅛ | 8⅝ | 8⅛ | 8⅛ | ... |
| 136⅝ | 130⅝ | 9 | American Tel. & Tel | 2,000 | 138½ | 138⅝ | 138⅝ | 138⅝ | +⅛ |
| 96⅞ | 83 | 7 | American Tobacco | 600 | 95⅞ | 96 | 95⅞ | 95⅝ | +⅛ |
| 95⅞ | 84½ | 7 | Do. Class B | 700 | 95 | 95⅝ | 95⅜ | 95⅜ | ... |
| 63⅞ | 35⅝ | 1.20 | American Water Works | 7,900 | 58 | 62 | 58 | 61 | +2⅞ |
| 84⅝ | 35⅝ | .... | American Woolen | 400 | 38 | 38 | 38 | 38¼ | +⅛ |
| 90⅝ | 70⅝ | 7 | Do. pfd | 2,000 | 79⅝ | 80 | 78⅝ | 79¼ | +1⅛ |
| 23 | 20 | 7 | Armour "A" | 3,700 | 21⅝ | 21⅝ | 21½ | 21⅝ | −⅛ |
| 12⅝ | 7 | .... | American Zinc | 100 | 7½ | 7½ | 7½ | 7¼ | −⅛ |
| 39 | 24⅞ | .... | Do. pfd | 200 | 27½ | 27½ | 27½ | 27½ | +⅛ |
| 48 | 35¼ | 3 | Anaconda Copper | 2,100 | 38⅞ | 38½ | 38⅛ | 38⅝ | +⅛ |
| 97 | 90⅝ | 7 | Armour Del. pfd | 200 | 93⅞ | 93⅞ | 93⅞ | 93 | −½ |
| 214 | 128 | 5 | Associated Dry Goods | 500 | 213 | 213 | 212⅞ | 212½ | +⅜ |
| 40¼ | 32 | 1½ | Associated Oil | 2,100 | 38⅞ | 39⅛ | 38⅞ | 39⅛ | +⅛ |
| 127⅞ | 116¼ | 7 | Atchison | 200 | 120 | 120¼ | 119⅜ | 120 | −⅛ |
| 96⅝ | 92½ | 5 | Do. pfd | 300 | 95½ | 95⅝ | 95½ | 95⅜ | −⅛ |
| 166 | 147⅝ | 7 | Atlantic Coast Line | 200 | 162¼ | 162⅞ | 162¼ | 162½ | −⅛ |
| 48¼ | 20 | .... | Atlantic Gulf & W. I. | 1,300 | 45½ | 45½ | 44⅞ | 44½ | −⅛ |
| 117½ | 95½ | .... | Atlantic Refining | 900 | 109 | 109½ | 109 | 109½ | +½ |
| 32½ | 23¼ | .... | Austin Nichols | 200 | 25¼ | 25¼ | 24⅞ | 24⅞ | −¼ |
| 146 | 107 | 7 | Baldwin Locomotive | 3,100 | 112⅝ | 114⅛ | 112⅝ | 114 | +½ |
| 116⅝ | 109⅝ | 7 | Do. pfd | .... | .... | .... | .... | 110½ | +½ |
| 84¼ | 71 | 5 | Baltimore & Ohio | 2,700 | 77⅝ | 77½ | 76⅝ | 76⅝ | −⅞ |
| 66½ | 63 | 4 | Do. pfd | 200 | 64½ | 64½ | 64½ | 64½ | ... |
| 30 | 21 | .... | Barnsdall Corp. A | 10,300 | 23 | 23 | 22⅝ | 23 | +⅝ |
| 53½ | 38⅝ | .... | Bethlehem Steel | 3,200 | 40⅝ | 40⅝ | 40⅝ | 40⅝ | ... |
| 102 | 94¼ | 7 | Do. 7s pfd | .... | .... | .... | .... | 95 | ... |
| 118½ | 109 | 8 | Do. 8s pfd | .... | .... | .... | .... | 112 | ... |
| 7 | 4⅝ | .... | Booth Fisheries | .... | .... | .... | .... | 4½ | ... |
| 45 | 35½ | .... | Brooklyn Manhattan | 10,000 | 43½ | 44 | 43 | 43 | +1 |
| 81½ | 72⅝ | 6 | Do. pfd | 200 | 79 | 79 | 79 | 78½ | +⅛ |
| 40⅝ | 28⅝ | 2.00 | Brunswick-Balke C. Co. | 200 | 29⅞ | 29⅞ | 29⅞ | 29½ | +⅛ |
| 100 | 92½ | 10 | Burns Bros. "A" | 100 | 106⅝ | 106⅝ | 106⅝ | 106⅝ | −½ |
| 82⅝ | 65 | 3 | Burroughs Adding Machine | 100 | 79 | 79 | 79 | 78 | −⅝ |
| 8⅝ | 4½ | 50c | Butte Copper & Zinc | 300 | 5⅝ | 5⅝ | 5⅝ | 5⅝ | ... |
| 24¼ | 8½ | .... | Butte & Superior | 300 | 9⅝ | 9⅝ | 9¼ | 9⅝ | ... |
| 28⅝ | 17⅝ | .... | Butterick | 200 | 20 | 20 | 20 | 19 | −1 |
| 2⅝ | ½ | .... | Caddo Oil & Refining | 400 | ½ | ½ | ½ | ½ | −⅛ |
| 114½ | 100½ | 8 | California Packing | 900 | 111½ | 111½ | 111 | 111½ | ... |
| 32⅞ | 23⅞ | 1⅝ | California Petroleum | 8,500 | 29 | 29⅛ | 28⅝ | 28⅝ | −⅛ |
| 123 | 119 | 7 | Do. pfd | 2,000 | 122⅝ | 122⅝ | 122½ | 122½ | +⅛ |
| 3⅛ | 2½ | .... | Callahan Zinc | .... | .... | .... | .... | 2⅝ | ... |
| 58 | 46½ | 2 | Calumet Arizona | 100 | 48⅛ | 48⅛ | 48⅛ | 48 | −½ |
| 152⅝ | 130½ | 10 | Canadian Pacific | 1,000 | 144 | 144⅝ | 144 | 144 | −1⅛ |
| 21⅝ | 14¼ | .... | Central Leather | 1,200 | 18 | 19 | 18 | 18⅝ | +⅞ |
| 62⅝ | 49¼ | .... | Do. pfd | 2,700 | 60½ | 62⅝ | 60½ | 61⅜ | +1 |
| 55⅝ | 43⅛ | 4 | Cerro de Pasco | 2,100 | 49⅝ | 49⅞ | 49⅛ | 49⅛ | −⅛ |
| 36⅞ | 28½ | 3 | Chandler Motors | 200 | 35⅞ | 35⅞ | 35½ | 35⅛ | +⅛ |
| 99⅝ | 89⅝ | 4 | Chesapeake & Ohio | 900 | 96⅛ | 97⅛ | 96⅛ | 96⅛ | −¼ |
| 38⅝ | 29⅝ | .... | Chicago & Eastern Illinois | 200 | 34⅛ | 34⅛ | 34⅛ | 34 | ... |
| 57⅝ | 46 | .... | Do. pfd | .... | .... | .... | .... | 48½ | ... |
| 15 | 8 | .... | Chicago Great Western | 3,000 | 13⅛ | 13¾ | 13⅛ | 13½ | ... |
| 32⅝ | 18⅛ | .... | Do. pfd | 1,700 | 29⅛ | 29⅝ | 27⅞ | 28 | −⅝ |
| 16⅝ | 3⅛ | .... | Chicago M. & St. Paul | 24,000 | 7⅞ | 9½ | 7⅞ | 9 | +1 |
| 29½ | 7 | .... | Do. pfd | 22,000 | 13⅝ | 14½ | 12⅝ | 14 | +1½ |
| 75⅝ | 47½ | 4 | Chicago & Northwestern | 1,000 | 57 | 58⅛ | 57 | 57½ | ... |
| 117 | 101⅝ | 7 | Do. pfd | 500 | 107 | 107½ | 107 | 107½ | +⅛ |
| 96⅝ | 88⅝ | 8 | Chicago Pneumatic Tool | 200 | 94 | 94 | 94 | 92½ | −2 |
| 54¼ | 40⅛ | .... | Chicago, Rock Island & P. | 2,200 | 46⅝ | 47 | 46⅝ | 46½ | −⅛ |
| 99 | 92 | 7 | Do. 7s pfd | 200 | 96¾ | 96¾ | 96⅝ | 96¾ | −¼ |
| 89½ | 82 | 6 | Do. 6s pfd | 100 | 87½ | 87½ | 87½ | 87 | −½ |
| 37⅝ | 30½ | 2½ | Chile Copper | 2,700 | 33⅝ | 34⅛ | 33⅝ | 34 | +⅛ |
| 28⅝ | 19 | .... | Chino Copper | .... | .... | .... | .... | 20 | −1⅝ |
| 71¼ | 60½ | 5 | Cluett, Peabody | .... | .... | .... | .... | 62 | +1⅝ |
| 116⅝ | 80 | 7 | Coca Cola | 800 | 110⅛ | 111 | 110½ | 110⅝ | −⅛ |
| 48¼ | 32½ | .... | Colorado Fuel & Iron | 900 | 38 | 39½ | 38 | 38⅝ | +1⅛ |
| 65½ | 44⅛ | .... | Colorado & Southern | 400 | 62⅛ | 62½ | 61½ | 62 | +⅛ |
| 64 | 54 | 4 | Do. 1st pfd | .... | .... | .... | .... | 62 | ... |
| 69⅝ | 45⅝ | 2.60 | Columbia Gas | 8,300 | 66⅛ | 66⅛ | 65⅝ | 65⅝ | −⅝ |
| 190 | 80 | 4 | Commercial Solvents "A" | 100 | 88 | 88 | 88 | 86 | +3 |
| 180 | 73 | .... | Do. "B" | .... | .... | .... | .... | 84 | +1 |
| 43½ | 25 | 3 | Congoleum | 7,000 | 29 | 29¼ | 27½ | 27⅝ | −1 |
| 40⅝ | 25½ | .... | Consolidated Cigars | 6,200 | 38⅝ | 40⅝ | 38⅝ | 40⅛ | +1⅞ |
| 89½ | 74⅛ | 9 | Consolidated Gas | 9,400 | 88⅛ | 88⅛ | 87½ | 87½ | −⅝ |
| 8¼ | 2⅞ | .... | Consolidated Textile | 300 | 3 | 3 | 3 | 3 | −⅛ |
| 70½ | 60½ | 4 | Continental Can | 200 | 65⅞ | 65⅞ | 65⅞ | 65½ | ... |
| 11⅝ | 8¼ | 80c | Continental Motors | 5,000 | 10⅝ | 10⅝ | 10⅝ | 10⅝ | +⅛ |
| 41⅝ | 33⅝ | 2 | Corn Products | 10,200 | 33⅝ | 34⅝ | 33⅝ | 33½ | −1⅛ |
| 79⅝ | 64½ | 4 | Crucible Steel | 1,900 | 70 | 70½ | 69⅝ | 69⅝ | +⅛ |
| 96 | 92 | 7 | Do. pfd | .... | .... | .... | .... | 95 | −½ |
| 14⅝ | 10⅞ | .... | Cuba Cane Sugar | 600 | 11½ | 11⅝ | 11⅝ | 11⅝ | +⅛ |
| 62⅝ | 47⅞ | .... | Do. pfd | 1,300 | 50½ | 51⅝ | 50½ | 51 | +1 |
| 33½ | 27 | 3 | Cuban-American Sugar | 1,000 | 29⅝ | 29½ | 29⅝ | 29⅝ | ... |
| 58 | 50 | 4 | Cuyamel | 500 | 56 | 56¼ | 55⅛ | 55⅛ | −1 |
| 7⅝ | 1⅝ | .... | Daniel Boone | .... | .... | .... | .... | 2⅛ | −⅛ |
| 46⅝ | 27⅞ | .... | Davison Chemical | 1,800 | 37⅞ | 39⅛ | 37⅞ | 37½ | −½ |
| 152½ | 133½ | 9 | Delaware & Hudson | 200 | 149⅝ | 149⅝ | 149⅝ | 149½ | ... |
| 79⅛ | 73½ | .... | Dodge Bros. pfd | 5,400 | 76¼ | 77 | 76¼ | 76⅝ | +⅝ |
| 16½ | 13⅛ | 2 | Dome Mines | 2,400 | 13⅝ | 15 | 13⅝ | 14¼ | +½ |
| 169⅝ | 134¼ | 10 | Dupont | 1,000 | 162½ | 164 | 162 | 163 | ... |
| 118 | 106⅛ | 5 | Eastman Kodak | 200 | 110⅛ | 110⅛ | 110 | 110 | +⅛ |
| 70⅝ | 60⅝ | 4 | Electric Storage Battery | 400 | 65 | 65 | 65 | 65 | +½ |
| 72 | 64 | 5 | Endicott-Johnson | 1,900 | 70⅞ | 70⅞ | 69¼ | 69⅝ | −⅝ |
| 34 | 26⅞ | .... | Erie | 600 | 29 | 29 | 28⅝ | 28⅝ | −⅝ |
| 46⅝ | 35⅝ | .... | Do. 1st pfd | 1,400 | 38⅝ | 38⅝ | 38⅝ | 38⅛ | −⅛ |
| 37 | 17⅝ | .... | Electric Power & Light | 7,900 | 31½ | 34⅝ | 30⅝ | 34⅛ | +1⅝ |
| 108½ | 90½ | 8 | Famous Players | 1,500 | 104½ | 104⅝ | 103⅝ | 103½ | −½ |
| 25¼ | 15¼ | .... | Federal Mining & Smelting | .... | .... | .... | .... | 16 | −½ |
| 64¼ | 49½ | 7 | Do. pfd | 400 | 53½ | 54 | 53 | 53 | +1 |
| 70⅝ | 60¼ | 5 | Fisher Body | 900 | 69 | 69 | 68½ | 68⅝ | +⅛ |
| 17⅝ | 10⅛ | .... | Fisk Rubber | 9,000 | 16⅛ | 16⅝ | 16⅛ | 16½ | +⅛ |
| 87 | 75 | 4 | Fleischmann | 600 | 86⅛ | 86⅛ | 85½ | 85½ | ... |
| 116⅝ | 85½ | 8 | Foundation Co. | 600 | 113⅝ | 113⅞ | 113¼ | 113 | −1 |
| 16½ | 8 | .... | Freeport Texas | 3,000 | 15 | 15⅛ | 14⅝ | 15 | +⅛ |
| 63⅝ | 42½ | .... | General Asphalt | 1,400 | 56¼ | 57 | 55½ | 55⅝ | +⅛ |
| 101⅝ | 85 | 8 | General Cigars | 1,000 | 87½ | 87½ | 85 | 85 | −2 |
| 320 | 227¼ | 8 | General Electric | 2,200 | 281¼ | 283 | 281 | 281¼ | +⅝ |
| 79 | 64⅝ | 6 | General Motors | 51,200 | 77½ | 77⅝ | 76⅞ | 77¼ | −⅛ |
| 108⅞ | 102 | 7 | Do. Deb. stock 7s | .... | .... | .... | .... | 107¼ | ... |
| 57½ | 42 | 3 | General Petroleum | 2,500 | 53⅝ | 54 | 53½ | 53⅝ | ... |
| 57 | 47 | .... | Gimbel Bros. | 1,400 | 54 | 54⅝ | 53½ | 53½ | −⅛ |
| 42⅝ | 37 | .... | Gold Dust | 200 | 40 | 40 | 40 | 39⅝ | ... |
| 55⅝ | 38⅝ | .... | Goodrich Co. | 4,200 | 51⅝ | 53⅛ | 51⅝ | 52⅛ | −½ |
| 101⅝ | 88⅝ | 7 | Goodyear pfd | 700 | 97⅝ | 97⅝ | 97⅝ | 97½ | +⅝ |
| 21¼ | 13 | .... | Granby Cons. | 200 | 14⅝ | 14⅝ | 14½ | 14½ | −½ |
| 71⅝ | 60⅝ | 5 | Great Northern pfd | 600 | 67 | 67⅝ | 66½ | 67⅝ | +⅝ |
| 40½ | 27⅝ | 2 | Great Northern Ore | 600 | 28⅝ | 28⅝ | 28⅝ | 28⅝ | −⅛ |
| 99⅛ | 81 | 8 | Great Western Sugar | 2,200 | 96⅝ | 98½ | 96⅝ | 97⅝ | +1⅝ |
| 19⅛ | 11⅝ | .... | Greene Cananea | 200 | 13½ | 13½ | 13½ | 13½ | ... |
| 94⅞ | 67⅛ | 3 | Gulf States Steel | 1,300 | 85 | 85½ | 85 | 85⅛ | +⅛ |
| 37½ | 25⅝ | 2½ | Hartman Corporation | 1,200 | 29½ | 29½ | 29½ | 29¼ | −⅛ |
| 43¼ | 30 | 3 | Hayes Wheel | 2,700 | 37¾ | 40 | 37¾ | 39¾ | +2⅛ |
| 50 | 43 | 6 | Homestake Mines | 300 | 45 | 45 | 44½ | 44 | −½ |
| 65 | 59 | .... | Houston Oil | 1,000 | 69½ | 69⅝ | 68 | 69 | ... |
| 37½ | 21⅜ | 2½ | Hudson Manhattan | 900 | 31 | 31⅛ | 30⅞ | 30⅞ | −⅛ |
| 57⅝ | 33⅝ | 3 | Hudson Motor | 27,000 | 54⅝ | 57⅛ | 54⅝ | 56⅝ | +2⅝ |
| 19⅛ | 14⅛ | 1 | Hupp Motor | 12,000 | 17⅝ | 18⅝ | 17⅝ | 18⅛ | +⅛ |
| 119⅝ | 111 | 7 | Illinois Central | 600 | 114½ | 114½ | 113⅝ | 113½ | −⅛ |
| 33½ | 13½ | 1 | Independent Oil & Gas | 47,000 | 28⅝ | 31⅛ | 28½ | 31⅛ | +2 |
| 29 | 13 | .... | Indian Motorcycle | .... | .... | .... | .... | 17 | ... |
| 50 | 38¼ | 2½ | Inland Steel | 400 | 41 | 41 | 41 | 40 | ... |
| 32⅝ | 22¼ | .... | Inspiration | 200 | 23⅞ | 23⅞ | 23⅝ | 23 | −1⅛ |
| 34½ | 13½ | .... | Interboro Rapid Transit | 600 | 19⅝ | 19⅝ | 19½ | 19 | −⅝ |
| 126⅝ | 110 | 6 | Int'l Business Machine | 1,300 | 124⅝ | 125⅛ | 123 | 123 | −1½ |
| 65½ | 52 | 4 | Int'l Cement | .... | .... | .... | .... | 64 | ... |
| 41⅝ | 31⅝ | 2 | Int. Combustion Engine | 7,000 | 40⅝ | 40⅝ | 39⅛ | 40⅛ | +⅝ |
| 114⅝ | 96⅛ | 5 | Int'l Harvester | 600 | 109½ | 109½ | 109⅛ | 109⅛ | ... |
| 117⅝ | 113⅝ | 7 | Do. pfd | 200 | 117⅝ | 117⅝ | 117⅝ | 117¼ | +⅛ |
| 14⅞ | 8½ | .... | Int'l Mercantile Marine | 200 | 9⅛ | 9⅛ | 9⅛ | 9 | ... |
| 52⅝ | 38 | .... | Do. pfd | 2,600 | 38½ | 39⅛ | 38⅝ | 38⅝ | +⅛ |
| 30⅝ | 24¼ | .... | International Nickel | 6,800 | 28⅝ | 28⅝ | 27⅝ | 27⅝ | −⅝ |
| 73⅝ | 48¼ | .... | International Paper | 23,000 | 70 | 72⅛ | 69⅝ | 70⅝ | +½ |
| 97⅝ | 87½ | 6 | Int'l Tel. & Tel | 800 | 93 | 93 | 92⅝ | 92½ | −½ |
| 105 | 73½ | 4 | Iron Products Corp | .... | .... | .... | .... | 72 | ... |
| 21⅞ | 18 | .... | Jewel Tea | .... | .... | .... | .... | 18½ | ... |
| 21⅝ | 14 | .... | Jones Bros. Tea | .... | .... | .... | .... | 15¼ | +⅛ |
| 59½ | 42 | 3 | Jordan Motors | 400 | 46 | 46 | 46 | 45½ | −½ |
| 46½ | 29⅝ | .... | Kansas City Southern | 300 | 33⅛ | 33⅛ | 33⅛ | 33½ | ... |
| 59⅝ | 57 | 4 | Do. pfd | 200 | 59⅛ | 59⅛ | 59⅛ | 59 | ... |
| 29½ | 18⅝ | .... | Kayser (J.) Co. | 700 | 29⅝ | 28⅝ | 28 | 27½ | −⅛ |
| 19½ | 12⅛ | .... | Kelly-Springfield | 3,400 | 17⅝ | 17⅝ | 17 | 17 | −⅛ |
| 57⅝ | 46½ | 3 | Kennecott Copper | 3,800 | 50⅛ | 50⅛ | 50⅛ | 50⅛ | −⅛ |
| 3⅛ | 1⅝ | .... | Keystone Tire Co. | 500 | 2⅛ | 2⅛ | 2½ | 2½ | +⅛ |
| 43⅝ | 31½ | .... | Kresge Department Stores | 500 | 37 | 37⅝ | 36⅝ | 36 | −2 |
| 178 | 110¼ | 8 | Laclede Gas | 100 | 132 | 132 | 132 | 133 | −2 |
| 15 | 11⅝ | .... | Lee Rubber | 200 | 12⅝ | 12⅝ | 12⅝ | 12⅝ | −1 |
| 82⅝ | 69 | 3½ | Lehigh Valley | 2,700 | 79⅝ | 79⅝ | 79⅝ | 79¼ | ... |
| 71½ | 55½ | 3 | Liggett & Myers | 700 | 62⅛ | 62⅝ | 62 | 62 | +½ |
| 121 | 116½ | 7 | Do. pfd | 100 | 120 | 120 | 120 | 119⅝ | +⅝ |
| 74⅝ | 61¼ | 4 | Lima Locomotive | .... | .... | .... | .... | 63 | ... |
| 29⅝ | 22 | 2 | Loew's Inc. | 2,200 | 28½ | 28⅝ | 28½ | 28⅝ | −⅛ |
| 9⅛ | 6 | .... | Loft Inc. | 800 | 8⅛ | 8⅛ | 8 | 8 | ... |
| 87½ | 77 | .... | Loose Wiles Biscuit | .... | .... | .... | .... | 82 | ... |
| 36⅛ | 30½ | 3 | Lorillard | 2,400 | 35⅛ | 35⅛ | 35 | 35 | −⅛ |
| 23⅝ | 14⅝ | .... | Louisiana Oil | 1,800 | 18⅝ | 18⅝ | 18½ | 18⅝ | ... |
| 117½ | 106 | 6 | Louisville & Nashville | 200 | 111 | 111 | 111 | 111 | +⅛ |
| 123½ | 114 | 7 | Mackay Co. | 200 | 120⅝ | 120⅝ | 120⅝ | 120⅝ | −⅝ |
| 183 | 117 | 6 | Mack Trucks | 22,500 | 176 | 182 | 175½ | 180⅝ | +4 |
| 44⅝ | 34 | 3 | Magma Copper | 500 | 41½ | 41⅝ | 41½ | 41½ | ... |
| 37½ | 21⅝ | .... | Mallinson & Co. | 1,200 | 27 | 28 | 26⅝ | 27⅛ | ... |
| 53½ | 50 | 5 | Manati Sugar | .... | .... | .... | .... | 45 | ... |
| 51¼ | 32⅛ | 4 | Manhattan Med. Guar. | .... | .... | .... | .... | 41 | ... |
| 33½ | 25⅝ | .... | Maracaibo Oil | 1,200 | 27 | 27 | 26⅝ | 26⅝ | −⅛ |
| 10½ | 7⅛ | .... | Market Street Railway | .... | .... | .... | .... | 9⅛ | ... |
| 33½ | 18 | .... | Do. pfd | .... | .... | .... | .... | 32 | +2 |
| 58 | 43½ | .... | Do. prior pfd | 100 | 51 | 51 | 51 | 53 | +2 |
| 46¼ | 32⅝ | 3 | Marland Oil | 21,300 | 43⅝ | 43⅝ | 43⅛ | 43½ | −⅛ |
| 37½ | 25½ | 4 | Martin-Parry Corp. | 1,200 | 32¼ | 32½ | 32 | 32 | +2 |
| 112 | 74⅝ | .... | Maxwell Motors A | 500 | 112 | 112 | 112 | 112 | +2 |
| 98⅝ | 53⅛ | .... | Maxwell Motors B | 10,400 | 94½ | 98⅝ | 94½ | 98⅛ | +3⅝ |
| 128⅝ | 101 | 5 | May Stores | 10,500 | 124 | 123⅝ | 122 | 123⅝ | +2⅝ |
| 18⅝ | 15 | 1 | McIntyre Por. Mines | 1,000 | 17⅝ | 17⅝ | 17⅝ | 17⅝ | +⅛ |
| 22⅛ | 18 | 2.03 | Metro-Goldwyn | 700 | 20½ | 20⅝ | 20½ | 20⅝ | +⅛ |
| 22½ | 11⅝ | .... | Mexican Seaboard Oil | 1,000 | 16⅛ | 16⅛ | 16⅛ | 16½ | ... |
| 24⅝ | 8⅛ | 1 | Miami | 700 | 9⅛ | 9⅛ | 9⅛ | 9⅛ | −⅛ |
| 1⅝ | ⅝ | .... | Middle States Oil | .... | .... | .... | .... | ⅝ | −⅛ |
| 32⅝ | 26½ | .... | Mid-Continental Oil | 3,200 | 31½ | 32 | 31⅛ | 31⅝ | +1 |
| 58⅝ | 33 | .... | Minn. St. P. & S. S. M. | .... | .... | .... | .... | 32 | ... |
| 40¼ | 28⅛ | .... | Missouri, Kansas & Texas | 800 | 34⅝ | 34⅝ | 34⅛ | 34 | −⅝ |
| 87⅝ | 74⅝ | 5 | Do. pfd | 500 | 82½ | 82⅝ | 82 | 82½ | ... |
| 41 | 30⅝ | .... | Missouri Pacific | 500 | 35 | 35 | .... | 34⅝ | −⅛ |
| 83⅛ | 71 | .... | Do. pfd | 1,000 | 79⅝ | 79⅝ | 78⅝ | 78⅝ | −⅝ |
| 87⅝ | 64 | 4 | Montana Power | 7,600 | 85 | 85 | 83⅞ | 84⅝ | ... |
| 53⅝ | 41 | .... | Montgomery Ward | 8,400 | 52 | 52⅝ | 51⅝ | 52⅛ | +⅛ |
| 28⅝ | 22⅝ | 3 | Moon Motors | 3,000 | 26⅛ | 27⅛ | 26 | 27 | +1⅛ |
| 9⅛ | 6 | 75c | Mother Lode | 700 | 7⅛ | 7⅛ | 7⅛ | 7⅛ | +⅛ |
| 430 | 193½ | 7 | Nash Motors | 200 | 424½ | 424½ | 424½ | 415 | −9 |
| 58⅝ | 42 | 3 | National Dairy | 4,000 | 57⅝ | 57⅝ | 56⅝ | 56½ | −⅛ |
| 73 | 65⅛ | 3 | National Biscuit | 900 | 69⅛ | 69⅛ | 68 | 69½ | ... |
| 71 | 61⅝ | 3 | National Supply Co. | 200 | 64¼ | 64¼ | 64 | 63 | −1¼ |
| 38⅝ | 25 | .... | National Enameling | 100 | 28 | 28 | 28 | 27 | −1 |
| 160⅝ | 138½ | 8 | National Lead | 400 | 150 | 150 | 148 | 147 | −1½ |
| 118 | 116 | 7 | Do. pfd | 100 | 116 | 116 | 116 | 116 | +1⅛ |
| 16⅝ | 11⅝ | .... | Nevada Consolidated | .... | .... | .... | .... | 12⅛ | −⅛ |
| 123½ | 113⅝ | 7 | New Orleans, Texas & Mex. | .... | .... | .... | .... | 121 | ... |
| 56⅝ | 42⅝ | 4 | New York Air Brake | 500 | 45⅝ | 46 | 45 | 45 | −⅛ |
| 124⅝ | 113¼ | 7 | New York Central | 3,200 | 117⅝ | 117⅝ | 117 | 117 | −⅝ |
| 137⅛ | 120 | 6 | N. Y. C. & St. L. | .... | .... | .... | .... | 123 | ... |
| 92¼ | 88½ | 6 | Do. 2nd pfd | .... | .... | .... | .... | 91 | ... |
| 36⅝ | 28 | .... | New Haven | 10,600 | 34⅝ | 34⅝ | 33⅞ | 34½ | −⅛ |
| 26⅝ | 20⅝ | 1 | N. Y., Ontario & Western | .... | .... | .... | .... | 24½ | ... |
| 134⅝ | 123½ | 7 | Norfolk & Western | 1,200 | 132⅛ | 132¼ | 131 | 131 | −1 |
| 50⅝ | 41⅛ | 3 | North American | 7,000 | 49½ | 49⅝ | 49 | 49⅝ | ... |
| 71⅝ | 58¼ | 5 | Northern Pacific | 1,400 | 64⅝ | 65 | 64½ | 64⅝ | +⅛ |
| 7⅛ | 5½ | .... | Ontario Silver | .... | .... | .... | .... | 8½ | −⅛ |
| 29⅝ | 25⅝ | 1.80 | Orpheum Circuit | 200 | 27½ | 27½ | 27½ | 27⅝ | ... |
| 118½ | 87⅝ | 4 | Otis Elevator | .... | .... | .... | .... | 112 | ... |
| 14⅝ | 8 | .... | Otis Steel | 37,000 | 13⅝ | 14⅝ | 13⅝ | 14 | +⅛ |
| 50⅞ | 42⅝ | 3 | Owens Bottle | 400 | 48½ | 48⅝ | 48⅛ | 48⅛ | +⅛ |
| 110⅝ | 102½ | 8 | Pacific Gas & Electric | 100 | 110 | 110 | 110 | 109½ | ... |
| 65¼ | 52¼ | 3 | Pacific Oil | 6,900 | 58⅝ | 58⅝ | 58½ | 58⅝ | +½ |
| 11 | 7⅝ | .... | Pacific Mail | 200 | 11 | 11 | 11 | 10⅝ | +⅝ |
| 29½ | 15 | 1.20 | Packard Motors | 81,200 | 28⅞ | 28⅝ | 28 | 28 | −⅞ |
| 83⅝ | 64 | 6 | Pan-American Petroleum | 2,000 | 79⅞ | 80½ | 78½ | 79½ | +1⅛ |
| 84½ | 65⅝ | 6 | Do. Class B | 17,900 | 80 | 81¼ | 79⅝ | 81 | +1⅛ |
| 21⅞ | 17½ | .... | Paige Detroit | 13,000 | 20⅝ | 21⅞ | 20⅛ | 20⅝ | +1⅛ |
| 48⅝ | 42½ | .... | Pennsylvania | 400 | 43⅞ | 44 | 43⅝ | 43⅝ | ... |
| 121 | 112 | 8 | People's Gas | 200 | 116½ | 116½ | 116½ | 116 | +8 |
| 72 | 63⅝ | 4 | Pere Marquette | 200 | 64¼ | 64¼ | 64¼ | 64 | ... |
| 16⅞ | 13⅛ | .... | Phillip Morris | 3,400 | 13⅝ | 16⅝ | 15⅛ | 16⅝ | +1⅞ |
| 59⅞ | 51½ | 4 | Philadelphia Co. | 200 | 57 | 57 | 57 | 57⅝ | +⅛ |
| 52½ | 37⅝ | .... | Philadel. & Reading Coal | 2,800 | 41½ | 41⅝ | 41⅛ | 41 | −⅛ |
| 48⅝ | 36⅛ | 2 | Phillips Petroleum | 7,500 | 42½ | 42⅞ | 42⅛ | 42⅝ | ... |
| 22⅝ | 10⅝ | .... | Pierce-Arrow | 5,800 | 20⅝ | 21⅝ | 20⅝ | 21¼ | +½ |
| 73 | 43 | .... | Do. pfd | 8,800 | 69½ | 71 | 69 | 69½ | +⅝ |
| 3½ | 1⅝ | .... | Pierce Oil | 200 | 2⅛ | 2⅛ | 2⅛ | 2⅛ | ... |
| 40 | 25½ | .... | Do. pfd | .... | .... | .... | .... | 36 | +1 |
| 54½ | 37 | .... | Pittsburgh Coal | 800 | 44 | 44 | 43 | 43 | ... |
| 73⅝ | 63 | .... | Pittsburgh & West Virginia | 1,500 | 71⅝ | 71⅝ | 71⅝ | 71⅛ | −⅛ |
| 118⅝ | 93¼ | 4 | Postum Cereal | .... | .... | .... | .... | 113 | ... |
| 60 | 52 | .... | Pressed Steel Car | 100 | 53 | 53 | 53 | 53 | ... |
| 92½ | 85 | 7 | Do. pfd | .... | .... | .... | .... | 90½ | +½ |
| 32⅝ | 22 | .... | Producers & Refiners | 300 | 27⅝ | 27½ | 27⅛ | 27 | −⅛ |
| 74 | 62⅝ | 5 | Public Service of N. J. | 1,700 | 71⅛ | 71⅝ | 71 | 71 | −⅝ |
| 151⅝ | 129 | 8 | Pullman | 2,100 | 140⅝ | 140⅝ | 139½ | 139½ | −⅝ |
| 47¼ | 38⅝ | 5 | Punta Alegre Sugar | 200 | 39 | 39 | 39 | 39 | +⅛ |
| 33⅝ | 25½ | 1½ | Pure Oil | 4,600 | 28⅝ | 28⅝ | 28¼ | 28⅝ | +⅛ |
| 77⅞ | 48⅝ | .... | Radio Corporation | 12,000 | 55½ | 56⅝ | 55⅛ | 55⅝ | +⅛ |
| 141⅝ | 122½ | 8 | Railway Steel Spring | .... | .... | .... | .... | 125 | ... |
| 120 | 114¼ | 7 | Do. pfd | 200 | 117⅛ | 117¼ | 117⅛ | 117½ | +½ |
| 17⅝ | 11⅝ | .... | Ray Consolidated | 1,300 | 12⅝ | 12⅝ | 12½ | 12½ | −⅛ |
| 84½ | 69⅝ | 4 | Reading | 12,100 | 83¼ | 84 | 82⅞ | 82⅞ | ... |
| 72¼ | 40⅝ | .... | Remington Typewriter | 200 | 65⅝ | 65⅝ | 64⅝ | 64⅝ | −⅛ |
| 25¼ | 13⅛ | .... | Replogle Steel | 2,000 | 15⅛ | 15⅛ | 13 | 14⅝ | −⅛ |
| 64⅝ | 42½ | .... | Republic Steel | 300 | 46 | 47 | 46 | 46½ | +⅛ |
| 95 | 85¼ | 7 | Do. pfd | 200 | 87 | 87 | 87 | 87 | −⅛ |
| 18 | 12⅝ | 1 | Reynolds Springs | 2,200 | 12⅝ | 12⅝ | 12⅛ | 12⅛ | ... |
| 78⅝ | 72¼ | 5 | Reynolds Tobacco B | 2,900 | 78⅛ | 78⅝ | 78⅛ | 78⅝ | +⅞ |
| 57⅞ | 48¼ | 4.42 | Royal Dutch | 1,300 | 51⅝ | 51⅞ | 51½ | 51⅝ | +⅛ |
| 52½ | 39⅝ | 7 | St. Joseph Lead | 1,200 | 50⅝ | 51½ | 50½ | 51¼ | +⅛ |
| 84½ | 57½ | 5 | St. Louis & San Francisco | 1,800 | 81⅛ | 81⅛ | 80⅝ | 80½ | −⅝ |
| 85½ | 78 | 6 | Do. pfd | .... | .... | .... | .... | 85 | +½ |
| 53¼ | 44½ | .... | St. Louis & Southwestern | 800 | 48⅛ | 48⅝ | 48⅛ | 48 | −½ |
| 75⅝ | 70½ | 5 | Do. pfd | 100 | 71 | 71 | 71 | 71 | −¼ |
| 108⅝ | 55½ | .... | Savage Arms | 300 | 60 | 60¼ | 60 | 60¼ | ... |
| 116⅞ | 108½ | 8 | Schulte Stores | 2,100 | 111⅛ | 112⅞ | 111⅛ | 111⅝ | ... |
| 35⅝ | 20⅝ | .... | Seaboard Air Line | 600 | 34 | 34 | 33⅝ | 33⅝ | −⅛ |
| 174¼ | 147½ | 6 | Sears-Roebuck | 1,400 | 168⅝ | 170 | 167⅝ | 169 | +½ |
| 45⅝ | 40⅛ | 2.06 | Shell Oil | .... | .... | .... | .... | 41 | −⅛ |
| 28⅝ | 22½ | 1.40 | Shell Union | 8,000 | 25⅛ | 25⅛ | 24⅞ | 24⅞ | −⅛ |
| 48⅝ | 31¼ | 2 | Simmons Co. | 3,300 | 42⅝ | 43⅝ | 42½ | 43½ | +⅝ |
| 26⅝ | 19½ | 50c | Simms Petroleum | 2,400 | 24½ | 24½ | 24⅛ | 24⅝ | +⅝ |
| 24½ | 17 | .... | Sinclair Cons. | 7,800 | 21⅛ | 21½ | 20⅝ | 21 | −⅝ |
| 30½ | 21⅝ | .... | Skelly Oil | 7,200 | 27⅛ | 27⅞ | 27 | 27⅝ | +⅝ |
| 87 | 80¼ | 6 | Sloss-Sheffield Steel | 100 | 87 | 87 | 87 | 85½ | ... |
| 108⅝ | 98⅝ | 6 | Southern Pacific | 3,400 | 101⅞ | 102⅝ | 101⅞ | 102 | ... |
| 96⅝ | 77⅞ | 5 | Southern Railway | 8,800 | 92½ | 92⅛ | 91⅛ | 91⅝ | −⅛ |
| 92⅝ | 83 | 5 | Do. pfd | .... | .... | .... | .... | 90½ | ... |
| 23⅝ | 13½ | .... | Spicer Mfg. Co. | 1,900 | 22⅛ | 22⅛ | 22 | 21⅞ | −⅛ |
| 67⅛ | 56⅝ | 2 | Standard Oil of California | 2,600 | 59⅝ | 59⅝ | 58⅝ | 58⅝ | −½ |
| 47½ | 39⅝ | 1 | Standard Oil of N. J. | 8,100 | 43½ | 43 | 42⅞ | 43⅛ | −⅛ |
| 65 | 62¼ | 4 | Sterling Products | .... | .... | .... | .... | 64 | +½ |
| 77⅝ | 55 | 5 | Stewart-Warner | 1,700 | 68 | 68 | 66⅛ | 67⅝ | +⅛ |
| 79⅝ | 61 | 6 | Stromberg Carburetor | .... | .... | .... | .... | 69 | −2 |
| 48¼ | 41¼ | 4 | Studebaker | 32,500 | 48 | 48¼ | 47⅝ | 47⅝ | +⅛ |
| 12 | 8½ | .... | Submarine Boat | 300 | 8⅝ | 8⅝ | 8⅝ | 8⅝ | −⅛ |
| 6⅛ | 4 | .... | Superior Oil | 1,400 | 4⅛ | 4⅛ | 4⅛ | 4 | ... |
| 41⅝ | 29 | 3 | Superior Steel | .... | .... | .... | .... | 28 | −1 |
| 11⅝ | 7⅝ | .... | Tennessee Copper | 700 | 10⅝ | 10⅝ | 10⅝ | 10⅝ | ... |
| 49 | 42⅝ | 3 | Texas Company | 7,200 | 48¼ | 48⅝ | 47⅝ | 48⅛ | +⅛ |
| 113⅝ | 97½ | 7 | Texas Gulf Sulphur | 4,000 | 108 | 108⅞ | 107⅝ | 108¼ | +½ |
| 58⅝ | 43¼ | .... | Texas & Pacific | 1,900 | 52⅛ | 52⅛ | 51½ | 51⅝ | −⅞ |
| 23⅝ | 11½ | .... | Texas Pacific Coal & Oil | 8,000 | 15⅛ | 15⅝ | 15⅛ | 15⅝ | +1⅛ |
| 14⅝ | 7½ | .... | Third Avenue Railway | 100 | 10 | 10 | 10 | 10 | +½ |
| 44½ | 37⅝ | 3 | Timken Roller Bearing | 1,300 | 41⅝ | 41⅝ | 40⅞ | 40⅞ | −⅛ |
| 81¼ | 78 | 6 | Tobacco Products | 2,800 | 80⅛ | 80⅝ | 79⅝ | 80⅛ | +⅛ |
| 99½ | 93⅝ | 7 | Do. A | 1,000 | 99 | 99⅝ | 99 | 98½ | ... |
| 5⅞ | 3⅞ | .... | Transcontinental Oil | 2,300 | 5⅛ | 5⅛ | 5 | 5⅛ | ... |
| 60½ | 38½ | .... | Union Bag & Paper | 2,700 | 56½ | 57½ | 54 | 57 | −1 |
| 48⅝ | 36½ | 1.80 | Union Oil of California | 2,100 | 37⅞ | 38⅛ | 37⅝ | 38 | +⅛ |
| 153¼ | 133¼ | 10 | Union Pacific | 1,900 | 140⅛ | 140⅛ | 139¼ | 139⅛ | −½ |
| 36⅝ | 24 | .... | United Alloy Steel | 200 | 26½ | 26½ | 26½ | 26 | ... |
| 61¼ | 60¼ | 2 | United Cigars | 500 | 60 | 60½ | 60 | 60⅝ | +⅝ |
| 127⅝ | 110⅝ | 8 | United Drug | 800 | 124⅝ | 125⅛ | 124½ | 124½ | ... |
| 231 | 204⅞ | 10 | United Fruit | .... | .... | .... | .... | 212 | −½ |
| 33½ | 18¼ | .... | United Railways | 200 | 29 | 29 | 29 | 29 | +2 |
| 78¼ | 48½ | .... | Do. pfd | 400 | 74⅛ | 77 | 74⅛ | 76 | +2 |
| 250 | 131¼ | .... | U. S. Cast Iron Pipe | 1,800 | 152 | 156⅛ | 152 | 153½ | +2½ |
| 94⅝ | 76 | .... | U. S. Industrial Alcohol | 19,200 | 93⅝ | 94⅝ | 93 | 93 | −½ |
| 147⅝ | 114½ | 8 | U. S. Realty | 2,300 | 138⅝ | 140⅝ | 138⅝ | 140¼ | +1⅛ |
| 47⅝ | 33½ | .... | U. S. Rubber | 10,100 | 45½ | 47⅝ | 45½ | 46⅝ | +1⅛ |
| 101 | 92⅝ | 8 | Do. pfd | 1,100 | 99⅞ | 100 | 99¼ | 99⅝ | +¼ |
| 38 | 30 | 3 | U. S. Smelting | 600 | 36⅝ | 36⅝ | 36 | 35½ | −½ |
| 120⅝ | 112⅝ | 5 | U. S. Steel | 17,100 | 117⅛ | 118 | 117 | 117½ | +⅛ |
| 128⅝ | 122¼ | 7 | Do. pfd | 300 | 124⅞ | 124⅞ | 124⅞ | 124⅝ | ... |
| 50⅞ | 28⅝ | .... | Universal Pipe | 3,100 | 35⅝ | 36⅛ | 35⅝ | 38 | +1 |
| 94 | 66½ | 7 | Do. pfd | .... | .... | .... | .... | 76½ | +½ |
| 92 | 82 | 4 | Utah Copper | 100 | 89 | 89 | 89 | 88 | −½ |
| 31⅝ | 25⅝ | .... | Vanadium Corporation | 400 | 29¼ | 29¼ | 28 | 28 | ... |
| 5 | 2½ | .... | Virginia-Carolina Chemical | 500 | 4½ | 4⅝ | 4⅝ | 4½ | +⅛ |
| 15⅝ | 7⅛ | .... | Vivaudou | 1,100 | 14 | 14⅛ | 13⅞ | 14 | +⅛ |
| 29⅝ | 19½ | .... | Wabash | 5,000 | 28⅝ | 29 | 28 | 28⅝ | +⅝ |
| 69⅝ | 55⅝ | 5 | Do. pfd A | 4,000 | 66⅝ | 67⅝ | 66⅝ | 66⅞ | +⅛ |
| 50 | 38½ | .... | Do. pfd B | .... | .... | .... | .... | 48 | −⅛ |
| 19⅝ | 15⅝ | 1¼ | Waldorf | 200 | 16⅛ | 16⅛ | 16⅛ | 16⅛ | −⅛ |
| 18 | 12½ | .... | Wells-Fargo Express | .... | .... | .... | .... | 13 | ... |
| 17⅝ | 11 | .... | Western Maryland | 1,100 | 14⅛ | 14⅛ | 14 | 14 | −⅛ |
| 26⅛ | 16 | .... | Do. 2nd pfd | .... | .... | .... | .... | 20 | −⅛ |
| 55 | 32½ | .... | Western Pacific | 300 | 41⅝ | 42⅛ | 41⅛ | 41⅛ | +⅛ |
| 100 | 84½ | 6 | Do. pfd | 300 | 91⅛ | 91⅛ | 91 | 91 | +1 |
| 135 | 116¼ | 7 | Western Union | 300 | 132 | 132 | 132 | 132 | +1 |
| 83½ | 56¼ | 4 | Westinghouse Electric | 9,600 | 72 | 74 | 71⅞ | 73 | +1⅛ |
| 18½ | 10⅝ | .... | Wheeling & Lake Erie | 700 | 17 | 17⅛ | 17 | 16⅞ | ... |
| 31¼ | 25⅝ | 2 | White Eagle Oil | 800 | 28 | 28 | 27⅛ | 27⅝ | ... |
| 76 | 57⅛ | 4 | White Motor | 3,200 | 68 | 70 | 67⅝ | 69⅛ | −⅛ |
| 24½ | 9⅛ | .... | Willys-Overland | 12,000 | 21⅝ | 22 | 21⅛ | 21⅝ | +⅛ |
| 111 | 72¼ | 7 | Do. pfd | 4,300 | 107 | 107⅝ | 104 | 109 | +⅛ |
| 13⅞ | 5⅝ | .... | Wilson & Co. | .... | .... | .... | .... | 6 | −1½ |
| 128½ | 112¼ | 8 | Woolworth (F. W.) | 2,100 | 126⅝ | 127⅞ | 126⅝ | 127¼ | +⅝ |
| 79⅝ | 60⅛ | .... | Worthington Pump | 700 | 40⅝ | 40⅝ | 39⅝ | 39½ | −½ |
| 52⅝ | 45½ | 3 | Wrigley | .... | .... | .... | .... | 51½ | ... |
| 63¼ | 47 | 4 | Yellow Cab | .... | .... | .... | .... | 47½ | ... |
| 40⅝ | 34¼ | 2.52 | Yellow Manufacturing | 300 | 38½ | 38½ | 38½ | 38 | ... |
| 76½ | 63 | 4 | Youngstown Sheet & Tube | 200 | 67⅝ | 67⅝ | 67⅝ | 67 | ... |

(Special dividends not listed.)
Total sales of stocks—1,491,400 shares.
Total sales of bonds—$11,773,000.

## METAL MARKETS

[EXCLUSIVE DISPATCH]

CLEVELAND (O.) May 26.—Daily Metal Trade today says: "Chicago builders of tanks figure on southwestern oil tank storage work involving 7500 steel plates. Soft sheet market results in softening of sheet bar price by $2 per ton to $35 at Pittsburgh and Youngstown. Makers of tin cans in preparation for extremely heavy pack of vegetables call upon Pittsburgh mills for larger supplies of tin plate. Copper at New York unchanged at 13⅝ cents. Zinc strong at 7.10 cents. Lead very irregular at 8.55 cents, St. Louis. Tin higher at 55⅝ cents."

**Copper Prices**

[BY A. P. NIGHT WIRE]

NEW YORK, May 26.—Copper, quiet; electrolytic, spot and futures, 13⅝, asked. Tin, firm; spot and near-by, 55.75; futures, 55.50. Iron, steady; prices unchanged. Lead, firm; spot, 8.25@8.50. Zinc, firm. East St. Louis, spot and futures, 7.10@7.12; antimony, spot, 16.50@16.75.

## FLAXSEED MARKET

[EXCLUSIVE DISPATCH]

DULUTH (Minn.) May 26.—Trading continued slow in the local market for flaxseed today but the tone was fairly strong early. Later there was some weakness on the spot month, but future deliveries advanced, October gaining 3 cents and September 4. Close: May, 2.79⅝, bid; July, 2.81⅝; September, 2.65, bid; October, 2.56, bid; track, 2.79⅝@2.81⅝; arrive, 2.79⅝.

Minneapolis flaxseed demand, good; No. 1 seed, spot, 2.77⅝@2.83⅝; to arrive, 2.77⅝@2.82⅝; receipts, 4 cars.

## DRIED FRUITS

[BY A. P. NIGHT WIRE]

NEW YORK, May 26.—Evaporated apples, steady; prunes, firm but quiet; apricots and peaches, firm; raisins, steady.

**RUBBER TRADING QUIET**

[EXCLUSIVE DISPATCH]

NEW YORK, May 26.—Reflecting the lack of interest that has characterized the rubber market of late, prices continued their downward movement today and were generally quoted about 1 cent under the level at which they closed Monday. Manufacturers appear to be definitely out of the market until some plan of action can be decided upon.

Ribbed smoked sheets, spot, 63 cents; June, 62; July, 60⅛; August, September, 57; October, December, 52; brown crepe, thin, clean, spot, 60; June, 59; July, 57⅛; August, September, 55⅛; October, December, 50⅝; white latex crepe, spot, 62; June, 61; July, 57⅛; August, September, 57; amber No. 3, spot, 59; fine upriver Para, 53.

## NAVAL STORES

[BY A. P. NIGHT WIRE]

SAVANNAH (Ga.) May 26.—Turpentine, quiet; 99⅛; sales, none; receipts, 1218; shipments, 134; stock, 8114.

Rosin, firm; sales, 2025; receipts, 4169; shipments, 567; stock, 69,053.

Quote: B, 7.60; D, 7.80; E, 8.10; F, 9.00; G, H, 9.05; K, 9.10; M, 9.35; N, 9.75; W. G, 11.00; WW, 12.25.

## LIBERTY BONDS

(Quotations in dollars and thirty-seconds, furnished by Bond Department, Bank of Italy.)

LOS ANGELES

| | Bid. | Asked. |
|---|---|---|
| First 3½s | 100-29 | 101-3 |
| First 4¼s | 102-7 | 102-13 |
| Second 4¼s | 101-7 | 101-13 |
| Third 4¼s | 101-24 | 101-30 |
| Fourth 4¼s | 102-13 | 102-19 |
| Treasury 4¼s | 106-10 | 106-16 |
| Treasury 4s | 102-9 | 102-15 |

SAN FRANCISCO

| | Bid. | Asked. |
|---|---|---|
| First 3½s | 100-30 | 101-2 |
| First 4¼s | 102-8 | 102-12 |
| Second 4¼s | 101-8 | 101-12 |
| Third 4¼s | 101-25 | 101-29 |
| Fourth 4¼s | 102-14 | 102-18 |
| Treasury 4¼s | 106-11 | 106-15 |
| Treasury 4s | 102-10 | 102-14 |

## SUGAR RANGE

[Furnished by A. A. Housman & Co., 515 West Sixth street.]

| | Open. | High. | Low. | Close. |
|---|---|---|---|---|
| May | 2.97 | 2.97 | 2.95 | 2.95 |
| July | 2.76 | 2.77 | 2.75 | 2.76 |
| September | 2.89 | 2.90 | 2.88 | 2.88 |
| December | 2.93 | 2.94 | 2.91 | 2.92 |
| January | 2.94 | 2.94 | 2.91 | 2.92 |

**Spot Prices**

[BY A. P. NIGHT WIRE]

NEW YORK, May 26.—Raw sugar, 4.40; refined, granulated, 5.60@5.70.

## BUILDING PERMITS

Permits issued yesterday and valued at more than $3000:

DWELLINGS

W. 30TH ST., 5212, 5 rms., 26x40; Brodie & Polkey, 3032 10th ave., owns. and bldrs. ...$3000

EDGEHILL DR., 3061-03-09, 3 houses; 5 rms., 26x40; Brodie & Polkey, 3032 10th ave., owns. and bldrs. ...each $3000

W. 65TH ST., 943-45, 8 rms., 35x52; G. Schuchert, 945 W. 65th st., own.; W. Johnson, 5947 S. Van Ness, bldr. ...$4600

NOBLE AVE., 414, 6 rms., 28x52; S. Gaweck, 504 Sweetzer, own. and bldr. ...$4000

3RD AVE., 2224-26, 11 rms., 37x47; S. Grier, 311 S. Vermont, own.; Ley Bros., 311 S. Vermont ave., bldrs. ...$10,650

HALLDALE, 7229, 5 rms., 28x42; A. Holmstrom, 717½ Lillian Way, own. and bldr. ...$3000

MILTON AVE., 758, 6 rms., 30x42; M. Martin, 4710 Melrose, own.; W. Spence, 1308 5th ave., bldr. ...$3000

BEACHWOOD DR., 2821-23, 11 rms., 42x50; S. McHargue, 731⅛ Heliotrope, own. and bldr. ...$7500

BOMER DR., 5116, 6 rms., 28x38; O. Wright, 4489 Sunset Blvd., own. and bldr. ...$4000

LONGFELLOW, 5116 6 rms., 28x37; O. Wright, 4489 Sunset Blvd., own. and bldr. ...$4000

COMMERCIAL

S. KINGSLEY DR., 959⅛-⅛-⅛, flats; O. Herr, 959 S. Kingsley, own. and bldr. ...$7500

W. PICO ST., 2984, salesroom; F. Rinkle, 2983 Pico, own.; F. & F. Bldg. Co., 431½ S. Lucas, bldrs. ...$5000

N. ALVARADO, 622-24-26-28-30, stores; A. Guernin, 1615 N. Stanley, own.; D. Swanson, 421 S. Western, bldr. ...$15,000

# TUNA FISH CARRY-OVER NEGLIGIBLE

*California Pack in 1924 Shows Reduction from Previous Year*

There is virtually no carry-over of last year's pack of tuna and tuna-like fishes on the markets in California, which means that there will be little movement of this product before the season opens about July 1.

Refrigerator boats sent to Mexican waters, where Tuna runs prevail at present, have been of little success, and the packers are waiting for the runs to come farther north. The runs remain off the Pacific Coast from San Diego to Santa Barbara Islands for sixty to ninety days, and during this time the packers lay in their supply.

The California pack of tuna and tuna-like fishes in 1924 amounted to 708,752 cases valued at $5,765,586, according to the United States Bureau of Fisheries. This represents a reduction as compared with 1923. The pack of albacore was 388,874 cases valued at $4,024,509; 65,737 cases of bluefin and yellowfin tuna valued at $455,048; 43,205 cases of striped tuna valued at $239,198; 177,049 cases of tonno valued at $861,861; 20,558 cases of bonito valued at $94,806, and 13,329 cases of yellow tail valued at $81,164.

There were also packed from California waters 1,367,139 cases of forty-eight one-pound cans of sardines valued at $5,445,573 and 33,295 cases of miscellaneous products, including tuna flakes, abalone, barracuda, mackerel, squid and tuniento values at $193,909. The total value of canned fishery products for the year was $11,396,068.

## CHICAGO STOCKS

Closing quotations on Chicago Stock Exchange, as received over private wires of Logan & Bryan, 636 South Spring street.

| Sales. | Name. | High. | Low. | Close. |
|---|---|---|---|---|
| 29 | Amn. Pub. Svs. pfd. | 92⅛ | 92½ | 92⅛ |
| 225 | Armour "A" | 21⅝ | 21⅝ | 21⅝ |
| 215 | Do. pfd. | 89 | 88½ | 89 |
| 170 | Do. pfd. of Del. | 94 | 93½ | 94 |
| 150 | Armour Leather | 3½ | 3½ | 3½ |
| 200 | Bel. & Katz | 57⅝ | 57½ | 57⅝ |
| 90 | Do. pfd. | 102 | 102 | 102 |
| 600 | Bendix | 33 | 32½ | 32⅝ |
| 195 | Borg & Beck | 28¼ | 27⅝ | 28 |
| 30 | Cent. Ill. P. Svs. pfd. | 87 | 86½ | 87 |
| 510 | Comw. Edison Co. | 136½ | 136¼ | 136¼ |
| 3,450 | Fair | 34⅝ | 34 | 34¼ |
| 70 | Do. pfd. | 105 | 105 | 105 |
| 100 | Gill Mfg. | 6½ | 6½ | 6½ |
| 105 | Gossard | 32½ | 32½ | 32½ |
| 60 | Great Lakes Dredge | 125¼ | 125 | 125 |
| 4,000 | Hupp Motors | 18⅝ | 17⅝ | 18¼ |
| 600 | Hurley Mach. | 52½ | 51⅝ | 52 |
| 290 | Illinois Brick | 31⅝ | 31⅝ | 31⅝ |
| 245 | Kraft Cheese | 67½ | 67½ | 67½ |
| 250 | La Salle Ext. | 19 | 18⅝ | 18⅝ |
| 150 | McQuay Norris | 18 | 17 | 17 |
| 160 | Midland Util. pr. lien | 99⅝ | 99 | 99⅝ |
| 10 | Midwest Util. pfd. | 96⅝ | 96⅝ | 96⅝ |
| 130 | Mont. Ward | 32 | 32 | 32 |
| 900 | Morgan Litho. | 49⅝ | 48⅝ | 49⅝ |
| 235 | Omnibus | 14 | 14 | 14 |
| 1,900 | Phillipsborne | ½ | ½ | ½ |
| 125 | Pick | 19⅝ | 19½ | 19½ |
| 100 | Pines | 46 | 46 | 46 |
| 125 | Pub. Svs., no par | 122 | 121 | 121 |
| 3,900 | Real Silk | 56⅞ | 55½ | 56⅞ |
| 1,300 | Reo Motors | 20 | 19⅝ | 19⅝ |
| 150 | Ryan Car | 23½ | 23½ | 23½ |
| 75 | Standard Gas pfd. | 53½ | 53½ | 53½ |
| 2,700 | Stewart-Warner | 68 | 66⅝ | 67⅝ |
| 300 | Swift | 111 | 110½ | 111 |
| 900 | Do. Intl. | 25⅝ | 25½ | 25½ |
| 620 | Union Carbide | 69 | 69 | 69 |
| 2,430 | Un. L.&P. "A" | 67 | 65 | 67 |
| 430 | Do. "A" pfd. | 86⅝ | 85½ | 85½ |
| 250 | Do. "B" pfd. | 49½ | 49 | 49 |
| 225 | Universal Theaters | 20 | 19⅝ | 20 |
| 740 | U. S. Gypsum | 160⅝ | 158 | 159⅝ |
| 225 | Wolverine Cement | 11⅝ | 11 | 11 |
| 750 | Wrigley | 51⅝ | 51⅝ | 51⅝ |
| 550 | Yellow Mfg. "B" | 39¼ | 38⅝ | 39 |
| | Bonds— | | | |
| 39 | C.C.C.&C. Rys. 5s | 50⅝ | 49⅝ | 49⅝ |
| 2 | Chic. Rys. "B" 5s | 59 | 59 | 59 |

## SALT LAKE MINES

[EXCLUSIVE DISPATCH]

SALT LAKE, May 26.—Closing quotations:

| | Close. | | Close. |
|---|---|---|---|
| Alta Mich. | .15 | Mammoth | 2.35 |
| Bullion | .02 | Mason Valley | 1.80 |
| Big Hill | .05 | Mich. Utah | .07 |
| Cedar Talisman | .01 | New Quincy | .02¼ |
| Cardiff | 1.25 | North Standard | .07 |
| Daly | 1.40 | Opohongo | .01 |
| Emma Silver | .01¾ | Ohio Copper | .05 |
| East Crown Point | .03½ | Rico Arg. | .05 |
| Eureka Mines | .02 | Rico Wel. | .06½ |
| Eureka Lily | .07½ | So. Standard | .15 |
| Eureka Bullion | .05½ | Silver King Coal | 7.05 |
| Great Western | .02½ | Silver King Con. | .70 |
| Howell | .01 | Swansea Con. | .61 |
| Iron Blossom | .40 | So. Iron Blossom | .02 |
| Indian Queen | .06¼ | Tar Baby | .06¼ |
| Iron King | .83 | Utah Con. | .02½ |
| Keystone | .77 | West Toledo | .02½ |
| Kennebec | .21 | Woodlawn | .05 |
| Lehi Tin. | .02½ | Zuma | .07¼ |

## CALIFORNIA HIDES

Quotations furnished by California Hide Corporation for stock delivered to its warehouse, 1969 Santa Fe avenue. Receipts from the interior for the twenty-four hours ending at 10 a.m. yesterday were: 212 hides, 164 pelts, 1000 pounds tallow.

WET SALTED HIDES—No. 1 steers, 11½ per pound; No. 1 cows, 10½ per pound; No. 1 bulls, 7½ per pound; No. 2 steers, 9½ per pound; No. 2 cows, 8½ per pound; No. 2 bulls, 5½ per pound; grubby hides, 2 less per pound; kosher hides, 1 less per pound; glue hides, 4 per pound.

GREEN HIDES—No. 1 steers, 9½ per pound; No. 1 cows, 8½ per pound; No. 1 bulls, 6 per pound; No. 2 steers, 7 per pound; No. 2 cows, 7 per pound; No. 2 bulls, 4½ per pound; No. 1 horse hides, over 50 pounds, 3.25 each; No. 1 horse hides, 40 to 50 pounds, 2.25 each; No. 1 horse hides, 30 to 40 pounds, 1.25 each.

CALFSKINS AND KIPSKINS—No. 1 calfskins under 15 pounds, 17 per pound; No. 2 calfskins, under 15 pounds, 15 per pound; No. 1 kips, 15 to 30 pounds, 12 per pound; No. 2 kips, 15 to 30 pounds, 10 per pound; grubby skins, 3 less per pound; kosher skins, 1 less per pound; glue skins, 5 per pound; slunks, 20@50 each.

DRY FLINT HIDES—No. 1 hides, 16 pounds and up, 15 per pound; No. 1 kips, 8 to 16 pounds, 16 per pound; No. 1 calfskins, under 8 pounds, 17 per pound; No. 2 hides and skins, 3 less per pound; glue hides and skins, 6 per pound.

WOOL—According to quality and condition, 20 per pound and up.

PELTS—Large, long wool, 1.50 each and up; medium, 1.00@1.50 each; short wool and shearlings, 10@50 each.

GOAT SKINS—No. 1, 15@35 each; No. 2, 5@25 each.

TALLOW—Tanners, 5 per pound; No. 1, 7 per pound; No. 2, 6 per pound.

**WOOL PRICES HARDEN**

[BY A. P. NIGHT WIRE]

BOSTON, May 26.—Although general business in wool continues slow, prices displayed a tendency to harden. There is more or less shopping around for low-priced stock. Domestic wools are showing some activity, but the amount of real good stock available is quite limited. Foreign quotations have developed slightly better prices for spot, Australian offerings in particular.

6½% Bond Yielding over 7%

We recommend the Imperial Japanese Government External Loan of 1924 Sinking Fund 6½% Gold Bonds, due February 1, 1954.

Non-redeemable for Fifteen Years

Send for complete circular

The National City Company

Offices in more than 50 cities.
513 West 6th Street
Telephone TRinity 7081
Los Angeles

E. F. HUTTON & COMPANY
Members
New York Stock Exchange
and other principal exchanges
Private Wires Coast to Coast
643 So. Spring St. Telephone TRinity 6011.
545 So. Olive St. Telephone TRinity 1401.
Ambassador Hotel Telephone WAshington 0147.
HOLLYWOOD 6406 Hollywood Blvd. Telephone GRanite 1078.
Other Offices at
San Francisco Oakland Del Monte Pasadena Long Beach San Jose San Diego
New York Offices
61 Broadway Plaza Hotel Woolworth Building

CAPITAL

ARE you planning to organize a company? Or have you a stock issue to place?

Our financing service is for organizers desiring to form and finance companies under the guidance of qualified legal, industrial and financial specialists. We are interested in legitimate projects in need of financing. Not all propositions are acceptable to our service—every new project cannot succeed by this or any other plan. But if your proposition is meritorious, the Los Angeles field, where we have specialized for 5 years, offers a real opportunity for capital, whether small or large.

Before organizing your company or deciding your financing plans, you are invited to consult with us personally.

HORACE D. HITCHCOCK and Associates (Established 1919)
Suite 713 Insurance Exchange Bldg., 8th and Olive Streets

Loans on Stocks-Bonds-Units

WE ADVANCE money at moderate rates of interest on all active listed or unlisted securities for 3, 6, 9 or 12 months. You can secure without delay 50% to 75% of the market value.

For immediate service call at our office, 9 a. m. to 5 p. m., bringing certificate with you, or write stating the nature of your security. No delay, fees or red tape.

The Shareholders' Digest—a tiny but mighty magazine—owned by investors, published for investors. A new issue is ready. Your copy is free.

R. H. DURST & Co.
618 S. SPRING ST.
Los Angeles—TRinity 2687

Short-Term Bonds
4 Months—5½%
6 Months—6%
12 Months—6½%
Metzler & Company of California
727 S. SPRING ST.
TRinity 6901 Los Angeles

A·A·HOUSMAN & COMPANY
Established 1884
515 West Sixth Street
Telephone TRinity 7681
Members
New York Stock Exchange
and other leading Exchanges
Private Wires

Direct Private Wires
LOGAN & BRYAN
636 SOUTH SPRING STREET
BILTMORE HOTEL
GUARANTY BLDG.
LOS ANGELES LOS ANGELES HOLLYWOOD
Head Office: 42 Broadway, New York.
OTHER PACIFIC COAST BRANCHES
Pasadena San Francisco Long Beach Seattle Santa Barbara Spokane
New York Stock Exchange Chicago Board of Trade
AND OTHER LEADING EXCHANGES.

FRICK, MARTIN & COMPANY
INVESTMENT SECURITIES
647 South Spring Street Phone TRinity 4911

J. J. Doran J. J. DORAN CO. D. G. Grant
INVESTMENT SECURITIES
205-6 CITIZENS NAT. BANK BLDG. Tel. TRinity 1996.

WM. R. STAATS CO. TRinity 6841 BONDS
640 So. Spring St. Los Angeles Orders executed in Listed Securities
SAN FRANCISCO SAN DIEGO PASADENA

Merrill, Lynch & Company
MEMBERS NEW YORK, CHICAGO, DETROIT, CLEVELAND STOCK EXCHANGES
437-439 I. N. VAN NUYS BLDG. PHONE TRinity 6511.

## WHAT'S DOING TODAY

City Club luncheon with National Association of Civil Service Commissioners, clubhouse, 253 South Spring, noon. Ben Fiorino will speak on "Modern Civil Service and Good Government."

Chamber of Commerce luncheon, Biltmore, noon. Maj.-Gen. Amos A. Fries will speak on "Contributions of the Chemical Warfare Service to American Industry."

U.S.C. Women's Club meeting, clubrooms, afternoon.

Sigma Chi fraternity banquet, 324 West Thirty-first, 6:30 p.m. President von Kleinsmid will speak.

Women's Traffic Club meeting, Alexandria, evening. Richard Eddy will speak on "Railroad Law."

Baseball, Washington Park, 2:30 p.m.: Salt Lake vs. Vernon.

Natural Museum exhibit, Southwest Museum, Avenue 46 and Marmion Way, afternoon.

Los Angeles Museum exhibit, Exposition Park, 10 a.m. to 10 p.m.

Free permanent California exhibit, sunset motion pictures, State Exposition Building, Exposition Park, 10 a.m. to 10 p.m.

STATE SOCIETIES:

Michigan reunion, Music-Art Hall, 302 South Broadway, evening.

MOTION PICTURES:

Alhambra, 731 South Hill—"Zander the Great." California, Grand at Seventh—"Friendly Enemies."

Cameo, Broadway near Sixth—"Proud Flesh."

Forum, Pico and Norton—"My Wife and I."

Grauman's Hollywood, 6708 Hollywood—"The Iron Horse."

Grauman's Metropolitan, Sixth and Hill—"The Charmer."

Grauman's Rialto, Eighth and Broadway—"Adventure."

Grauman's Million Dollar, Third and Broadway —"Grass."

Loew's State, Seventh and Broadway—"I Want My Man."

Miller's, Ninth and Main—"The Right Way."

Tally's, Broadway, Broadway, between Eighth and Ninth—"New Toys."

STAGE:

Belmont, 339 West Fifth—"The Rivals."

Egan Theater, Pico and Figueroa—"White Collars."

Mason, 127 South Broadway — "No, No, Nanette."

Morosco Theater, 744 South Broadway—"Cobra."

Orange Grove, 730 South Grand—"The Eternal Magdalene."

VAUDEVILLE:

Burbank, Sixth and Main — "Burbank Baby Delia."

Hillstreet, Eighth and Hill—Bronson and Evans.

Hippodrome, Main and Fourth—"Meddling Women."

Orpheum, 838 South Broadway—Grace La Rue, Flanagan, Seventh and Hill—Vaudeville.

## Beverly Hills and Pasadena Bonds Awarded

Two municipal bond issues totaling $185,000 were awarded yesterday by the Board of Trustees of the cities of Beverly Hills and Pasadena to E. H. Rollins & Sons and Anglo London Paris Company, investment banking firms.

E. H. Rollins & Sons was awarded an issue of $160,000 city of Beverly Hills 4 1-2 per cent sewer bonds, maturing $4000 each year from June 1, 1926, to June 1, 1965, on a premium bid of $2144, specifying the interest rate of 4 1-2 per cent.

Other bidders were Anglo London Paris Company, 4 1-2s, $1952; Bank of Italy, 4 1-2s, $1948; Banks, Huntley & Co., 4 3-4s, $4152.82; First Securities Company, 4 1-2s, $1434; First Securities Company, 5s, $10,146; R. H. Moulton & Co., 4 1-2s, $1256; R. E. Campbell & Co., 4 1-2s, $1040; Blyth, Witter & Co., 4 1-2s, $1039; Beverly Hills National Bank, 4 1-2s, $825; First National Bank of Beverly Hills, 4 1-2s, $807; California Securities Company, 4 1-2s, $758; Arronson & Co., 4 1-2s, $725, and Security Company, 4 1-2s, $553.

Anglo London Paris Company was awarded the $25,000 South Pasadena municipal improvement 5 per cent bonds on a premium bid of $1569. Other bidders were E. H. Rollins & Sons, $1544; William R. Staats Company, $1442; Dean Witter & Co., $1234.92; First Securities Company, $1232; California Securities Company, $1185; the John M. C. Marble Company, $1137, and Stevens, Page & Sterling, $267.60.

## BANKERS ADDRESS SCHOOL STUDENTS

Members of the staffs of leading Los Angeles banks have delivered seventy-seven lectures on banking to the students in the high schools this school year, reaching some 5,000 students, according to the report of the supervisor, H. C. Vogelsang, assistant vice-president of the Citizens' National Bank. This work is under the auspices of the Los Angeles Chapter of the American Institute of Banking.

This is the fourth season in which the lectures have been given in the Los Angeles high schools. Mrs. Susan M. Dorsey, superintendent of education, has encouraged all efforts toward linking up the schools with practical business. As one phase of this development the education work of the American Institute of Banking has received cordial co-operation from the school authorities.

## YELLOW PINE SHOWS BULLION PRODUCTION

Gross bullion return for the quarter ended March 31, last, of $108,437.27 is reported by the Yellow Pine Mining Company in its bullion-tax statement. This amount was obtained from a production of 4469.8 tons of ore, leaving a net income after deduction of $63,420.39. Deductions totaled $45,034.88, represented by charges for management, mining expenses, transportation, etc.

Yellow Pine is listed on the Los Angeles Stock Exchange and operates in the Yellow Pine district in Nevada.

## FRIES TO SPEAK

### Speeches on Subjects of General Interest Will Mark Sermon

Only topics of general interest will be featured in the speeches to be given at the Chamber of Commerce luncheon in the ballroom of the Biltmore today. Maj.-Gen. Amos A. Fries, chief of chemical warfare service of the United States Army, will talk on contributions of the chemical warfare service to American industry. Capt. Asa F. Davison, vice-president in charge of operations of the United States Emergency Fleet Corporation, and one of the best-known of shipping men, will give an address on the general shipping situation of the country. Capt. R. D. Gatewood, manager of the maintenance and repair department of the Shipping Board, will also talk.


## BUSINESS BREVITIES

[Advertising]

Florence Hart Allen, dramatic reader and comedienne, "Baseball Girl" and other novelties. Alvarado Apts., 9th & Alvarado. DR. 5010.

The Times Branch office, 621 South Spring street. Advertisements and subscriptions taken. Telephone MEtropolitan 6700.


# NOTICIAS MUNDIALES DE ULTIMA HORA

**En obsequio a nuestros numerosos amigos de habla española, y para beneficio de los lectores americanos de "The Times" que estudien esa lengua, publicamos diariamente esta columna en castellano, con un extracto de las más importantes noticias de última hora.**

Buena parte del futuro progreso de Los Angeles, que es la metrópoli de los Estados Unidos que más cercana se halla a territorio latino-americano, habrá de depender de las relaciones que logremos establecer con nuestras hermanas, las repúblicas del sur. Para que lleguen a ser enteramente cordiales, no hay nada tan importante como que nuestros ciudadanos se familiaricen con la lengua castellana. Tan se dan cuenta de este hecho nuestros habitantes, que hay al presente más de 25,000 personas que estudian español en Los Angeles. A ellas les conviene leer todos los días esta columna, en la que encontrarán español correcto y enteramente moderno.

### NOTAS TELEGRAFICAS

**En Spitzberg Esperan Ver los Aviones para el Viernes**

KINGS BAY (Spitzberg) Mayo 26.—(Por radiograma del vapor "Farm").—Antes del viernes de la presente semana, no pedirán ninguna expedición de auxilio los ayudantes de Amundsen, que están aquí esperando el regreso de los aviadores que volaron hacia el polo norte. Tal es la resolución que se adoptó hoy en una conferencia de todos los miembros de esta empresa, que se quedaron en la base de King's Bay. Habiéndose clareado el tiempo de un modo completo, en la forma casi milagrosa, que esto ha ocurrido, todos convinieron en que había que esperar toda una semana antes de comenzar a alarmarse seriamente por la suerte de los aviadores polares.

La prolongada ausencia de los exploradores no deja de ser extraña; pero no hay razón absolutamente para perder la esperanza en el feliz éxito. Tal es el promedio de la opinión. Si ha de decirse la verdad, para estos hombres, que conocen muy bien a Amundsen, el retardo de éste es presagio quizá de buenas noticias. Han externado hoy la presunción de que el éxito de la expedición haya sido mayor de lo que se esperaba. La teoría más interesante que se expuso en la conferencia de hoy, es la de que pueden haber descubierto los viajeros gran extensión de tierra alrededor del polo, quizá un archipiélago o grupo de islas, más bien que una gran superficie continua. Ahora bien, si la suposición resultare cierta, el descubridor habrá tenido que permanecer allí para hacer válidos los derechos de Noruega a esa tierra.

Cuando Amundsen visitó el polo sur, se quedó allí tres días para poder terminar sus observaciones. ¿Por qué, pues, no habría de permanecer ese mismo tiempo o más en las cercanías del polo norte? Tenía tal anhelo de cerciorarse, cuando su expedición al extremo meridional del eje, de que realmente había llegado a ella, que distribuyó a sus cinco hombres para que cada uno hiciera observaciones separadas en distintos puntos. Si entonces tomó tales precauciones, es seguro que las habrá tomado también esta vez.

**Noticias de Washington**

WASHINGTON, Mayo 26. — Se ha reunido aquí la convención anual de los abaceros americanos al por mayor.

El embajador De Martino, de Italia, ha discutido con el ministro Mellon la cuestión de las deudas de guerra de su país.

El cuartel general de las autoridades prohibicionistas ha hecho conocer sus planes para extender el actual bloqueo a las aguas del Pacífico y de los grandes lagos.

Los examinadores de la comisión del comercio entre estados han recomendado que se haga una extensa revisión de las tarifas de flete sobre granos y sus productos, desde la región de las montañas Rocosas hasta el Misisipí y la región del Este.

**Las Fuerzas del Riff han Quedado Dispersadas**

RABAT (Marruecos Francés) Mayo 26.—Según boletín oficial del frente de batalla en el valle de Ouergha, millares de fanáticos de las tribus de Abd-El Krim, libraron combate con las tropas coloniales francesas, al mando del teniente Feral. Fue un reñidísimo encuentro mano a mano, con el que intentaron desesperadamente impedir que el destacamento francés se incorporara con el grueso de las tropas francesas, que manda el general Colombat. En lo más reñido de la pelea, llegaron al teatro de ésta unidades de artillería y aéreas del principal cuerpo de ejército francés, y lograron dispersar a los Rifeños, infligiéndoles graves pérdidas.

Al presente puede decirse que las fuerzas marroquíes de Francia están en mejor forma y teniendo más importantes triunfos que en ningún otro momento desde que comenzaron las hostilidades.

Tienen ahora los franceses más de 100 aeroplanos en la línea de fuego y esperan los tanques de un día a otro. Sin embargo, los aviadores, que están sacando el plano fotográfico del territorio, se ven y se desean para localizar las posiciones de las bocas de fuego rifeñas, debido al complicado sistema de las trincheras del enemigo.

Los aviadores hacen reconocimientos, al par que acompañan a las tropas que avanzan, y cambian señales radiográficas y mensajes escritos con trazos de humo, con las columnas y puestos avanzados. Llevan tambin con toda prisa hielo a los blocaos, que carecen de agua que beber, y transportan asimismo municiones y heridos.

Ayer soltaron los franceses 1660 bombas en un combate, y 700 en otro. Dos de las bombas mataron a ciento cincuenta rifeños. Las cabilas se están convenciendo, muy a su pesar, de que combatir con los franceses es cosa enteramente distinta de combatir con los españoles.

### NOTAS LOCALES

**Automovilistas Angeleños que Perecen en un Accidente**

Una valla que se encontró rota en un curva muy cerrada del Camino Real, al sur de San Juan Capistrano, fue el indicio que hizo descubrir las ruinas de un automóvil que yacía en el fondo de una barranca. De debajo del coche fueron extraídos los cadáveres de J. H. Munger y de E. A. Reese, hombres de negocios de Los Angeles.

Créese que el accidente haya ocurrido ayer, y se haya debido a que había espesa niebla y los viajeros no conocían quizá el camino. Hasta las 2 p.m. de ayer no fue descubierta la desgracia, y quien la descubrió fue M. V. Cruz, camionero de San Diego.

### DEPORTES

**Atletismo**

FILADELFIA, Mayo 26. — Dieciocho atletas de la Universidad de California, dirigidos por el instructor Walter Christie, han llegado aquí esta tarde, para figurar en los campeonatos interescolares que se celebrarán en ésta el viernes y sábado próximos. Los Osos Dorados se dirigieron inmediatamente al club de cricket de Filadelfia, que se halla en los alrededores de esta ciudad, y allí permanecieron todo el día. Christie ha hecho saber que todos sus muchachos están en buena forma, y, si sus corredores quedan bien, espera ganarse el campeonato. Mañana se entrenarán en el campo de Franklin.

## Wall Street Paragraphs

[EXCLUSIVE DISPATCH]

[Copyright, 1925, New York Evening Post, Inc.]

NEW YORK, May 26.—Wall street today had a typical specialty market, which group movements were responsible for new high being added to the records. Motors were largely in the foremost ranks, with accessories closely following. It was rather surprising that the oils did not pay greater heed to improving conditions in the gasoline market, where price advances were rather broadly named. To some observers it indicated the conclusion of a trade war in the eastern territory. Merchandising stocks were again in favor as earlier laggards were brought up in line with their competitors. Dividend talk aplenty was heard and the split up programs of several industrials were revived in the day's discussion.

**PRICE EXTREMES**

A score or more new highs for the year were reached today, but this did not prevent the establishment of several new low marks for the year. The latter chiefly were confined to steel and equipment shares.

**DOING BETTER**

Pan American came to life during the afternoon and this furnished stimulation for the entire oil group which, up to this time, had virtually ignored the improvement in the gasoline price structure. Tidewater Oil also made good response. About this time it became known that the Standard of New York had added another cent per gallon to its tank-wagon price in local and New England territory.

**CAN'S BOARD MEETING**

No surprise was occasioned when announcement was made of regular dividend action on American Can preferred. To the informed there had been no thought of a splitup at this session of the board, nor, in fact, was it considered at all that there would be any such step taken. For dividend on the junior shares the board was slated to meet late in June, and while it was considered possible that the long awaited capital revision might be decided upon, the street generally was of the view that this, if developed at all, would be sprung in the last half of the year.

**CROSSING THE BARRIER**

There was sufficient speculative interest in the forward movement in Industrial Alcohol. The stock went to a record top under the impetus of plans being laid for reconstructing the capital structure and putting proposed new shares on a dividend basis. Bankers in close touch with the corporation indicated, however, that the steps under consideration were some distance away from consummation.

**REFLECTING UTILITY GROWTH**

Allis Chalmers was brought to the fore under renewed attention paid to the property and its future. Because of the great activity among public utilities and their plans for expansion, continued good demand for this company's products was visualized on the theory that it would share with other concerns in the demand for new equipment. So far as could be learned, the concentrated ownership remained intact of a large block of stock held by interests who had "discovered" Southern Railway.

**GOING STRONG**

Further action was shown by American Agricultural Chemical preferred in its recovery movement. It was up more than 20 points from the low of the year, and while the fertilizer industry was known to have undergone a period of improvement, the street did not look for dividend resumption in the near future. By persons long acquainted with the company's affairs such a step was not considered likely this year or next.

**THE QUESTION OF DIVIDEND**

Although dividends were forecast by a director of Matheson Alkali during the current year, it was an open question as to whether payments would be authorized by the board at their meeting this week. In fact, opinion largely was against such early action. Earnings of the company were known to be making steady progress and were far ahead of those for the corresponding months of 1924, yet the prevailing sentiment inclined toward postponement of this step until later in the year.

**IN RECORD ALTITUDES**

Maxwell Motor B shares added to their former market glory by reaching another high point. It was considered the matter of but a short time before the necessary machinery will have functioned to the point where Maxwell shall disappear in favor of the new Chrysler company. Then the banner earnings being rolled up will be partly used for dividend purposes, according to the understanding in the street.

**HOUSEWIVES TO MEET**

The Housewives' League of the Southwest will conduct an open meeting at 2 p.m. tomorrow at the home of Mrs. Mary Brooks, 2625 South Hope street. Howard W. Davis, candidate for the City Council from the Seventh Councilmanic District, will be the speaker of the meeting. Women living in the district are invited to attend.


"Every Woman Knows"

Myer Siegel & Co.

617-619 S. Broadway

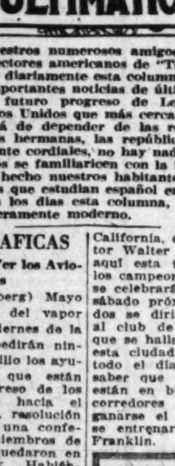

100 Exquisite

COATS

85.00 to 195.00

Heretofore 145.00 to 345.00

Copies of the most popular Parisian models from the recent showings. Materials include cloth and silk and models that will be shown for the fall season.

Really you can purchase an advanced style coat at a greatly reduced price.

A good variety of models and colors to choose from. Sizes 14 to 44.

Maximes

519 BROADWAY

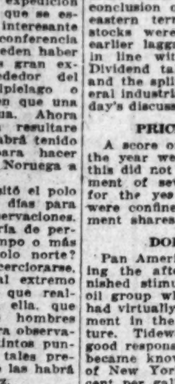

Our Finest Untrimmed Shapes are priced only $5.98

The season's smartest and most wanted styles in fine hair shapes, imported body hats, novelty weaves, etc. Colors include white, sand, pablo, pink, wood, copen, black.

MAXIMES—Downstairs

Big Removal Sale!

LEASE EXPIRES

Buy Now at Factory Prices

Our entire stock of Grand Rapids furniture to be sold.

Large selection of the new 1925 patterns in living-room, dining-room and bedroom furniture—rugs, lamps, tables of all kinds, mirrors, desks, etc.

Keim Furniture Studio

627 South Western Ave.

REMEMBER

THAT

The Willett Co. furnishes Cremation and Funeral complete for $90.00.

731 West Washington ATlantic 8025

4440 Whittier Blvd. ANgelus 6904

Leg Sores

The secret how to heal them was found in Europe. Apply a warm application to whole foot and leg to increase circulation. Heals sores of long standing where medicines fail. Stops pain so you can work while using it. Good for Varicose Veins.

Send for book today or call.

Open 1 to 5 daily except Sunday, Evenings Tues. and Fri. till 8. Phone DUnkirk 6089. Only place in America teaching the home use of European treatment which works wonders.

VISCOSE CO.

803 South Lake St.

Block South of Westlake Park.

Teeth as Low as $5. Best Set $7

Best set, none better, no matter how much you pay, including your choice of base plate material, (special excepted). (Guaranteed 10 years) $7

MY EXTREMELY LOW PRICES

Teeth as low as ..... $5.00
Best set of teeth (either set) ..... $7.00
Gold Crowns (22 karat) ..... $4.00
Bridge Work (22 karat) ..... $4.00
Porcelain Crowns ..... $5.00
Gold Fillings ..... $1.00 up
Gold Inlays ..... $1.00 up
Synthetic Porcelain ..... $1.00 up
Silver Fillings ..... 50c up
Cement Fillings ..... 50c up
Tooth Treated ..... 50c
Nerve Removed (Painless) ..... $1.00
Tooth Extracted (Painless) ..... 50c

No charge for painless extraction and cleaning, if other work is contracted for.

Old gold is valuable. I pay cash or allow you full value for it as dental work.

NOT A DENTAL PARLOR, A PRIVATE high-class up-to-date SANITARY dental office with sterilized instruments, and gentle operators, where you will not be ashamed to recommend to your friends.

X-Ray Service Free With Other Dental Work

Dr. Fairfield EXAMINATION FREE

Entire third Floor 536 So. Broadway

Next to Arcade Building, Telephone 5236

Hours: 8:30 to 6; Sun., 9 to 12.

Dr. Eugene D. McCann Optometrist

Eyes Examined — 21 years Experience — Glasses Fitted

Tu 6640 628 So. Hill

Re-Sale Automobiles

—every make—every model

advertised daily in Times Want Ads

CHICHESTER S PILLS

THE DIAMOND BRAND.

Ladies! Ask your Druggist for Chi-ches-ter S Diamond Brand Pills in Red and Gold metallic boxes, sealed with Blue Ribbon. Take no other. Buy of your Druggist, ask for CHI-CHES-TER S DIAMOND BRAND PILLS, for 25 years known as Best, Safest, Always Reliable

SOLD BY DRUGGISTS EVERYWHERE


## THE WEATHER

[Official Report]

LOCAL OFFICE, U. S. WEATHER BUREAU, Los Angeles, May 26.—[Reported by H. B. Hersey, Meteorologist.] At 5 o'clock a.m. the barometer registered 29.87; at 5 p.m., 29.94. Thermometer for the corresponding hours showed 59 deg. and 67 deg. Relative humidity, 5 a.m., 95 per cent; 5 p.m., 69 per cent. Wind, 5 a.m., south, velocity 4 miles; 5 p.m., southwest, velocity 9 miles. Temperatures, highest, 72 deg.; lowest, 58 deg. Rainfall for season, 7.34 inches; normal to date, 15.93 inches; last season to date, 9.67 inches. Barometer reduced to sea level.

WEATHER CONDITIONS.—Light showers occurred in Montana and South Dakota yesterday, but over the Mississippi Valley and eastward to the Atlantic coast the weather was generally fair. The temperatures rose slowly over the great central valleys and eastern portion of the country, but they were still generally somewhat below normal. In Southern California the weather was fair with moderate temperature, except that a light misting rain fell at some points near the coast early yesterday morning. Partly cloudy weather may be expected in this vicinity today, with moderate temperature.

SUN, MOON AND TIDES.—Los Angeles, May 27: Sun rises 4:44 a.m., sets 6:56 p.m. Moon rises 6:53 a.m., sets 11:06 p.m. Los Angeles Harbor, May 27: High tides, 1:35 p.m. and 11:22 p.m.; low tides, 6:47 a.m. and 2:14 p.m.

LOCAL TEMPERATURES. — Minimum and maximum temperatures from Southern California points, reported yesterday to the Los Angeles office of the U. S. Weather Bureau, were as follows:

| Stations— | Max. | Min. |
|---|---|---|
| Calexico | 102 | 65 |
| Los Angeles Harbor | 68 | 58 |
| Mt. Wilson | 81 | 69 |
| Newport Harbor | 66 | 58 |
| Pasadena | 73 | 57 |
| Pomona | 93 | 54 |
| Porterville | 96 | 60 |
| Redlands | 93 | 54 |
| Riverside | 94 | 59 |
| San Bernardino | 93 | 58 |
| Santa Ana | 73 | 59 |
| Santa Barbara | 63 | 54 |

LOCAL FORECAST

For Los Angeles and vicinity: Partly cloudy, with moderate temperature.

STATE FORECAST

SAN FRANCISCO, May 26.—Weather forecast: San Francisco and vicinity: Cloudy, with, moderate temperature; gentle variable winds.

Northern California: Fair, with somewhat lower temperature in the interior and cloudy on the coast; gentle variable winds.

Sacramento and San Joaquin valleys: Partly cloudy, with somewhat lower temperature; gentle variable winds.

Santa Clara Valley: Generally cloudy and mild; gentle variable winds.

Southern California: Fair, but cloudy near the coast in the early morning; continued warm in the interior; gentle variable winds.

ARIZONA FORECAST

PHOENIX (Ariz.) May 26.—Forecast for Arizona: Generally fair Wednesday and Thursday, except unsettled in northeast portion; somewhat warmer Wednesday in southeast portion.

COLORADO RIVER

YUMA (Ariz.) May 26. — [Exclusive Dispatch from the U. S. Reclamation Service.] Gauge height Colorado River, 21.5 feet. Discharge, Tuesday, 30,300 cubic feet.

TEMPERATURES

| Stations—Conditions. 5 p.m. | Temperature—Max. | Temperature—Min. | Precip. 5 p.m. |
|---|---|---|---|
| Abilene—Clear | 90 | 64 | 0 |
| Boise—Partly cloudy | 69 | 46 | 0 |
| Boston—Clear | 68 | 48 | 0 |
| Buffalo—Clear | 70 | 48 | 0 |
| Chicago—Partly cloudy | 72 | 52 | 0 |
| Denver—Partly cloudy | 86 | 52 | 0 |
| Des Moines—Cloudy | 66 | 52 | 0 |
| Dodge City—Cloudy | 76 | 52 | 0 |
| El Paso | 94 | 62 | 0 |
| Eureka—Clear | 58 | 44 | 0 |
| Flagstaff—Partly cloudy | 76 | 40 | 0 |
| Fresno—Clear | 90 | 54 | 0 |
| Galveston—Clear | 84 | 70 | 0 |
| Havre—Partly cloudy | 72 | 42 | 0 |
| Helena—Clear | 66 | 38 | 0 |
| Hunter—Cloudy | 68 | 52 | .02 |
| Independence | 94 | 54 | 0 |
| Kamloops—Partly cloudy | 68 | 38 | 0 |
| Kansas City—Partly cloudy | 80 | 58 | 0 |
| Knoxville—Clear | 68 | 42 | 0 |
| Los Angeles—Clear | 73 | 54 | T. |
| Memphis—Clear | 82 | 62 | 0 |
| Modena—Clear | 94 | 48 | 0 |
| Needles—Clear | 100 | 66 | 0 |
| New Orleans—Clear | 78 | 68 | 0 |
| New York—Clear | 72 | 54 | 0 |
| North Head—Cloudy | 54 | 50 | 0 |
| Oklahoma—Cloudy | 74 | 50 | 0 |
| Phoenix—Partly cloudy | 94 | 72 | 0 |
| Pittsburgh—Clear | 68 | 48 | 0 |
| Portland, Or.—Cloudy | 60 | 42 | 0 |
| Rapid City—Clear | 80 | 54 | 0 |
| Red Bluff—Partly cloudy | 92 | 52 | 0 |
| Reno—Cloudy | 78 | 44 | 0 |
| Roswell—Cloudy | 88 | 54 | 0 |
| St. Louis—Clear | 68 | 44 | 0 |
| Minneapolis, St. Paul—Cloudy | 64 | 40 | 0 |
| Sacramento—Clear | 82 | 48 | 0 |
| Salt Lake City—Partly cloudy | 80 | 52 | 0 |
| San Diego—Clear | 68 | 58 | 0 |
| San Francisco—Clear | 60 | 48 | 0 |
| San Luis Obispo—Clear | 68 | 50 | 0 |
| Seattle—Partly cloudy | 72 | 50 | 0 |
| Spokane—Clear | 78 | 44 | 0 |
| Tampa—Clear | 84 | 70 | 0 |
| Tonopah—Partly cloudy | 82 | 56 | 0 |
| Tucson—Cloudy | 94 | 64 | 0 |
| Washington—Clear | 74 | 52 | 0 |
| Winnemucca—Cloudy | 84 | 50 | 0 |
| Winnipeg—Raining | 62 | 44 | .64 |
| Yuma—Clear | 94 | 70 | 0 |

## VITAL RECORD

### MARRIAGE LICENSES

The following marriage licenses were issued yesterday. Name and age given.

BRAMHALL—FOWLER. Stewart R. Bramhall, 19; Virginia E. Fowler, 17.

CATHCART—BLAIN. John Cathcart, 36; Martha C. Blain, 34.

CLAURING — JAMES. Muret L. Clauring, 33; Rhoda M. James, 18.

CORRELL — ELLIOTT. Sidney N. Correll, 19; Helen Elliott, 17.

DAVIS—SANTA. J. Frank Davis, 27; Rachel A. Santa, 19.

DE LONG — FORD. Eugene L. De Ringe, 23; Rose L. Ford, 20.

DEWHURST — STONEBARGER. Ellis R. Dewhurst, 21; Evelyn F. Stonebarger, 17.

DEHRAN — ALFORD. Edward W. Dehnken, 22; Viola M. Alford, 24.

FAIN—CALHOUN. Marshall R. Fain, 32; Johnnie G. Calhoun, 30.

GARCIA — GONZALEZ. Jose Garcia, 39; Juana Gonzalez, 26.

GREEN—BENNES. Samuel F. Green, 36; Maryanna M. Hennes, 34.

GREENBERG—GORMAN. Herbert J. Greenberg, 21; Fanny Gorman, 21.

GULLEDGE—WAGNER. Grady B. Gulledge, 32; Cecilia M. Wagner, 31.

GUNTAFSON—REINMEYER. Alfred C. Gustafson, 32; Catherine Heinemeyer, 32.

HAZEL — JOHNSON. John M. Hazel, 32; Alice Johnson, 32.

HEDRICH—ESTEP. Otto H. Hedrich, 27; Margaret E. Estep, 26.

HEWITT—PETERSON. John R. Hewitt, 32; Catherine A. Peterson, 32.

JENKINS—DORMAN. Reuben Harry Jenkins, 32; Iva Ruth Dorman, 29.

KINNY—RUSSELL. Daniel N. Kinny, 60; Anna F. Russell, 62.

KITLEY—STALEY. Marion S. Kitley, 40; Josephine F. Staley, 38.

LEI— —KER. William G. Lee, 24; Josephine Wiesenhutter, 23.

LOZ— —RUCKMAN. Dave Lozovsky, 30; Nettie Brickman, 18.

MARBURG— —ARE. Louis B. Marburg, 32; Mary A. McCabe, 33.

MAYNARD—MOOR. Ross M. Maynard, 24; Helen D. Moor, 21.

MEARS—SHEETS. Carl W. Mears, 30; Ernel R. Sheets, 23.

MERRION — MENZIES. Hugh O. Merrion, 39; Louise M. Menzies, 34.

MITCHELL—SAUNDERS. Cannon J. Mitchell, 33; Charlie E. Saunders, 26.

MOORE—JOYCE. Leotha R. Moore, 21; Alice C. Joyce, 20.

NEWMAN—HOLLEN. Harry C. Newman, 41; Ann J. E. Hollen, 38.

O'LY—HEDSTROM. Charles E. Oly, 45; Charlotte Hedstrom, 47.

PEMBERTON—WERTS. Dan W. Pemberton, 19; Lois Werts, 18.

REDFORD—McCUNE. Algeron A. Redford, 31; Marian McCune, 20.

REEVES—O'GORMAN. Scott J. Reeves, 39; Lorrain K. O'Gorman, 28.

RUVALCABA — VELAZQUEZ. Asuncion Ruvalcaba, 45; Piedad Velazquez, 43.

SCHRIDER—McKENNA. Frederick R. Schrider, 36; Alice M. McKenna, 30.

SCHLICHER—NEAL. Conrad P. Schlicher, 23; Edith M. Neal, 24.

SCOTT—DRASHNER. John H. Scott, 23; Alva B. Drashner, 23.

SCOTT—PILKINGTON. Frederick W. Scott, 33; Myrne M. Pilkington, 24.

SPEAR—BRYDEN. Alden W. Spear, 39; Virginia Bryden, 29.

SWANSON — MILAN. William J. Swanson, 33; Loelia Milan, 19.

VASQUEZ—TURNER. Victor Vasquez, 25; Mildred Turney, 17.

WEBSTER—SATORIS. Edward H. Webster, 41; Mary H. Satoris, 38.

WESTBERG — DOANE. Ellis W. Westberg, 49; Juliet M. Doane, 37.

WHITE — MacMURRAY. George P. White, 21; Violet MacMurray, 18.

WOOD—CAREY. Chester V. Wood, 23; Norma A. Carey, 22.

WRIGHT—KEEN-COVEY. Albert M. Wright, 32; Emma J. Keen-Covey, 32.

WYNN—FOSTER. John Wynn, 47; Anna M. Foster, 45.

### BIRTHS

Names, sex, place and date of birth.

ARLEDGE. Mr. and Mrs. Glenn. Daughter. 3077 West Twenty-eighth street, May 24.

ARNDT. Mr. and Mrs. Herbert. Boy. Angeles Hospital. May 20.

BARR. Mr. and Mrs. Sheldon. Boy. 243 West Sixty-ninth street. May 24.

BLAVE. Mr. and Mrs. Orville. Boy. Bixo Maternity Home. May 24.

BOWMAN. Mr. and Mrs. Charles. Daughter. Maternity Cottage. May 21.

BRADLEY. Mr. and Mrs. Lawrence. Boy. Monte Sano Hospital. May 23.

BUSSO. Mr. and Mrs. Frank. Boy. St. Vincent's Hospital. May 23.

CLENSAY. Mr. and Mrs. Arthur. Boy. Methodist Hospital. May 22.

COLLINS. Mr. and Mrs. Herbert. Daughter. St. Vincent's Hospital. May 23.

COLLINS. Mr. and Mrs. Howard. Daughter. Maternity Cottage. May 20.

DALL. Mr. and Mrs. Fred. Boy. Sylvan Lodge Hospital. April 18.

DE ROUTEL. Mr. and Mrs. Henry. Daughter. Good Samaritan Hospital. May 24.

EBERHARDT. Mr. and Mrs. Fred. Daughter. 913 West Thirty-seventh street. May 23.

ELLSWORTH. Mr. and Mrs. Eddy. Boy. St. Vincent's Hospital. May 24.

FRASER. Mr. and Mrs. Robert. Boy. Murphy Maternity Home. May 22.

FREEBURG. Mr. and Mrs. John. Daughter. Monte Sano Hospital. May 21.

HALEMAN. Mr. and Mrs. Leland. Daughter. Murphy Maternity Home. May 24.

HARRIS. Mr. and Mrs. Ray. Boy. French Hospital. May 23.

HAYNE. Mr. and Mrs. Alex. Boy. French Hospital. May 23.

HERRIN. Mr. and Mrs. William. Boy. Monte Sano Hospital. May 24.

JOHNSON. Mr. and Mrs. Fred. Boy. 1208 Browning Boulevard. May 21.

JONES. Mr. and Mrs. Andrew. Boy. Sylvan Lodge Hospital. May 16.

KING. Mr. and Mrs. Abe. Daughter. St. Vincent's Hospital. May 24.

KRUG. Mr. and Mrs. Gerald. Daughter. Benedict Maternity Home. May 25.

LAIFE. Mr. and Mrs. Joseph. Daughter. French Hospital. May 24.

LOTTUS. Mr. and Mrs. Martin. Daughter. Angelus Hospital. May 18.

LYNCH. Mr. and Mrs. Frank. Daughter. Clara Barton Hospital. May 23.

McMAHON. Mr. and Mrs. John. Daughter. Maternity Cottage. May 21.

MURRAY. Mr. and Mrs. Clark. Daughter. Benedict Maternity Home. May 19.

NABLINGER. Mr. and Mrs. Charles. Daughter. Methodist Hospital. May 23.

NASH. Mr. and Mrs. Joseph. Daughter. Angelus Hospital. May 20.

PARSONS. Mr. and Mrs. Isaac. Boy. Miles Maternity Home. May 23.

PENDERGAST. Mr. and Mrs. Fred. Daughter. 134 West Eightieth street. May 23.

PETERSON. Mr. and Mrs. Peter. Boy. Sylvan Lodge Hospital. April 13.

PHILLIPS. Mr. and Mrs. Jack. Daughter. Maternity Cottage. May 23.

POOLE. Mr. and Mrs. Jack. Daughter. Maternity Cottage. May 22.

REESE. Mr. and Mrs. Fred. Daughter. Maternity Cottage. May 21.

RUDMAN. Mr. and Mrs. Maurice. Daughter. Angelus Hospital. May 22.

SCHILLING. Mr. and Mrs. Jule. Boy. Monte Sano Hospital. May 23.

SHERMAN. Mr. and Mrs. Harry. Boy. Benedict Maternity Home. May 18.

SKINNER. Mr. and Mrs. Daniel. Boy. 1287 West Thirty-ninth street. May 23.

SMITH. Mr. and Mrs. Arthur. Boy. Methodist Hospital. May 21.

SMITH. Mr. and Mrs. Merrity. Boy. Good Samaritan Hospital. May 24.

SWAN. Mr. and Mrs. Roy. Boy. 5418 Dren street. May 18.

TAPP. Mr. and Mrs. Charles. Boy. Benedict Maternity Home. May 21.

TAYLOR. Mr. and Mrs. Robert. Boy. 402 East Fiftieth street. May 20.

THOMAS. Mr. and Mrs. Fred. Daughter. Good Samaritan Hospital. May 23.

TUMINO. Mr. and Mrs. Andrew. Boy. St. Vincent's Hospital. May 22.

VAN BUREN. Mr. and Mrs. Elmer. Daughter. Sylvan Lodge Hospital. April 18.

VOAST. Mr. and Mrs. Edward. Daughter. Miles Maternity Home. May 24.

WALL. Mr. and Mrs. Stuart. Boy. Benedict Maternity Home. May 19.

WHITE. Mr. and Mrs. Louis. Boy. Maternity Cottage. May 24.

WILKINSON. Mr. and Mrs. Robert. Boy. Methodist Hospital. May 19.

WILSON. Mr. and Mrs. Wesley. Daughter. Bixo Maternity Home. May 22.

### DIVORCE SUITS FILED

ALLEE. Frank G. against Genera Hendricks.

ARMIJO. Grace against Louis.

ARNTZEN. Augusta against Anton.

AVERY. Maria against Leon.

BLESSUM. Bessie against Oliver A.

BREEDEN. Maria A. against Lawrence D.

CALHOUN. Florence against Louis J.

CRAMLET. Matilda against Miss A.

DANGAN. John against Emma.

DENNY. Alice W. against Wayland R.

DIX. Ira against Nina F.

DOTZEL. Cantina H. against John N.

EARL. Eva Estelle against Boral J.

ERICKSON. Sabina against Carl Waldmar.

FURI. Louis A. against Elizabeth.

GIBSON. Nella Pearl against Rastland C.

GRIFFIN. C. E. against Pauline Saxon.

HASSELL. Theresa against John Arthur.

JAYNES. Manning against Anna M.

JENSEN. Josephine Helen against Danny Jens.

LA PIERRE. Ada K. against Edwin S.

LYON. Eva R. against Arthur D.

MILLER. Lee against Genee Margaret.

MOORE. Bertha against Lester.

NASARAS. Helen S. against Augustus.

PIPER. Martha R. against Neal Ray.

RINNAN. Oscar A. against Nettie.

RYDER. Rose E. against Herbert E.

VAN BIBBER. Mildred H. against Chester G.

VAUGHN. Helen Louise against Nelton Chester.

ZIMMERMAN. Alice C. from George.

### DIVORCE DECREES GRANTED

AFTER. Florence from Morris.

ARNES. C. E. from Maria.

BEACH. Nancy McFarland from Russell.

BINGMAN. Lenora A. from Guy Alfred.

HILL. Harry M. from Mildred L.

MACKENZIE. Victor L. from Rita.

MILLER. Elph

ASKS VOTES FOR WATER BOND ISSUE

Realty Men Urge Passage to Insure Supply for Large City

OF COMFORT
...ou keep on seeking ...ess of finding. The ...tears blind your eyes ...that a loving God is ...The fact that you do ...understanding Presence heart is benumbed ...not mean that He ...ude you. ...ough the shadows! ...our back upon Him, ...t, just about to dis... when you find Him, ...that your loyalty ...tiful time was su... while.

Southern California Interests.

Editorials---News---Business---Society---The Drama.

The Los Angeles Times

VOL. XLIV. WEDNESDAY MORNING, MAY 27, 1925.—PART II. 22 PAGES. POPULATION { By the Federal Census—(1920)— 576,673 By the City Directory—(1925)— 1,144,000

# CRASHES FATAL TO THREE MEN

## ...Angelenos Found Dead in Wreckage in Canyon

## ...H. Munger and E. A. Reese Thought Fog Victims

## ...Jose Motorist is Killed at Grade Crossing

...broken barrier at a sharp turn ...the Coast highway south of San ...Capistrano yesterday after... disclosed the wreckage of a ...in the bottom of a canyon be... from which the bodies of J. H. ...er and E. A. Reese, Los An... business men, were recov...

In another accident Howard R. ..., 21 years of age, of San Jose, ...ed. He was killed by a ...Pacific train at the Wine... crossing, near Riverside, ...y afternoon. Scott was mo... west alone in a sedan, and ...ed at the crossing to permit ...n to pass. As he pulled onto ...highway, a train going in the ...e direction, which he had ...t, struck his car and hurled ...more than 200 feet.

...mates of the accident ran to ...and found him with a frac... skull. He died in ten min... A peculiar feature of the ac... was that the car, aside from ...roken windshield, suffered lit... damage; other glass in it was ...not broken.

FAIL TO NOTICE

...accident which killed Mun... and Reese, believed to have ...due to unfamiliarity with the ...in a blinding fog, was thought ...have taken place early yester... morning. It was not discov... until 2 p.m. yesterday by M. ..., a San Diego truck driver. ...ny of motorists during the ...y passed the broken wooden ...rail that lines the deep ravine ...the side of the road with... noticing it or being struck by ...

...driver stopped his truck and ...down the ravine. Discov... the wrecked car he ran down ...side of the ditch. Both men ...crushed horribly and death is ...d to have been instantaneous. ...Los police were notified and ...ambulance removed the bodies ...Smith & Tuthill undertaking ...in Santa Ana.

...was 35 years of age and ...vice-president of the Munger ... Company, Inc., wholesale ...in plumbing supplies of ...Main street, Los Angeles. ...lived at 435 Harriet street. ...Reese was secretary of ...and lived at 2281 Maiden ...Altadena. He was 36 years ...

INQUEST TODAY

...victims were returning from ...trip to San Diego. Sam... were found piled up in ...wreckage, which was soaked ...gasoline from the burst ...

The accident occurred at a turn ...highway seven miles south ...San Juan Capistrano near a ...bridge that spanned the ...into which the car plunged. ...reported a heavy fog was ...about Monday night and believe ...driver skidded on the turn when ...never realized too late that it ...there.

...to hear the accident will ...reported today at the Smith & ...undertaking rooms in Santa ...Investigation of the accident ...conducted by the Sheriff's ...Santa Ana.

...to heed the warning ...of a locomotive whistle may ...Mrs. Myrtle Booth, 166 North ...avenue, Pasadena, her life ...result of walking on the ...Pasadena yesterday morning ...Union Pacific train came in ...locomotive whistle was ...several times, it was re... but the woman took no ...She was knocked several ...in the air before the train ...to a stop. At the ...Hospital it was found she ...suffering from a broken leg, ...arm, internal injuries of ...nature as well as severe ...on her head. J. S. Baugh, ...was in charge of the ...and R. Delhi, the engineer.

CONSUL HERE ON VISIT

...O. Williams, American Con... at Brussels, is visiting his ..., F. S. Williams, 801 Foot... Road, Beverly Hills. Mr. Wil... has many relatives and ... in California and was for... principal of several of the ...high schools in the State.

# "TIMES" RADIO SHRINE MARATHON

## KHJ on Air for 144 Consecutive Hours

For the first time in radio history, so far as is recorded, The Times will next week broadcast for six consecutive days and nights without stopping, even for an hour.

This remarkable undertaking, which means 144 hours of continuous radio broadcast of programs of the highest quality, is in honor of the Imperial Shrine Conclave which next week will bring an immense number of visitors to Los Angeles.

The finest Shrine bands and chanters in America will broadcast from KHJ for the benefit not only of their Southern California hosts but for their old friends back home. The voice of KHJ can now be heard in practically every corner of the United States and next week it will be heard in such a radio offering as has never been conceived anywhere or at any time.

Imperial Potentate James E. Chandler will put the station on the air simultaneously with the opening of the conclave, extending greetings to all Shriners not in attendance and especially to those Shriners who are incapacitated in camps for disabled war veterans, sanatoriums and other institutions.

More than twenty Shrine bands will broadcast music from The Times studio. Morning, noon and night the air will be filled with the stirring music of Shrinedom. Splendid programs of welcome are to be presented daily by radio patrons. At 11 p.m. nightly, band numbers will be interspersed with reports from representatives of the various city and State organizations attending the conclave. A series of beautiful sunrise services are to be put on every morning at 6 a.m.

Open house will be maintained at KHJ studio with three eight-hour shifts of operators and announcers. The splendid 500-watt Western Electric set is to be put to its most severe test, for the carrier wave of The Times will be maintained on the air without break for the entire week. While the undertaking is in the nature of a tribute to the Imperial Conclave, if success attends the transmitter and motor generator set of the big station, the week of broadcast will represent an achievement unequaled in the history of radio. Engineers will carefully watch every detail of transmission. The generator will be cooled by electric fans and carefully watched as to oiling and overheated bearings. The big 250-watt tubes which amplify the electric

current passing through them to the antenna can be changed if necessary on a moment's notice. An accurate log of the radio Marathon will be kept and recorded as a new departure in radio broadcast.

The studio of KHJ, visitors' gallery, and the spacious roof where the bands will assemble are being gorgeously decorated under the supervision of George Cline. A cordial welcome for all wearers of the red fez will mark the close of each day when the visitors will turn from their arduous duties to visit The Times studio and send forth their reports to the world.

It is impossible to give a detailed resume of the week's broadcast events at this time, but the following statement will give an idea of what listeners-in may expect during the radio Shrine Marathon in band music.

BROADCAST—SATURDAY, MAY 30

4 to 5 p.m.—Tadmor Temple Shrine Band, Akron, O.; India Temple Shrine Band and Chanters, Oklahoma City, Okla.

MONDAY, JUNE 1

2:30 to 3:30 p.m.—Zuhrah Temple Shrine Band and Chanters, Minneapolis, Minn.

3:30 to 4:30 p.m.—Midian Temple Shrine Band and Chanters, Wichita, Kan.

7 to 8 p.m.—Medinah Temple Band, Chicago.

11 to 12 p.m.—Oasis Temple Shrine Band, Charlotte, N. C.

TUESDAY, JUNE 2

4 to 5 p.m.—Tehama Band, Hastings, Neb.

11 to 12 p.m.—Aleppo Drum Corps, known as the Shriners Band and Bugle Corps, Boston, Mass.

WEDNESDAY, JUNE 3

4 to 5 p.m.—Islam Band and Chanters, Salina, Kan.

11 to 12 p.m.—El Jebel Band, Denver, Colo.

THURSDAY, JUNE 4

4 to 5 p.m.—Arabia Band, Houston, Tex.

11 to 12 p.m.—Al Amin Band, Little Rock, Ark.

FRIDAY, JUNE 5

4 to 5 p.m.—Murat Chanters, Indianapolis, Ind.

8 to 9 p.m.—Aladdin Band and Chanters, Columbus, O.

9 to 10 p.m.—Ararat Band and Chanters, Kansas City, Mo.

11 to 12 p.m.—Rajah Band, Reading, Pa.

Louis N. Cole. James E. Chandler "Uncle John" Daggett, of KHJ

# Elderly Man is Fatally Injured When Hit by Car

Sam Hannerman, 70 years of age, was struck and fatally injured last night at Ford avenue and Illinois street, Belvedere, by an automobile driven by J. M. Spalding of Long Beach. The victim died later at the Kaspare Cohn Hospital.

Sheriffs Neighbors and Harris showed that Hannerman had stepped from behind an automobile into the path of the oncoming car and Spalding was absolved of blame. Hannerman lived at 529 Ford avenue, Belvedere, where he conducted a small dry-goods store.

# KNELL OF OLD CHURCH SOUNDS

## Broadway Christian Trustees Petition for Permit to Sell and Move After Valiant Struggle of Fifty Years Against Rising Tide of Progress

The Broadway Christian church, one of the pioneer Protestant churches of the city, has been struggling with business conditions for some years. Yesterday petitioned the Superior Court for permission to sell and move. The petition sets forth that an offer of $32,500 has been received for the property. The property has been standing on its present site at 223 North Broadway for about fifty years.

The location is no longer suitable for church purposes, the petition declares, as the church is surrounded by business buildings and parking stations, most of the members live at points of considerable distance; the building is inadequate and obsolete, and there are no funds for its repair or remodeling. Many members expect that the site will be taken over by the city as part of the Civic Center, and are opposed to building a new church building which only to be moved at some future time.

The petition was signed by Ben Ballinger, president of the board of trustees, and R. A. Jarrott, secretary. Mr. Jarrott also acting as attorney in the case. No mention is made of the name of the proposed purchaser.

B. F. Coulter, now dead, was principal founder of the church, it was said yesterday. The congregation conducted its first services, while the building was being erected, in the Los Angeles County Courthouse. The church returned the favor in 1923 by permitting the use of four rooms in its building for extra departments of the Superior Court, with the stipulation that no divorce cases be tried there and no scandalous testimony be heard.

There was also a stipulation against the use of tobacco and bailiffs were stationed at the door to warn smokers and chewers to leave the weed outside. This ban proved impossible of enforcement, and cigar stubs littering the pastor's study caused the church trustees to withdraw permission for the use of the building early in 1924. Since then it has been used only for church purposes.

# CHILD STAR IS MASCOT OF SESSION

## Muriel Frances Dana is Designated for Place of Honor in Conclave

Muriel Frances Dana, 6-year-old film star, will be the official mascot of the Ancient Arabic Order of the Mystic Shrine for the week of the Imperial Conclave, which opens here next Monday. Her appointment was announced yesterday at Shrine headquarters by Motley H. Flint, director-general of the conclave.

MURIEL FRANCES DANA

As official mascot little Muriel will have a place of honor in all the principal events on the program beside Irene Rich, a film star of riper experience, whose appointment as Queen of the conclave was made public recently. In company with the Queen, she will sit with the judges during all exhibition drills, parades and pageants and will appear at the several Shrine balls and others of the principal entertainment events.

Muriel Frances is a finished child artist, perfectly sure of herself in public and with an extensive experience in personal appearances.

DANCERS TO APPEAR

Hollywood and Culver City screen celebrities tonight will gather at the opening by Peggy Prevost and her dancing partner, Don Buffington, of Miller's Cafe Lafayette. Miss Prevost is a sister of Marie Prevost, screen star. Harry M. Miller, proprietor, has made special preparations for the opening. Advance table reservations, he said, indicate that the film colony will be well represented.

# Zone Shriners First at Oasis

Seagoing Camels

Standing, left to right, Gerald D. Bliss, Past Potentate of Abou Saad Temple, Panama Canal Zone; James E. Jacob, Potentate; and below Joseph W. Coffin, Chief Rabban. They are in their shirt-sleeves, they explain, because they have not been here long enough to shake off the Panama habit of getting down to essentials at the first opportunity.

# BEDOUIN VANGUARD HERE

## Conclave Delegation of Three Reaches City From Canal Zone, Farthest Temple From Shrine City

The first of the Bedouin tribes to cross the great desert for the Imperial Shrine Conclave next week arrived here yesterday by water and registered at the Biltmore. They are sea-going camels from Temple Abou Saad, Panama Canal Zone and, though only three in number, are a host in themselves.

Witness, for one thing, that it took two ships to get them here. Their advance scout arrived last Saturday by the freighter Horace Luckenbach and kept his presence a secret until his superiors, arriving yesterday by the Standard Oil tanker H. M. Flagler, had received his report and announced themselves. All three deny that they stowed away.

For another, they represent the only temple in the order with a jurisdiction stretching from the Atlantic to the Pacific. So great is the mysterious power of their magic that the traveler can enter that jurisdiction at Cristobal, the Atlantic port of the zone, and leave it at Balboa, the Pacific port, finding himself farther east than where he went in. For verification, records are invited to consult the atlas.

ONLY AIR PATROL

Again, Abou Saad is the only temple with an air patrol. Others may have mounted patrols, drum and bugle corps, Arab infantry, Zouaves, what you will, but Abou Saad boasts that it is the only temple afloat or ashore, pedestrian, equestrian or amphibian, that can execute a drill 5000 feet above terra firma.

As for being amphibian, they concede that Aloha Temple, Honolulu, whose members are entirely surrounded by water, might also qualify, but Abou Saad can beat them for distance. Its representatives traveled 3000 miles to get here and Aloha Temple will travel only 2400.

They regret that the flying patrol cannot display its prowess here for the assembled nobility of North America, but unfortunately every member is an officer of the United States Air Service, attached to France Field, where there are things to be done daily, which take military precedence over Shrine conventions. The Imperial Potentate of the order, however, on a recent visit to the Canal Zone, officially reviewed their work.

FARTHEST SOUTH

Abou Saad has not told the full story of its distinctions yet. In addition to other eminences, it is the only temple in the order with two patrols—one at Balboa and one at Cristobal. It is the southernmost temple of all, and, when a convention is held on the Pacific Coast, runs a close race with Luxor of St. John, N. B., for making the longest journey. Any session east of the Mississippi makes Aloha Temple of Hawaii the most distant. Abou Saad, Aloha and Anezeh of Mexico City are the only three temples outside the boundaries of the continental United States and Canada, and all of them will be represented here next week.

Abou Saad's representation here consists of James E. Jacob, Potentate of the temple, senior Warden of Darien Lodge and a Thirty-third Degree Mason. In private life he is chemist to the Board of Health of the Panama Canal Zone.

Gerald D. Bliss, Past Potentate, also a Thirty-third Degree Mason, honorary member of four other temples, one of the oldest residents of the Canal Zone and now Postmaster at Cristobal.

Joseph W. Coffin, Chief Rabban, in private life is clerk to the port captain of Cristobal. All three have visited Los Angeles before, but were astonished to see the growth the city has made in the last few years.

CHICAGO SHRINERS TO ENTRAIN TONIGHT

[EXCLUSIVE DISPATCH]

CHICAGO, May 26.—Fifteen hundred Shriners will leave Medinah Temple, Wednesday night, march to the Chicago and Northwestern Terminal and then entrain for Los Angeles for the fifty-first annual Imperial Council of the order.

A short program before the delegation boards the train will be broadcast. It will include an address by Arthur H. Vincent, Medinah Potentate and music by the Medinah, the chanters, and the oriental bands.

The broadcasting will be from station WHT and other stations are invited to cut in and rebroadcast.

# GROCERS' ASSOCIATION ELECTS NEW OFFICERS

S. M. White was elected president of the Southern California Retail Grocers' Association at the annual meeting of the organization. A. J. Walsh was elected first vice-president, W. C. Hahn, second vice-president, A. Wise, third vice-president, E. G. de Staute, secretary, and Joseph B. Vaccaro, treasurer. John L. McMunn, A. R. Freeman, Jules V. Riviere and E. G. de Staute were elected as directors of the association.

# SEASON TICKETS FOR SHRINE PAGEANTS AT COLISEUM ARE REPORTED TO BE GOING FAST

Just one week before the Imperial Shrine Conclave opens the advance sale of season tickets, at $5.50 each, was announced yesterday at Shrine headquarters to be 21,000, leaving 39,000 unsold. Tickets are now on sale at the offices of the B. H. Dyas Corporation and all the principal banks and their branches.

With the arrival of the visiting crowds due here late this week, a heavy rush on all remaining tickets is expected and Los Angeles residents who wish good seats in the Coliseum, where all events will be staged, are urged to make their selection early. Each ticket sold entitles the holder to the same reserved seat throughout the week.

# SWINDLE BY HOSPITAL STEP 'DOCTOR' GANG CHARGED

## Group of Untrained Youths Sent to Inveigle Sick, Split Fees With 'Physician' Who Has Fled

An amazing revelation of a swindle operated from the steps of the General Hospital, wherein more than a dozen unlicensed physicians, mostly youths, were sent out to practice in Los Angeles and suburbs and to sell contracts for "life service" from the county institution came yesterday with the arrest of "Dr." E. T. Mitchell, whose only known address is P.O. Box 1177, Compton, Cal.

"Dr. Mitchell was arrested by Special Agent Albert Carter of the State Board of Medical Examiners when Mitchell arrived at the home of Richard Fenning, 14 years of age, 22 Park street, Alhambra, to treat him for diabetes. The charge, for which a warrant was obtained previously from Police Judge Pope, is that of practicing medicine without a license. Other charges are to be filed today, it was said; and search for the remaining members of the group was under way last night.

GIVES EXPLANATION

"Dr." Mitchell told his patients that he was a physician at the General Hospital, and left them the telephone number of the hospital as his office location. Yesterday he explained his predicament thus:

He had met a "Dr." Edward F. Martin at a dance in Los Angeles. In the light of his, Mitchell's, three years' experience as an Army nurse in France, he talked to "Dr." Martin, who was a "venerable old man, with white hair and whiskers," regarding practicing medicine.

"Dr." Martin asked me to come and see him at the County Hospital and I went there. I met him in the hallway of the general administration building," Mitchell said.

"He told me that he, Martin, was a licensed physician and that he had a number of young men who were not licensed working for him. He said I could work for him, too, under the protection of his license. So he assigned me the territory from Slauson avenue south to Long Beach and I started to work.

"As fast as I got a patient, I consulted Dr. Martin. He told me what to do and I did it. I collected the money and then I paid most of it over to him.

TELLS OF PATIENTS

"Among my patients are the whole family of Mr. and Mrs. J. H. Guthrie, 329 West Forty-second street; Mrs. Grace Olson, 335½ West Forty-second street; Richard Fenning and Mr. and Mrs. B. C. Guthrie, 647 East Fifty-fifth street. I got $200 from the Fennings, $100 from Mrs. Olson and similar amounts from the others, all in advance, for their treatments.

"I used to meet Dr. Martin at the hospital every day or so. He had a number of others working for him on the same plan—some of whose names I know and some I don't.

"Then, one day, I was driving over this way with Mr. Olson, the husband of Mrs. Grace Olson and he asked me to get a receipt for his money and I went into the hospital and talked to the information clerk and he told me that there was not any Dr. Martin there and hadn't been. And that's the last I ever saw of Martin.

"I kept on practicing because I had taken the fees and wanted the people to get their money's worth."

Patients of "Dr." Mitchell told of purchasing "life contracts" with the County Hospital with the services of "Dr." Mitchell.

"Sure I told them that," Mitchell said. "That's what Dr. Martin told me to tell them—that they could have all their needs taken care of at the hospital free of charge. And they can—but I did not know it before that the hospital was a free institution.

PAID HIM $375

"Every time I saw Dr. Martin at the hospital he was either in the hallways or on the steps. I paid him in all $375 out of the fees I collected. Some of the other men paid him even more.

"And he guaranteed us from arrest and told us that we were well

(Continued on Page 2, Column 4)

# McCAMANT TO SUCCEED JUDGE ROSS

## Nominator of Coolidge in 1920 Gets Post Vacated by Federal Bench Occupant

The vacancy on the United States Circuit Court caused by the resignation of Judge Erskine M. Ross, was filled yesterday by President Coolidge by the appointment of former Judge Wallace McCamant of Portland Or. Judge McCamant, a delegate to the Republican National Convention in 1920, placed Coolidge in nomination for Vice-President. He was once a member of the Oregon Supreme Court and since 1918 has been practicing law in Portland.

JUDGE WALLACE McCAMANT

The appointment leaves California without representation on the bench of the Ninth Judicial Circuit. The other members are Judge William B. Gilbert of Portland, Judge William H. Hunt of Montana and Judge Frank H. Rudkin of Spokane. John Gilbert is advanced in years and is expected to retire in a short time, and the President is believed to have taken this into consideration in naming another member from Portland.

Judge James of the United States District Court was recommended by the Los Angeles County Central Committee for the post and indorsed by Senator Shortridge. Judge McCamant was born in Hollidaysburg, Pa., in 1867, and has lived in Oregon since 1890.

# TRACT NEAR WESTWOOD PURCHASED

## Kansas City Man Obtains Sixty-five Acres at Cost of $395,000

J. F. Houlehan, real estate man of Kansas City, Mo., yesterday bought sixty-five acres of ground at Westwood adjoining the new university site. The consideration was $395,000 or $6000 per acre. It is his intention to subdivide the property this fall and the realty firm of Simpson & Childs, which completed the transaction, also will handle the subdivision, it was announced yesterday.

The same firm yesterday bought through the agency of Gibson & Heston of Hollywood, the bungalow court located at 2007-17½ North Cahuenga avenue improved with twelve units for $125,000.

THEATER MAN TO SPEAK

Friday noon, the 29th inst., the Masonic Club of Los Angeles will listen to an address by Homer B. Wright, manager of Loew's State, on "Work Among the Boys." A musical program will be furnished through the courtesy of Uncle John of KHJ.

# CORN CONQUEROR CONCOCTED

## Genius Invents Contraption to Fetter Elusive Ears, Keep Melted Butter Out of Sleeves, Kernels from Nose and Raise Social Tone of Eating

European critics always have contended that Americans will never be civilized until they stop eating corn on the cob.

But inventive genius now has come to the fore in an effort to make corn on the cob eating both elegant and sanitary, as well as mechanical.

And Southern California once more evidences its inventive genius in things gastronomic, for the Berry Corn Server is believed to be the most epochal contrivance since the cafeteria was invented.

The Berry Corn Server, Inc., yesterday filed its application with the State Corporation Department here. The concern seeks to issue $75,000 in capital stock to patriotic Americans for the marketing of the Berry Corn Server, a mechanical device designed to eliminate the dangers of getting butter on the necktie and corn kernels up the nose.

The inventor curiously, is not an American, but a British subject, Bert C. Berry of Altadena. But it was in the Southern California climate that he conceived the idea of elevating corn on the cob to a social level with mashed potatoes and other things that can be eaten with tableware, and much above the supposedly aristocratic artichoke.

The Berry Corn Server is a dish of the general shape of an ear of corn, made in two parts, a cover and a bottom. At the ends of the dish are holes for the reception of handles which are screwed into either end of the ear of corn. The ear is placed in the dish, which is half-filled with melted butter. All this is done in the kitchen or at the cafeteria counter, as the case may be.

When served in its little hunting case, the ear of corn may rest and keep warm, according to the principle of the tea cosy. The eater when so moved, may take off the cover and slather the ear around in its bath of butter so that every kernel will get its share, something that only an expert can accomplish under present conditions. The ear is then raised to the face by means of the handles, which precludes the common danger of butter trickling down the sleeves. It may be munched to a heart's desire and then put back into the Berry Corn Server to rest until the eater is moved to gnaw again.

Mr. Berry is represented as the inventor of a successful corn shocker and his corn server thus is the natural outcome of pursuing an ideal to the ultimate consumer.

# The Lancer

by Harry Carr

REBECCA WEST, the brilliant young novelist, has looked upon the new wide "Oxford" trousers that men wear; and has become discouraged about the human race.

MEN ARE A MISTAKE

Miss West says she has met women so feminine that they shrank from wearing breeches, but she never has met one so feminine that she wanted two skirts at once: which is practically what the new pants amount to.

In primitive times, she says, men developed courage and initiative; they have little use for such qualities now: therefore they are at war with themselves and have become unstable and hysterical. She says man has come to realize his place is in the home.

Miss West has a theory that men admire those who are most like themselves. Their worship of Napoleon is due to the fact that he was such a colossal and expensive failure.

RICH BUT SAD

I don't know, after all, whether I want $1,000,000.

An old friend of mine has grown suddenly and stupendously rich—with a whole flock of millions—has been telling me about it.

MONEY BUYS NOTHING

He says that great wealth is the bunk; that you can't buy anything with money. In this he is so serious and I guess more than half right.

Now that he has the enormous mansion for which he and his wife had always longed, they don't find it half as livable as their little old one.

THE LITTLE OLD CAR

Before they got rich, they had a nice little inclosed car. Now they have a squadron of cars.

In spite of the expensive names, the new cars do not get him there any faster and they are not a whit more comfortable than the old one. He has a young regiment of chauffeurs; but drives himself for choice.

He got more fun out of the little old leaky sail boat, which he rigged himself; his big yacht with a hired crew is like living in a floating hotel.

PURSUED BY CHARITY

In the old days, he and his wife did much charity in a quiet way—with love behind the money.

Now his charities are wrung from him; and they don't mean so much. It is just wearily ladling it out for other people to spend.

GETTING POOR AGAIN

And here is the ultimate tragedy of it:

When he was poor, he could always look forward with hope to achieving wealth.

Now that he is rich, he can't look forward to anything. He can't manage to get himself unrich, so to speak, without tragedy.

A KIND OFFER

My heart is wrung to pity by his suffering.

But, oh, how gladly would I sacrifice myself on the high altar of friendship and take upon my strong shoulders those of his troubles that arise from too much wealth.

You know a fellow's just gotta help his friends.

Ella Landers's stepmother and two stepsisters keep her busy cooking for them, but maybe someday Ella will eat from a gold plate. Who knows? You won't until her adventures begin in The Times next Monday.

# SHRINE TICKET SALE AIM TOLD

*Director-General Seeking to Pay for Conclave*

*Season Coupons Necessary to Witness All Events*

*Two-thirds of Supply Still to be Sold Here*

Director-General Motley H. Flint, as impresario-in-chief of the coming Shrine conclave, is attempting for Shrinedom something never accomplished before. He is trying this year to finance a national Shrine convention by the sale of tickets. All other Shrine conventions have been paid for largely out of a subscription fund, contributed in part by the temple acting as host, and in greater part by the business firms of the convention city.

At a meeting of the ticket committee yesterday in the Jonathan Club, members said it was apparent that this effort is not yet understood by the general public.

"Large numbers," said Leo Youngworth, chairman, "evidently continue to think that the approaching conclave is purely a Shrine affair, except for as much of it as they may see from the sidewalks. The facts are that there will be no parades or other public displays outside the Coliseum and that everything going on inside the Coliseum is open every day and at all times to ticket holders.

"Al Malaikah Temple is contributing $10 for each of its 8294 members. No other contributions have been solicited, and to meet the expenses of a week of festivity we must raise approximately $300,000. This is being done by the sale of season tickets at $5.50 each.

"To date we have sold approximately 22,000 out of 60,000 tickets printed, including 4000 advance sales outside the State. The remaining two-thirds are now at the disposal of Los Angeles and the visitors who will arrive by tens of thousands over the week-end.

"The committee wishes to emphasize once more that all parades, pageants, exhibition drills, band concerts—in short, the whole spectacle—is wide open to the public, but can be seen only in the Coliseum. Tickets to the Coliseum, costing $5.50 each, cover the entire program and entitle holders to a reserved seat for every event of the week. No tickets for single events are on sale.

"In order properly to care for groups of patrons, the committee has arranged seats so that they can be sold in blocks of four, six, eight, ten and more.

"The committee earnestly requests every person who intends to take in the events on the program to secure their tickets at once. If they intend to make up parties, they should arrange immediately to purchase blocks of tickets.

"Some of the larger blocks are on sale at the B. H. Dyas Company, 426 West Seventh street. Others may be obtained at all the principal Los Angeles banks and their branches.

"Everything possible is being done to make it plain beyond the possibility of misunderstanding that only at the Coliseum can the wonderful pageant of a Shrine conclave be seen and that now is the time to obtain tickets, before the last-minute rush begins."

# SHRINE HEAD GREETS CITY

*Imperial Potentate Issues Proclamation Bearing Greetings of Organization 600,000 Strong*

From Kansas City, James E. Chandler, Imperial Potentate of the Shrine, sent yesterday to Motley H. Flint, director-general of the Imperial Shrine Conclave, which opens here next week, a proclamation of greetings to Al Malaikah Temple and all citizens of Los Angeles.

"It is my desire," he said in part, "that the citizens of this great commonwealth should know that the Shrine is exceedingly glad to be your guests and that we hope that our contact with you and your touch with us will be the cause of a better understanding of one another and the basis of lasting friendship." The text of the proclamation follows:

As the Imperial Potentate of the Ancient Arabic Order Nobles of the Mystic Shrine for North America, I bring to Los Angeles and California the greetings of 600,000 Nobles who are now members of this great order. The cordial invitation that you have extended to us to be your guests at this time is a courtesy that is greatly appreciated by all of us, and a pleasure that we will not soon forget. Many of you, no doubt, are familiar with the Shrine and with those who go to make up its membership. It may be that some do not quite understand the nature of the order, or the reason why it is so highly treasured by those who are members of it.

**FRIVOLOUS, BUT DIGNIFIED**

When one sees or hears the word "Shriner" one immediately pictures in his mind a happy, substantial, earnest, cheerful and sympathetic being, whose personality radiates good cheer and happiness. All rational men delight in laughing with one another, which is much different from laughing at another. In the Shrine there seems to be an element that teaches men how to be legitimately frivolous, and yet not lose their own self-respect. In the Shrine there is a philosophy that permits men to unite in a happy group and encourages them to associate with one another in the frank democracy of boyhood, and yet still permits them to retain the dignity of manhood.

An order that possesses these wonderful elements of cordial living cannot be regarded otherwise than as a valuable asset in the everyday life of all men. It must be recognized that such elements are possessions of great value and should be particularly sought after, especially in this day when living conditions are more or less difficult. In the frank and happy communion of kindred spirits such as the Shrine promotes, there has come into being an element that now overflows beyond the boundaries of its membership and out into the world. While the Shrine is still to be called the playground of Free Masons, it cannot be dismissed as a mere group prompted by frivolous impulses. On the contrary, the Shrine today stands as the sponsor of the most wonderful work of beneficence to humanity. It is a work that goes from itself and searches in the poor homes of those who suffer and whose suffering and distress would carry on through all of life did not this great, operative charity of the Shrine find and give relief.

**AID CRIPPLED CHILDREN**

This wonderful charity is known as the "Shriners' Hospitals for Crippled Children." There are seven of these scattered about this continent, and are the magic palaces to which the deformed and crippled little ones are taken to be treated by the magic of modern surgery. It takes the little children living in homes in which the bare necessities of life are luxuries—homes into which even the hope of relief does not enter because of lack of money to pay the mere cost of a cure. To these is extended the great, kindly and brotherly hand of the Shrine. It is a strong and gentle hand that with kindly touch corrects and cures the deformity that held the helpless and hopeless child in bondage. This child, so helpless when found, is sent out into the world erect and self-reliant with a sound body ready and able to face the battles of life without the handicap of physical disability.

The Shrine still stands for smiles and encourages the happy friendships that ripen into loving comradeships. It has the belief that true geniality is the sentiment that makes the quickest response to the call of distress. Based on this simple rule the Shrine has found a destiny that is God-given, and one for which it will continue to grow and to labor and thus wipe away the lines of pain and suffering and put in the place thereof the smiles of contentment and happiness.

It is my desire that the citizenship of this great commonwealth should know that the Shrine is exceedingly glad to be your guests and that we hope that our contact with you and your touch with us will be the cause of a better understanding of one another and the basis of lasting friendships.

# PHYSICIAN IS CHARGED WITH NARCOTICS SALE

Dr. Newton B. Siler, 42 years of age, who for twelve years has practiced medicine at 2164 Sunset Boulevard, was arrested yesterday by Agents Ferguson and Roberts of the State Board of Pharmacy on a charge of violating the State Poison Act. It is charged that the physician sold narcotics to an addict whom he was not giving treatment. Bail was set at $500, which Dr. Siler was expected to make last night. The charge is a misdemeanor.

# *City Employees Will be Hosts to Co-workers*

Eight hundred members of the City Employees' Masonic Club will be hosts next Monday to visiting Shriners who draw their wages from other cities. A dinner and entertainment will be given at 6:15 p.m. in the Masonic Temple at Pico and Figueroa streets.

Carl A. Heinze will be chairman of the reception committee, assisted by Mayor Cryer, Fire Chief Scott, Police Chief Heath and members of the City Council. Claude R. Hamilton, chairman of the entertainment committee, will present a program.

# TRACE OF RAIN FALLS ON CITY

**Precipitation Insufficient to be Measured; Outside Points Showered**

Los Angeles received a trace of rain during the early hours yesterday. According to the United States Weather Bureau the precipitation was not enough to be measured. Newport Harbor reported .02 of an inch of rain, as did Pasadena. Pomona reported a fall of .03 of an inch. Monrovia received a steady drizzle for about two hours.

# *RAIL MEN TO GREET CARAVANS*

*Agents of Roads Leave to Meet Incoming Trains at Gateway Cities*

With one distant Shrine temple already esconced in the convention city, and scores of others now on their way, railroad and steamship companies yesterday began to take active steps for their reception here over the week-end.

Southern Pacific agents, representing the passenger department, left Los Angeles yesterday to meet westbound Shrine special trains at El Paso, Ogden and other gateways of the system. They carried with them formal greetings, pamphlets and information in all forms.

Boumi Temple of Baltimore will be the first greeted, at El Paso. The Shriners from the Oriole city will make a side trip over the Apache Trail in Arizona before entering California and will arrive in Los Angeles Sunday, via El Centro, the Carriso Gorge and San Diego.

Changes in the sailing schedule of the coastwise liner Harvard were announced yesterday by the Los Angeles Steamship Company. On the 29th inst., the Harvard will sail from San Francisco for Los Angeles only, omitting her regular sailing to San Diego and turning back to San Francisco on Saturday afternoon.

Arriving at the northern port Sunday, the liner will sail for Los Angeles again the same day, arriving Monday. Sailing north the same afternoon, she will arrive at San Francisco Tuesday, leaving for Wilmington again on regular schedule that afternoon.

At the close of the convention week, the Harvard will again be pressed into special service from June 5 until June 9, when she will return to her regular schedule.

# "DOCTOR" GANG FRAUD CHARGED

(Continued from First Page)

within the law when we practiced under his license."

The activities of "Dr." Mitchell were reported to Special Agent Carter by Mr. Olson and by Dr. Chester L. McGee of Alhambra. In Mitchell's bag when he was arrested the searching officers found a complete set of medical tools.

Before he began practicing Mitchell was an interior decorator in Los Angeles, he said. He has been here for two years, coming from Canada.

Arraignment will occur in Judge Pope's court this morning. Some dozen of Mitchell's patients are expected to testify against him.

Dr. Magee said he ran across "Dr." Mitchell's trail last week when the nurse in the Fenning case at Alhambra called him up to come and see young Fenning.

"The nurse said she had been instructed by this Dr. Martin to call me in case of emergency," Dr. Magee said. "I never saw Dr. Mitchell, nor have I ever heard of him. I called on young Fenning and found him seriously ill with diabetes. Before I left I instructed the nurse to have Dr. Mitchell call me when he came in. The nurse told me that this supposed doctor came in after I left and when she delivered my message to him he went into the house ostensibly to call me up. In any event, I can find no record of Dr. Mitchell telephoning me."

The nurse described "Dr." Mitchell as an apparently educated man with a patter of "trade talk" that would disarm any incipient suspicion. He appeared to be a man of education, she said.

Dr. N. M. Wood, superintendent of the General Hospital, said that an investigation is under way to delve into the activities there of Dr. Mitchell and Dr. Martin.

# *Local Realty Salesmen Hold First Banquet*

Two hundred and fifty members of the salesmen's division of the Los Angeles Realty Board gathered at the Elite Cafe last evening for the first annual banquet of the organization. The affair officially closed an eighteen weeks' school conducted for members of the division and one of the banquet features was the presentation by President C. C. C. Tatum, of the Los Angeles Realty Board, of attendance certificates to those who had been present at 75 per cent or more of the classes.

James M. Foley, Pasadena poet, philosopher and humorist, was the principal speaker. Several well-received numbers were sung by the Realty Board quartet and orchestral music was furnished by the Dickinson & Gillespie orchestra. President Phil Norton of the division, was toastmaster.

The salesmen's division school, which closed with last night's banquet, averaged for the eighteen classes the largest attendance of any real estate class in the country. The attendance ranged from 125 to 225 for each class. Eighty-six certificates of attendance were presented.

**BUREAU AUDIT PLANNED**

City Controller Anderson was instructed yesterday in a resolution adopted by the Board of Public Service Commissioners to make arrangements for the annual audit of the books and accounts of the Bureau of Power and Light with Price, Waterhouse & Co. The audit will cover the fiscal year ending June 30.

# ACTRESS SUES OVER TRUNK

*Judge Orders Delay for Study of Case Involving Storage in Hotel and Subsequent Loss*

Whether Doris Pawn, motion-picture actress, was or was not a guest at the Hotel Gotham at the time she left a trunk for storage at the hotel was placed before Judge Fleming for decision yesterday in connection with Miss Pawn's suit for the recovery of the trunk or $3157 damages.

Judge Fleming ordered the case submitted to give him time to look up authorities on the point.

Miss Pawn asserted she left the trunk, containing gowns, dresses and bric-a-brac of an expensive nature, with the hotel at the time she checked out August 26, 1923. December 7, of that year, she said, she asked delivery of her trunk, but it was not to be found.

The hotel owners asserted they delivered the trunk to an expressman about December 1, 1923, at the instance of a woman who, they said, gave her name as Doris Pawn. They also contended Miss Pawn had paid her bill and checked out and was not a guest at the time she left the trunk, and that she had not brought her suit within the time provided by law.

The defense set up the contention also that the house rules provided baggage left at the hotel was left at the risk of the owner.

# *MODERNITY FEATURE OF NEW STORE*

*Festivity Marks Opening of Up-to-Date Market in Hollywood District*

BY OLIVE GRAY

Social festivity characterized the opening of Ralphs' new store at 7257 Sunset Boulevard, when members of the organization received congratulations from hosts of friends, while the Hollywoodland Orchestra played and the many interesting features of the new premises were inspected.

In the spacious shipping rooms, not yet stocked, sixty-five demonstrators of the best foods and condiments were stationed in handsome booths, displaying attractively their wares.

This shipping room, occupying the entire ground-floor area at the rear of the new store, is a feature for appreciation, all orders being delivered from here direct to the patrons in Hollywood, Beverly Hills and vicinity. The selling quarters, facing on Sunset Boulevard, are commodious and artistic, embodying many ideas not heretofore shown in such establishments. For example, the counters all are faced with tile in white, bordered with blue—that enlivening shade of the popular color which I would terme "Ralphs' blue," since it is a favorite with this firm. Highly decorative scenes in tile are posed at intervals along the facades of these counters, exemplifying the sources from which merchandise is drawn. A field with sheep, suggesting the origin of mutton; cattle in meadows, hinting of the beef supply; a poultry yard connecting the thought with fowls; a piscatorial view calling attention to the counter where fish is dispensed.

An immense refrigerating plant preserves all meats, game and fish; there are expansive storage quarters for stock and every modern facility for light, heat, cooling and for expediting labor as well as affording comfort of employees is installed.

Rounding out fifty-one years of service to the public of Los Angeles and vicinity, during which time making good the motto of this house, "Ralphs sells for less," has been the avowed aim. Sincere and enthusiastic were the congratulations of friends upon the opening of this, the latest and finest of their stores. Hosts at the opening were Messrs. Walter W. Ralphs, Elmer Ralphs, Albert Ralphs, Clyde O. Dick and Charles R. Critchlow, manager.

## NEWS OF THE CAFES

College nights staged every Friday at the Ship Cafe by Ward McFadden are attracting collegians to Venice from all over Southern California. So much so that the beach restaurateur has found special sections of the Ship where students from each institution may congregate. University of California, Southern Branch, representatives seem to prefer to sit aft; the U.S.C. delegation indicates a preference for the forward part; Whittier, Occidental and Pomona students congregate in the port side, while Loyola and California Tech. from Pasadena stage their parties on the starboard. McFadden is making elaborate preparations for entertaining the visiting Shriners, and Walter Lyons, leader of the Ship Cafe Orchestra, has written a fox trot dedicated to the 1925 conclave.

Hollywood and Culver City screen notables will have a goodly representation at the opening tonight of Peggy Prevost and her dancing partner, Don Buffington, at the Cafe Lafayette. Miss Prevost, a sister of Marie, of Warner Brothers fame, has been prominently identified with the picture world as a Sennett beauty, and later as Charles Ray's leading woman. Filmdom will be well represented, for many stars and directors are coming for dinner before the opening of the new West Coast Boulevard playhouse, while others have made reservations for their parties for after-theater suppers. Miss Prevost and her partner, Don Buffington, returned recently from Manhattan cabaret, musical comedy and supper club triumphs.

The home of California's famous wistaria vine, said by travelers to be the largest in the world, has been opened by the owners, Mr. and Mrs. Hendy T. Fennel, as a tea garden, where refreshments are served daily, with luncheons by special appointment. This vine has been the mecca of sightseers for years, and its emerald green foliage throws a dense, cool shade over arbors, pergolas, porches and lawn surrounding the home. Located at Scenic Point, Sierra Madre, north from Foothill Boulevard on Baldwin avenue, then west on Carter avenue, at the base of Mt. Wilson, a wonderful view of valley and ocean is afforded, even Catalina is visible on clear days.

Hollywood Montmartre Cafe will stage "A Night in the Orient," through special arrangement with Milnor, Inc., tonight, and a special dance series will be held, in which the prizes, consisting of imported Chinese dolls and French perfume donated by Milner, will be awarded the winners. Roses Doner, the famous dancer, and a well-known headliner in vaudeville, will execute dance numbers of her own creation. Wedgmoon Nowell will act as master of ceremonies, with Muriel Frances Dana, the Shrine mascot, and David Butler present as guests of honor.

King Teta Cafe, the original Egyptian cafe at Temple and Figueroa streets, announces the special engagement of Don Igoe's Southern Serenaders, featuring Miss Mable Hollis in "Bluest Blues," and Eddie Stockbridge in clever songs, according to the proprietors, Messrs. S. A. Oliver and A. Rieu. Excellent music and entertainment and food prepared by Mr. Rieu, that capable chef, late of Marcelli's at Altadena, has made the King Teta the rendezvous of many real Bohemians.

# LOCAL CLUB TO HONOR MEMORY OF FOUNDER

The Proxime Club tomorrow will hold its first memorial service instead of the regular speaking program, this day being the fifth anniversary of the death of former City Councilman T. L. O'Brien, who was the father of the club, which was organized February 3, 1915, with a membership of twenty-one men. Judge Robert L. Hubbard assisted Mr. O'Brien in making definite plans for the club. Three charter members of the club have lost their lives through reckless automobile drivers.

# TRIAL OF PHILBRICK WILL CONTEST OPENS

A jury before Judge Walton J. Wood yesterday began hearing a contest of the will of John D. Philbrick brought by eight relatives ignored in the document. Philbrick died last summer, leaving $30,000. The disputed will gives $10,000 to the New Jerusalem Church, a life interest in some real estate to Charlotte E. Ellethorpe and Ruth H. Ellethorpe, and the remainder to Reuben M. Lusch, chairman of the board of the New Jerusalem Church. It is asserted Philbrick was incompetent to make a will. The case will continue today.


Get the highest quality

Specify PACIFIC PLUMBING FIXTURES

Sold by all plumbers

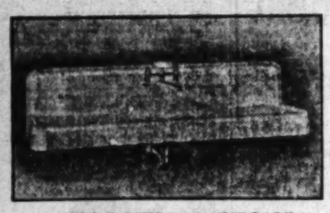

PACIFIC DOUBLE DRAINBOARD SINK G-703

Nothing adds as much to the sanitation and appearance of a kitchen or pantry as a beautiful, shining white Pacific Porcelain Enameled Iron double drainboard sink.

The G-703 is just the kind of a sink that a woman would design. It is easy to clean and keep clean—its lines are simple and practical. It is the highest quality ware obtainable, yet costs no more than any other reputable brand. It can be obtained with legs adjustable to any height.

FREE! HOME BUILDERS CATALOGUE which contains model bathrooms and illustrates all types of suitable fixtures, will be sent free on request. —Mail the coupon.

PACIFIC TRADE MARK REG.

Pacific Sanitary Manufacturing Co.

Main Office and Display Rooms 2472 Enterprise Street, Los Angeles.

Factories: Richmond and San Pablo, California

Name _____ Street _____ City _____ Kindly send me a free copy of "Plumbing Suggestions for Your Home."

Palisad Del Re

Growing Every D

"Sea for Yourse

50 Cement Workers NOW

Pouring Concrete for the Fou of the

WESTPORT BEAC CLUB

DICKINSON & GILL Planners and Develope

Broadcasters o SPORTING EV thru KNX BASEBALL

Play by Play from the Fiel Del Rey Wed. and Fri. 2:30 P.



SOUTHERN PACIFIC LINES

back EAST

the New Sunset Limited

through the scenic Southwest; via El Paso, San Antonio, Houston, to New Orleans. Only 4 nights to New York.

Strictly first-class. Delicious meals at your accustomed meal time.

excursion fa

on sale daily; return limit October 31st. For

| | | | |
|---|---|---|---|
| Boston, Mass. | $153.50 | New York City | |
| Chicago, Ill. | 86.00 | Philadelphia, Pa. | |
| New Orleans, La. | 85.15 | Washington, D.C. | |

See the Apache Trail of Arizona

For complete information call

Southern Pac

Los Angeles Ticket Offices: 212 West Seventh Street and Main floor Pacific Electric Building, Sixth and Main Streets. Central Station, 6th and Los Angeles Streets. Telephone MEtropolitan 2000.

Hollywood Ticket Office: 6768 Hollywood Blvd. Telephone Granite



SOLID COMFORT FOR MEN

Cantilever Shoe for men and women

Does your husband know?

that we carry the men's CANTILEVER Shoe? We wish that every lady who has found the CANTILEVER a good buy for comfort and quality would mention the men's CANTILEVER to her husband, her brother, or her boss. Many a worried male has begun to smile under the benign influence of shoe comfort!

New Address Third Floor, 728 South Hill Street

Cantilever Shoe Store, Inc.

At Pasadena, 378 E. Colorado St. At Long Beach, 536 Pine Ave.

Mail Orders Promptly Filled



at SILVERWOODS, Inc.

SIXTH AND BROADWAY

Formal and Informal Clothes

Shirts Hats Cravats and Hosiery

Full Dress and Tuxedo Suits

HART SCHAFFNER & MARX CLOTHES

palisades
DelRey
Growing Every Day
"Sea for Yourself"

50
Cement Workers
NOW

uring Concrete for the Foundation of the
WESTPORT BEACH CLUB

ICKINSON & GILLESPIE
Planners and Developers

Broadcasters of
SPORTING EVENTS
thru KNX
BASEBALL
Play by Play from the Field by
Del Rey Wed. and Fri. 2:30 P. M.

SOUTHERN PACIFIC LINES
back EAST

New
nset
nited
scenic South-
Paso, San An-
ston, to New
ly 4 nights to
n-class. Delic-
t your accus-
time.
Summer
ursion fares
daily; return limit October 31st. For example—
a. . $153.50 New York City
. . 86.00 Philadelphia, Pa.
, La. . 85.15 Washington, D.C.
See the Apache Trail of Arizona this way
For complete information ask
thern Pacific
Los Angeles Ticket Offices:
Seventh Street and Main floor Pacific Electric Bldg.
Main Streets. Central Station, Fifth and Central.
Telephone METropolitan 2000.
Hollywood Ticket Office:
Hollywood Blvd. Telephone Granite 1201-1202.

OODS, Inc.
BROADWAY
formal Clothes

Full Dress and Tuxedo Suits
MARX CLOTHES

WHEN CONSTIPATED
W. B. CALDWELL, M.D
Monticello, Illinois
Rx Syrup Pepsin
Egyptian senna
Pepsin
Pleasing aromatics
Take one spoonful
when constipated
Less than a Cent a Dose
TAKE DR. CALDWELL'S SYRUP PEPSIN
"THE FAMILY LAXATIVE"

"Think of Music—Think of Martin's!"

$595
See This De Kalb Baby Grand
It requires no more space than an upright. You will rejoice in its design and tone. Supply your home with the longed-for Grand at this great saving.
A Visit Will Not Obligate You to Purchase
Liberal Allowance on Your Old Piano in Trade. Low Monthly Terms of Payment.
Martin Music Co.
731 South Hill TRinity 9621

Estates Safeguarded!
SOME one must *eventually* succeed you as manager of your estate.
*Today*, you are privileged to choose that successor yourself. *Tomorrow*—you may not be in a position to do so. Death often fails to announce its coming.
You can protect the future welfare of your family by making your Will and naming this company as your Executor and Trustee.
*A free Booklet for the asking*
TITLE INSURANCE and TRUST COMPANY
TITLE INSURANCE BUILDING
LOS ANGELES
PAID-IN CAPITAL AND SURPLUS
OVER $6,000,000.00


# MEXICAN FIESTA GIVEN OVER KHJ

*Jose Arias Presents Artists of Native Country*

*Irresistible Music Charms Radio Listeners*

*Southern Republic's Officials Deliver Addresses*

BY CLAIRE MELLONINO

One who reads the mail which enters KHJ every day must conclude that radio is more than a medium of entertainment. Thousands of shut-ins, bed-ridden persons and those off the beaten paths have pinned their hopes for health and mental sustenance upon the broadcasting station. And of those who have made for themselves a record of radio service to such of these, one of the foremost is Jose Arias.

Through the months of uncertainty when radio broadcasting was still a subject of discussion and when Uncle John was operating his station on nothing but vision and ideals, Jose Arias placed himself at the disposal of KHJ without reservation or thought of material reward. Many times when illness or some other cause made a breach in a program, a telephone call to Jose Arias always found him ready. Regardless of hour or circumstances, he eagerly responded to Uncle John's call for assistance, knowing no compensation would be forthcoming. The result of his unwavering generosity and spirit of service has made his name one of the most esteemed in Radioland. When his many friends expressed the hope of some day hearing a program devoted entirely to music of Mexico, he made preparations to meet that demand.

FIESTA PROGRAM

Last night he made good his promise and those who listened in will retain the memory of the evening. It was a veritable fiesta of irresistible dance music; lilting voices of dark-eyed senoritas; the staccato of castanets; the dreamy and romantic strains of guitars and the speeches of Mexican officials expressing their appreciation of the occasion and the joy it gave them to bring their native glories to Radioland.

In addition to his own splendid orchestra, Jose Arias presented Alma Real, Mexico's most famous prima donna; Antionette Friend, that sparkling gem of femininity; Louise and Rachel, who danced in native costume, and Lillian Ortiz, who delighted with Mexican folk songs.

Interesting addresses were delivered by Col. C. J. Velarde, Rafael Aveleyra, Mexican Consul; Col. Samuel G. Vazquez, representing the Mexican Chamber of Commerce, and S. G. Becerra, art editor of the Mexican Herald of Los Angeles.

NOVEL FEATURES

Two outstanding features were presented during the evening of novelties. One was the initial presentation of a Spanish dance composed by Ruben Castillo. After it was given from the original manuscript, Jose Arias, with the permission of the author, dedicated it to Uncle John. Uncle John was next presented with a miniature of the gigantic head known as the Goddess Co-Yol-Xau-Qui-Chant-Ti-Co. Col. Vazquez, the donor of this gift, stated that the original was approximately three and one half feet in diameter. It has been in the possession of the National Museum of Mexico City since 1529 and is considered one of the most notable examples of lapidary art.

For their afternoon concert the Pacific States Electric Company presented Nicholas Ochi Albi, 'cellist; Les Roscoe, the Rag Man of KHJ; Arthur Raymond Hill, the singing Solomon; Dot Street, winsome soprano, and Grace Currey with her golden harp.

The noon program consisted of Major and his Forum Roof Ballroom Orchestra and "Shorty" Karl Brandenburg, tenor, appearing through the courtesy of Tait's box lunch service.

At 7:30 p.m. Fred L. Goddard lectured on the "Aquarium in Honolulu."

CHILDREN'S HOUR

Charles Leslie Hill, 4-year-old reader, was on hand to entertain the lads and lassies.

Shortly after the children's hour opened last evening Uncle John was telling the lads and lassies about the good thoughts which Queen Titania always brings to Radioland when he thought he heard a whisper in his ear. Closing his eyes, the Sandman's whistle rang out and the Fairy Queen appeared. She told him that she had been perched on his shoulder and the whisper he had heard was when she had said, "thank you."

At the Fairy Queen's command the walls of the studio disappeared and in their place was seen a great wall of rock, reaching high up into the air. A pathway led up this wall and the Fairy Queen, Uncle John and the Sandman followed this path up what Radioland was told were the Cliffs of Character. Many difficulties met them as they proceeded, but finally they reached the top of these rugged cliffs, to find that at their feet stretched out a beautiful valley, which Queen Titania said was called the Valley of Life. Down through the center of this valley could be seen the Stream of Remorse, which, the Fairy Queen said, washed out the impurities of life, carrying them away into the Sea of Oblivion.


RADIO SPECIAL
COMPLETE PARTS FOR
Silver-Marshall Portable Super Heterodyne ..... $80.00
Laboratory Model ..... $62.00
Browning-Drake 4-Tube Parts ..... $39.00
RADIO BUG HOUSE
Phone MAin 9371. 757 So. Main St.
Write for Price List.

Gardner Single Control Radio Set
No tubes, no batteries, absolutely selective. Installed complete for $71.50. Demonstrations daily at factory, 811 East 9th St. Telephone MAin 2903. Nightly at 223 North St. Andrews Place; HOllywood 3021. No agents.
Gardner Laboratories

RADIO SUPPLIES
Basic Parts, all American kits, Hartman kits, Benjamin Mica condensers, silver Marshall parts in stock. Largest variety in Los Angeles.
Top-Notch Radio Store
747 South Main Street
Phone MAin 3291. Sets Made to Order. Our Experts will make your set operate. Mail orders promptly filled.


*Sons of Veterans to Present Program at KHJ*

TOMMY TIBBETTS AND HIS RENDEZVOUS BALLROOM ORCHESTRA

## K-H-J The Times RADIOPHONE

TODAY'S PROGRAM

7 to 7:30 a.m. "Setting-up Exercises" by Prof. Barclay L. Severns.

12 to 12:30 m. Leighton's Arcade Cafeteria Orchestra, directed by Jack Cronshaw.

12:30 to 1:30 p.m. Program presenting Tommy Tibbetts and his Rendezvous Ballroom Orchestra, from Rendezvous Ballroom, Crystal Beach, Santa Monica. Arthur Raymond Hill, tenor.

1:30 p.m. Weekly garden talk by Fred C. McNabb of Aggeler & Musser Seed Company.

2:30 to 3:30 p.m. Matinee program through the courtesy of the Pacific States Electric Company, presenting Colombia Trio, Gladys Burch, Dale, violinist and Hilda Mary Paton, soprano.

5:30 to 6 p.m. Leighton's Arcade Cafeteria Orchestra, Jack Cronshaw, leader.

6 to 6:30 p.m. Art Hickman's Concert Orchestra, under the leadership of Edward Fitzpatrick.

6:30 to 7:30 p.m. Children's program, presenting Prof. Walter Sylvester Hertzog, in a story of American History. Mickey McBan, Scotch laddie of KHJ; Evelyn May Delano, juvenile pianist; Dick Winslow, screen juvenile reporter; Baby Muriel MacCormac, screen juvenile; Billie Hill, 4-year-old violinist, pupil of Morris Stoloff; Mary Rosen, 7-year-old singer and reader.

7:30 p.m. Brief talk by George F. Chase, on the "Branch Libraries."

7:35 p.m. Program through the courtesy of the University of Southern California, featuring the Cowley Brothers (Raymond and Ralph) in vocal duets.

8 p.m. Weekly lecture on "Astronomy," by Dr. Mars Baumgardt.

8:30 to 10 p.m. Program through the courtesy of Phil Kearney Camp No. 7, Division of California and Pacific, Sons of Veterans U.S.A. Presenting Van Praag's Orchestra, courtesy of Linnard Hotels, under the direction of Henri J. Van Praag. Comrade J. C. Kendrick will speak on "What the G. A. R. Expects of the Sons of Veterans." The Women's Choral Club Quartet, composed of Mrs. W. G. Robinson, first soprano; Mrs. C. A. Eggleston, second soprano; Mrs. Maryon Bliss, first contralto, and Mrs. Lewis C. Preston, second contralto. Rev. John Marvin Dean, pastor of First Baptist Church, Pasadena, will speak on "The Proper Observance of Memorial Day." Fife and Drum Corps, O. Kinsman, director. L. Sanderhoff, pianist. Junia Wolff in vocal solos.

10 to 11 p.m. Art Hickman's Dance Orchestra, Earl Burtnett, leader.

Knabe piano used through the courtesy of the Fitzgerald Music Company.

Local Schedule

| | | |
|---|---|---|
| TIMES | 7:00 to | 7:29 a.m. |
| Express | 7:30 a.m. to | 10:00 p.m. |
| Angelus Temple | 10:30 a.m. to | 12:30 p.m. |
| TIMES | 12:30 noon to | 2:00 p.m. |
| TIMES | 2:30 to | 3:30 p.m. |
| Angelus Temple | 3:30 to | 4:30 p.m. |
| TIMES | 9:30 to | 11:00 p.m. |
| Examiner | 5:30 p.m. | |
| Angelus Temple | 6:30 to | 7:30 p.m. |
| Anthony | 6:45 to | 11:00 p.m. |
| Warner Brothers | 7:00 to | 11:00 p.m. |
| Bible Institute | 8:00 to | 9:00 p.m. |

## Superpower Set Ready for Radio Amateurs' Show

Presaging attempts here to catch London, Berlin and Paris broadcast stations, a superpower receiving set was installed yesterday for the first Amateurs' Radio Show and contest to be conducted from Monday until June 1, next, in the National Automotive School Building at Figueroa and Santa Barbara streets. The experiments will be made under direction of Sam Bender, managing director of the show, and M. M. Young, local radio technician.

Special equipment evolved by Mr. Young, and a number of highly charged batteries are hoped by the exposition sponsors to prove the means by which the feat may be accomplished. Mr. Bender said some months ago several Long Beach radio operators asserted that they had heard distinctly announcements from a Berlin sending station.

Should the distant stations be received here it is the plan to connect scores of head sets or a loud speaker to the apparatus so the exposition crowds may listen in.

CLADYS BURCH DALE VIOLINISTE

Lecture on astronomy by Dr. Mars Baumgardt.

## Roman to Speak to Club Tonight on European Era

"The Europe of Caillaux and Von Hindenburg" will be the subject of an address to be delivered by Dr. Frederick W. Roman, professor of economics and education of New York University and nationally known as a speaker and authority on international affairs, this evening at the City Club. The occasion will be the annual meeting and dinner of the Southern California branch of the League of Nations Nonpartisan Association under whose auspices Dr. Roman will speak.

Dr. Roman, who came west to speak before the California Federation of Women's Clubs in convention at Santa Cruz, spent four years in Germany before the World War and has spent four years in France and England since the war.

Following the address, the Southern California branch will have a business session for the adoption of a new constitution and for the election of a board of directors for the ensuing year. The present executive committee is composed of W. C. Shelton, Mrs. Seward A. Simons, Henry S. McKee, Judge Leslie R. Hewitt, Mrs. Marie A. Larkey, Marshall Stimson, Mrs. Arthur S. Heineman; Everett R. Perry, Judge John Perry Wood and Miss Mary J. Workman.

Reservations for the dinner, which is open to the public, may be made by calling 71268 or TRinity 4931.

## Woman Admits Writing Threat but Ruled Sane

Mrs. Lillian Sherman admitted frankly that she had written a threatening letter to Mrs. Florence Wenisch, but after she had told why she did it, Judge Gates, before whom Mrs. Wenisch had haled her on a lunacy charge, decided she was not insane and released her.

"She's been chasing my husband," Mrs. Sherman declared, indignantly. "I followed him to New York once and found her registered in the same hotel. I certainly did write her warning her to keep away from him."

In her complaint, Mrs. Wenisch charged that Mrs. Sherman, in addition to writing her a menacing letter, had attacked her in a drug store and torn her clothes.

"I only wanted to scare this woman away from my husband," Mrs. Sherman declared.

"Well, if you women are going to quarrel over this man, I advise you to keep within the law. However, there is nothing to show that Mrs. Sherman is insane, and I will therefore release her."

## WOMAN LOSES SUIT TO RECOVER STOCK

Mrs. Josephine B. Stafford, a widow, 74 years of age, lost a suit against the United Fashions Company yesterday when Judge Bartlett dismissed it. Mrs. Stafford demanded the return of $4000 worth of stock of a public utility company, which she had traded for stock of the United Fashions Company. In her suit she declared she made the trade because it was represented falsely to her that the surplus profits of the company would go to maintain a home for children.

LIBRARIES TO CLOSE

Branch libraries throughout the city will be closed on Saturday in observance of Memorial Day. The main library also will be closed except for the reference and periodical departments, which will be open for reference and reading only.


HEAR YOUR HOME TOWN BROADCASTING

RADIO CONCERTS NIGHTLY
FROM 7 TO 10 P.M. AT
BEVERLYRIDGE
"The Last of the Best of Beverly Hills"

A powerful 1 dial 5 tube Mohawk Radio set, installed by the Cook-Nichols Co., capable of bringing in any station in the United States. Magna Vox attachment carrying to any spot within a radius of one-half mile of the tract office in Beverlyridge.

MOTOR TO BEVERLY HILLS HOTEL—GO NORTH ON CANON DRIVE—TURN RIGHT ON SUMMIT DRIVE—PAST THE CHAPLIN AND PICKFORD ESTATES, AND YOU ARE IN BEVERLYRIDGE.

Beverlyridge Company
202 Wright and Calender Bldg.
TRinity 0432 Los Angeles

A New Rental Guide
covering every section of the city and embracing all types of rentals
Appears Daily in Times Want Ads

Now Hear Radio Music Better Than Ever Before

The beautiful new Crosley Musicone has, without doubt, raised the quality of radio reproduction to a standard never before achieved.

Everyone who hears the Crosley Musicone marvels at the absolute faithfulness and life-like quality of its reproduction. Never before has a radio reproducing device possessed the ability to reproduce music and the speaking voice with such fidelity. Every note is clear, round and mellow—every sound is distinct—in solo, duet, chorus, orchestra or symphony.

Needless to say, the Crosley Musicone has become instantly popular with radio fans everywhere. Regardless of what circuit or how many tubes you are using, the Crosley Musicone will greatly improve the operation of your set.

Read the Crosley features listed below the Musicone. You will then understand why this beautiful new reproducer is destined to replace half a million of present-day "loud-speakers."

Then go to your dealer and compare it by actual test. Like thousands of other radio enthusiasts, you will want to own one of these artistic and compact reproducers.

And when you take into consideration the price, you will agree that the Crosley Musicone is also the greatest value on the market.

The Crosley Radio Corporation
51144 Sassafras Street, Cincinnati
*Powel Crosley, Jr., President*

Without distortion, extraneous overtones, resonance vibrations or other horn noises;
Over the *entire* musical scale, from lowest to highest notes, on *any instrument*;
Without overloading; and without chattering, because its diaphragm is a floating cone;
Without adjustments or additional batteries;
Without directional properties or a horn;
And at a price that is revolutionary.

19.75

*The Crosley Musicone is built on entirely new principles covered by basic patents issued and pending.*

Dealers are authorized to sell the Crosley Musicone on five days' trial in your home. Satisfaction guaranteed or money refunded upon return.

Wholesale Distributors of CROSLEY MUSICONE AND RADIO SETS
THE BRAUN CORPORATION
336 New High Street. TRinity 6031.

PUBLISHERS:
THE TIMES-MIRROR COMPANY
OFFICERS:
HARRY CHANDLER, Pres. and Gen. Mgr.
HARIAN OTIS CHANDLER, Vice-Pres. and Secy.
FRANK X. PFAFFINGER, Treasurer.
HARRY E. ANDREWS, Assistant General Manager and Managing Editor
DIRECTORS
Harry Chandler, Marian Otis Chandler, Frank X. Pfaffinger, Mabel Otis Booth, Harry E. Andrews

Los Angeles Times

EVERY MORNING IN THE YEAR
DAILY FOUNDED DEC. 4, 1881—44TH YEAR

Average Circulation for every day of March, 1923.....349,570
Average Circulation for Sunday only, March, 1923.....502,000

OFFICES
New Times Building, First and Broadway.
Branch Office No. 1, 621 South Spring Street.
Washington Bureau, 504 Hibbs Building.
Chicago Office, 360 North Michigan Avenue.
New York Office, 285 Fifth Avenue.
San Francisco Office, 742 Market Street.
Paris Office, 120 Rue Saint Honore.
In addition to the above offices, The Times is on file and may be found by European travelers at the following places:
420 Rue St. Honore, Paris.
120 Fleet St., E. C. 4, London.
Hotel Excelsior, Rome.

LOS ANGELES (Loce Ahng-hayl-ais)

MEMBER OF THE ASSOCIATED PRESS
The Associated Press is exclusively entitled to the use for republication of all news credited to it or not otherwise credited in this paper and also published here within.

The Times aims at all times to be accurate in every published statement of fact. Readers who discover any important inaccuracy of statement, will confer a favor by calling attention of the Editorial Department to the error.

HAND TO MOUTH

Now they say that a delicatessen wife is one who needs only a can-opener and a corkscrew to begin housekeeping.

NO CRYING

Peggy Joyce is reported as saying that she is broke. But with a noble husband and a job in the movies she can hardly expect to excite tears.

THE WIDOWS' MIGHT

The widows in a large city are organizing a protective league. This would also be a good time for the men to get together. There's no telling what may happen.

THREAT OR PROMISE

When a king threatens to leave his throne if the premier doesn't resign he is taking a long shot. His people might take him up on it. There are already enough empty thrones in Europe to make a fine bonfire.

FOND OF DIRT

It has been found that the slum-dwellers in London and Edinburgh do not care for the modern, sanitary homes and shiny surroundings that have been provided many of them. They like the old garbage pile and the dump. After all, human nature evolutes slowly.

CUT THE BOOKMAKERS

Although her husband has a horse in the English Derby, Lady Astor registers her emphatic objection to all betting. Most of the money wagered is wasted, no matter what happens, and there is nothing so uncertain as a horse race. The lady speaks after the manner of an oracle.

THE SHORT HAIRS

At the latest royal audience it was made evident that Queen Mary of England does not greatly approve of bobbed hair. Quite a number of shorn ones who were presented were thoughtful enough to smother their domes with wigs or other hirsute equipment and were received with favor. After it was over they returned to their comfortable barrenness and were happy. Even the mandate of a queen cannot again make this a long-haired world.

CROSS WORDS

They are arguing over what shall take the place of the cross-word puzzle. But is it necessary to use one fad to kill another? The cross-word puzzle has been in existence for at least a century, but it has only been running wild for the last few months. It can be shut off abruptly or permitted to lapse into its former condition. If the puzzle is an intellectual game it should develop the brain power of the fans sufficiently to enable them to select their own next entertainment.

NOT SATISFIED

The kick is the entering wedge. They have their beer in Ontario, once more, but the cry of the populace is that it doesn't pack a wallop. It carries 4.4 per cent of alcoholic content, but the thirsty masses insist that beer must be at least 6 per cent alcohol to make any efficient grade. What they are getting is not intoxicating. What they want is something that fusses the noodle. That seems to be the trouble everywhere. Wets ask for a 4-per-cent beer or a 7-per-cent wine and when they get it they want their ratio doubled. What they really wish is sixteen to one—sixteen parts alcohol to one of hops.

JUST A SONG AT TWILIGHT

An electrical authority says that women are beginning to give as much attention to the lighting effects of their homes as they are to the furnishings. He says that not every woman can be beautiful in the brightness of the day or the searching gleam of the spotlight, but he insists that better than 90 out of every 100 can be lovely at twilight. That is what they are giving their parlors—the twilight effect. They obtain it with the use of indirect or diminishing lights and various artistic combinations that are also thought to be restful for the eyes and soothing to the mind. It sounds like a conspiracy against bachelor freedom. What chance does a man have against a stacked home?

NOTHING LIKE IT

An eminent realtor who has recently girdled the world says that during his journeyings he made every effort to locate a substitute for the Los Angeles climate; but to no purpose. There were sections that had something similar, others that were fair imitations, but no spot on earth able to complete a year like the span furnished by Southern California. The traveler may find mellow spots in Africa and amiable sections in the European Riviera; bland and beautiful isles in the southern seas, but no section that can exactly compete with the restful and caressing article of climate supplied by the Los Angeles district. What our realtor would have done had he found a duplicate of our climate is not stated. He might have cut it up into subdivisions or billed it as a paradise regained.

FROM McKINLEY TO COOLIDGE

Theodore E. Burton, chairman of the American delegation to the Geneva conference of the League, says "America's proposed adherence to the Court of Justice contemplates the necessity of making special agreements in advance for the submission of disputes to the League's tribunal." And on the same day Holland files with the League of Nations two agreements with the United States; one signed at Washington April 1 whereby the question of sovereignty over the island of Las Palmas was submitted to arbitration, the other a treaty with the United States regarding search of ships for liquor, signed August 21, 1924.

There is a profession of faith and a practical demonstration of the fruits of actual adherence to doctrine. The doctrine is not a new one. The consistency and uniformity of American policy abroad stand out in both expressions to a degree which emphasizes the conservative mind of the United States government which does not change with the transition of the administration from hand to hand in the succession of executive personnel.

In 1899 President McKinley and Secretary Hay instructed the first American delegation to The Hague conference to act "upon the long-continued and widespread interest among the people of the United States in the establishment of an international court", and to propose a plan for an international tribunal to which the nations might submit "all questions of disagreement between them, excepting such as may relate to or involve their political independence or territorial integrity."

In 1900 this court was organized and in 1902 President Roosevelt submitted the first case to it—the Pious Fund case between the United States and Mexico. In 1907 the American delegates to the second Hague conference were instructed by President Roosevelt and Secretary Root to work for the development of the Permanent Court of Arbitration "into a permanent tribunal composed of judges who are judicial officers and nothing else, who are paid adequate salaries, who have no other occupations and who will devote their entire time to the trial and decision of international causes by judicial methods and under a sense of judicial responsibility."

In February, 1923, President Harding sent a message to the Senate enclosing a letter from Secretary Hughes which "takes note of the objection to our adherence because of the court's organization under the auspices of the League of Nations and its relation thereto and indicates how, with certain reservations, we may fully adhere and participate and remain wholly free from any legal relation to the League or assumption of obligation under the covenant of the League."

From McKinley to Coolidge the record is clear. The present administration is adhering to a national policy which hews straight to the line. The utterance of Mr. Burton at Geneva is in strict accordance with this policy, as expressed by McKinley and Roosevelt and indorsed by the whole people in successive national elections. Yet the fruition of this policy cannot be attained until a Senate is chosen which will not permit personal ambition and party discord to deny the firm will of the people; and the people are slow to wrath, but it is plain that the days of most of the recalcitrant Senators are numbered. It is significant that where critics once asked "What is wrong with the Senate?" they now ask what is right with it.

INSOLENT CHINESE

So frequent have been the acts of insolence and petty crime against Americans in China of late that our government is taking steps to prevent or punish them in future. Six new gunboats of light draft and high power have been ordered built and sent to Chinese rivers. Because of the immediate need of their services they will be constructed on the other side of the Pacific, thus avoiding the loss of time incident to the long trip to Asia. The appearance of these formidable little vessels may be expected to exert a wholesome influence upon the Chinese rebels who have been threatening missionaries and others and have flagrantly violated the code of international morality on several recent occasions.

Had European and American powers been able to agree on a common line of policy toward China and presented a bold, united front to the offenders we should not again be viewing a spectacle akin to that which preceded the Boxer troubles and which may yet approach their tragic magnitude.

Cabling from Tokio, Alfred E. Pieres, recently in China, says that the weakness and vacillation of the powers and the supine acceptance by them of the outrages committed against white nationals by the warring tuchuns have bred in the Chinese mind the idea that the powers are too divided to prevent the corrupt Chinese politician doing as he pleases. This disunity of the powers and their mutual jealousies must be taken into consideration, Mr. Pieres says, "when the historian or the newspaper correspondent of the future delves into the causes of China's second Boxer rebellion."

It seems strange that the occidental nations must await the return of such conditions before they can stand together as they did twenty-five years ago in defense of their rights—that they can be allied only in arms and not in a policy which would insure a state of things in which arms would not have to be resorted to in order to make China understand that she cannot safely override foreign interests. Perhaps American generosity to China has been misunderstood. Last year our Congress remitted to her the $6,133,000 due on the old Boxer indemnity account, with the stipulation that it be used by China for educational purposes. As a nation China has shown that perversity often seen in individuals of whom it is said colloquially, "The more you do for them the less they respect you."

China has an army of over 1,500,000 men and could easily protect foreign interests represented in her territory if she cared to do so, but we must build gunboats and send marines in order that our peaceable citizens there may go about their business unmolested. It is a good thing, in a way, that the Chinese navy is now practically negligible, having been reduced to a tonnage of about 40,000, mainly antiquated vessels, so that the gunboats we are to send over there are not likely to become involved in any fracas in Chinese waters.

One source of satisfaction in the troublous situation is the fact that we can make China pay very quickly for any damage to American property in her territory, as her customs duties are under foreign administration, in which we have a voice, and all the money thus collected can be kept out of Chinese hands. These duties amount to nearly $100,000,000 a year.

PATCHES ON OUR PANTS

A news item from Washington says that the President has had his old hat reblocked. The Washington News is fearful lest he may "get us all into the bad habit of wearing patches on our pants."

Well, what if he does? Would it greatly damage our credit? Are not some of the most stable financial institutions of New York housed in rather mean quarters? Does not a wave of confidence sweep over the republic because of the President's thrift?

Is not the gambler the flashiest dresser on the street? Does a fine car always indicate presence or absence of wealth? Do not patches imply prudence?

Patches are not beyond the President. Did he not wear them with distinction when he was a boy? Could he not restore the patch to its proper place of honor again without dislocating many of the verities?

If Europe would pay up her fighting bills would we have to wear patches? And is it not better to wear patches on our pants and preserve our credit than to roll around in a French car at Monte Carlo?

If Uncle Sam should wear his old hat another season, would it not keep the sun off just as well? And if his departing personality should be placarded with a patch, would it hurt him at home?

The man with a patch can lie down and let his baby tousle him all up and down. We are sorry for a man's baby when he never has on old clothes. The man with a patch can stretch on the beach and let the waves play hide and seek with his wardrobe. The man with a patch on his pants can go to the picnic and sit on the old pine board, even if the noonday sun is boiling the resin out. The man with a patch need never worry about the waiter spilling the soup down his back. The man with old shoes can sit through the discourse, even though it do last two hours. Bliss! That is what you have when you have on old shoes and patches on your pants!

THE BLOOD TRADERS

In a recent hospital case there was not the mere transfusion of blood from one person to another—there was an exchange. Examination and analysis had indicated that, although the blood of the patient was weak and deficient in certain elements or organisms, it was showing a surplus in other lines. Consequently, when the circulation was strengthened by a transfer of the life current from another that other also had its veins refreshed by some of the corpuscles in which his own vital fluid was lacking. Roughly speaking, the two patients traded gore.

If this thing keeps up the hospitals of the future will become clearinghouses for the exchange of organisms. The fellows with high blood pressure will be lined up along one side of the hall, while those compelled to travel in low will be across the way. At the word the surgeons will pass down the line and effect a junction. They will match bloods and put in a pumping station for the exchange.

Presently some patient with a bad lung will be able to make a trade with a glass blower who suffers from overproduction. Possibly there will be advertisements in the paper to the effect that a gentleman with a slightly damaged kidney would like to swap with some party having a surplus of gall. It will be fine when the men with weak hearts can be brought into a traders' ward with those who have strong minds.

As graft creeps in sections of the scalp of one of the Sutherland sisters may be transferred to the dome of Charlie Bryan. Grafting will be the skin game of the age. Among the old-timers gland-trading will take the place of poker or golf. Business men will reach an agreement on a swap of eye teeth while lunching together and then call in a painless dentist to seal the pact. It looks like a good season for the surgeons when the trading gets to going strong.

WOMEN IN SCIENCE

The National Academy of Sciences has elected Florence Sabin of Johns Hopkins, anatomist, to life membership. It is Miss Sabin's distinction that she is the first woman to be thus honored. She has not been the first to deserve it.

Women have not so often won distinction in the natural sciences as in historical research and authorship, in creative literature or in the arts. But women have achieved greatly in science. Mme. Curie is the supreme example. What Maria Mitchell has done in astronomy, Mary Jacobi in medicine, Anna Comstock in entomology, Christine Franklin in psychology, places them among the masters in their field. They in their time have clearly deserved the honor which is now fittingly given to Miss Sabin.—[Syracuse Post-Standard.

AN IRISH GENTLEMAN

This is a yarn which J. T. Harahan, president of the Illinois Central system, was fond of telling on himself.

Mr. Harahan was sitting in his office at Chicago one day when a burly person entered, without ceremony of knocking.

"Me name's Casey," he said. "I want a pass to St. Louis. I wur-rk in the yar-rds."

"That is no way to ask for a pass," said Mr. Harahan. "You should introduce yourself politely. Come back in an hour and try again."

At the end of the hour back came the caller. Doffing his hat he inquired:

"Are yez Mr. Harahan?"

"I am."

"Me name is Patrick Casey. I've been wur-rkin' out in the yar-rds."

"Glad to know you, Mr. Casey. What can I do for you?"

"Ye can go to hell. I've got a job on the Wabash!"—[Indianapolis News.

A woman is always keen about acquiring the latest wrinkle unless it happens to hit her in the face.

## After All, It's Only What the Ump Says That Counts

[Copyright, 1924, by Public Ledger Company]

## Just About It
by James J. Montague

NOT SO BAD

The neighbors of rich men remark,
"They never could gather that wealth
Save by ways that are evil and dark,
And plunder and arson and stealth.
It is easy to see that the plutocrat class
Are under the average mentality,
And never could possibly fortunes amass
Except by the aid of rascality."

But the rich ride about in their cars,
And sail in their yachts o'er the seas,
And smoke their imposing cigars
Serenely and calmly at ease.
With pleasures abundantly strewn in their way,
The envy of others can't flurry em—
And the things that less fortunate people can say
Have not any power to worry 'em.

When rich men pass forth from this life,
Their children—if any they had—
Engage in a violent strife
And swear—in the courts—they were mad.
They say that of reason they long were bereft,
That they had neither heart nor humanity—
And they furthermore showed, by the wills that they left
That they suffered from hopeless insanity.

We would look upon wealth as a curse,
Except for the fact that it's clear
That a man with a well-padded purse
Has a pretty good time while he's here.
And after he's dead, though he may be attacked
By his heirs and the legal fraternity—
He happily isn't aware of the fact,
But sleeps on to the end of eternity.

(Copyright, 1924, by the Bell Syndicate Co.)

## THE MORON MANIA

BY ALMA WHITAKER

It is all very well to inform us that the average [illegible] men accepted for service during the war was 14 [illegible]

It is all very well for the motion-picture industry [illegible] portions of the magazine and publishing industry [illegible] the nation's average mentality is between 12 and 14 [illegible] are bound to offer their productions with that [illegible] in view.

It is all very well for certain States to have laws under which no child under 14 years of age can be punished for crime, since before that they are incapable of distinguishing right from wrong.

But when distinguished psychiatrists, "alienists," men specializing in the brain, its functions and disorders, stand prepared to testify in our courts that criminals and murderers, ostensibly of years of discretion, are "morons, having a child's mentality," and should, therefore, escape punishment for their misdeeds, where exactly are they leading us?

That word "moron" seems to obsess them. Psychologists, psychiatrists, psychopaths mouth it with relish as small children overwork a newly acquired word.

Some of our local specialists, with the "moron? complex, are fine men and good friends of mine. But on this subject I take issue with them.

For instance, one of them testified that Clara Phillips, the hammer murderess, now serving her sentence in San Quentin, was a moron with an 8-year-old intellect. Well, I talked with Clara, too, even went to the extent of sympathising with the brainstorm which inspired her crime, felt that I understood the torment that had provoked the horror, but I also considered Clara a smart woman with a bright intellect and with anything but the mentality of a child. And I considered her a fully responsible person who should be punished.

Again, an expert has testified that Bernice Day of the vitriol-throwing case, is a "moron"—not insane, but with a child's mentality—and that, therefore, she is incapable of knowing right from wrong.

But in court Bernice was all of her 21 years and then some. She listened with shrewd sense, talked sagaciously with her lawyers, passed notes to them with comments on the evidence and was certainly a peculiarly smart "14-year-old mentality." Moron, indeed! Then your average moron is certainly smart enough to know right from wrong and enjoys a pretty good critical mentality.

Now I maintain that this precious "moron" plea is one of the most dangerous that has ever been put forward. It opens the way for every criminal to escape punishment for his crime. Heaven knows the insanity plea has created abuse enough, complications enough, in the enforcement of our laws, but the moron plea is infinitely worse, since it sweeps in so wide a scope.

Bearing in mind the claim, which I dispute, that the average mentality of our men in the World War army was 14 years of age, then no young man in this country can safely be regarded as knowing right from wrong and being held responsible for crimes or misdeeds.

Where is the thing leading?

And who, pray, set these standards and grades of mentality? If it is true that the average mental age of the nation is 14 years, then it is equally true that the average age of mentality is the actual average age of the nation's people, which is probably round about 24.

I see no reason why we should accept the standards of mentality put forward by the psychiatrists and psychologists. How did they arrive at them? One feels like quoting Oliver Cromwell to them. "... I beg of you that you will at least consider the possibility that you may be wrong."

In our homes we expect our quite small children to grasp the difference between right and wrong—many parents going to the extent of inflicting corporal punishment for trifling misdeeds upon very small children, indeed. This, of course, is the other and equally vicious extreme. But we certainly are justified in instituting proper discipline, so that that little matter of right and wrong will be emphasized to their young minds.

But at the very time when the preachers, teachers, publicists generally are upbraiding parents for slack discipline, the psychiatrists are rushing in with this precious, fatuous "moron" plea.

I recall my own emotions when my small boy was barely 2 years of age and he artlessly gazed up into my frowning eyes when I caught him raiding the cube sugar. Oo mustn't be cross wiv me, musser, darling. I's so little I doesn't understand."

With positively brilliant acumen the young rascal was quoting a doting grandma. . . .

Just as all our bright criminals will hasten to quote the doting psychiatrists.

Won't it be wonderful when the defense lawyers and the psychiatrists feel and understand their own personal responsibility toward the laws of their country and combine rather for justice than the defeat of justice?

BEING SOMEBODY

The ambition of almost every youth is to be rich. In years past many of them wanted to achieve fame, but nowadays the desire for wealth seems to have overshadowed all other ambition.

What the young man needs to desire is that in whatever place he finds himself he be somebody and not a mere cog in the machine. It is not necessary that he make a lot of money or hold some big office or occupy a position of influence if he seeks happiness and contentment. But whether he go into business, a profession, the church or what not, he should try to be somebody in his community and not be willing to let the other fellows do it. And being somebody means doing one's share to make things better where he lives, to "brighten your corner" and not think too much of self. The unhappiest persons in the world are those who work all the time for themselves, either seeking money or enjoyment.—[Newcastle Times.

Even with the high cost of living, some people continue to buy their popularity.

## THE MORON MANIA

BY ALMA WHITAKER

...y well to inform us that the average age of ... for service during the war was 14 years. ...y well for the motion-picture industry—and ... magazine and publishing industry—to declare ... erage mentality is between 12 and 14 years of ... fer their productions with that fact in view. ...y well for certain ... laws under which ... 14 years of age can ... r crime, since be... ...re incapable of dis... ...t from wrong. ... ...tinguished psychia... ...," men specializing ... functions and dis... ...repared to testify ...that criminals and ...nsibly of years of ..."morons, having a ...ity," and should, ...e punishment for ... where exactly are ... ...oron" seems to ob... ...chologists, psychia... ...the mouth it with ... children overwork ...d word. ... local specialists, ...? complex, are fine ...iends of mine. But ... I take issue with ... ...one of them testi... ...Phillips, the ham... ...now serving her ...n Quentin, was a ...5-year-old intellect. ...ith Clara, too, even ...nt of sympathising ...rm which inspired ...that I understood ...had provoked the ...e considered Clara ... with a bright in... ... anything but the ...child. And I con... ...ly responsible per... ...be punished. ...port has testified ...y of the vitrioli... ...s a "moron"—not ... a child's mentali... ...erefore, she is in... ...wing right from ... Bernice was all of ...d then some. She ...rewd sense, talked ...h her lawyers, ...them with com... ...vidence and was ...ularly smart "14-... ity." Moron, in... ...ur average moron ...rt enough to know ...g and enjoys a ...cal mentality. ...that this precious ... one of the most ...has ever been put ...as the way for ev... ...escape punishment ...Heaven knows the ...as created abuse ...ations enough, in ... of our laws, but ...s infinitely worse, ...n so wide a scope. ...d the claim, which ...the average men... ...en in the World ... 14 years of age, ...an in this country ...garded as knowing ...g and being held ...rimes or misdeeds. ...hing leading? ..., set these stand... ...of mentality? If ...e average mental ...is 14 years, then ...that the average ...is the actual aver... ...nation's people, ...y round about 24. ...n why we should ...ards of mentality ...the psychiatrists ...1. How did they ... One feels like ...romwell to them. ...you that you will ...r the possibility ...wrong." ...e expect our quite ... grasp the differ... ...ght and wrong— ...ng to the extent ...poral punishment ...eeds upon very ...ndsed. This, of ...her and equally ... But we certainly ...nstituting proper ...t that little mat... ...rong will be em... ...young minds. ...y time when the ...s, publicists gen... ...ding parents for ...the psychiatrists ...th this precious, ...lea. ...emotions when ... barely 2 years of ...ly gazed up into ... when I caught ...cube sugar. Oo ...wiv me, musser, ...le I doesn't un'

...brilliant acumen ...as quoting a dot... ...bright criminals ...e the doting psy... ...derful when the ...nd the psychia... ...nderstand their ...onsibility toward ...ountry and com... ...ustice than the

...MEBODY ...f almost every ... In years past ...nted to achieve ...s the desire for ... have overshad... ...ffition. ... man needs to ...hatever place he ...s somebody and ...the machine. It ...at he make a lot ... some big office ...n of influence if ...s and content... ...he go into busi... ...the church or ... try to be some... ...nity and not be ...ther fellows do ...body means de... ...make things bej... ...s, to "brighten ... not think too ...unhappiest per... ...are those who ...for themselves, ...ney or enjoy... ...Times.

...igh cost of liv... ...ontinue to buy

Anything which is ... free, isn't.

Principles: The pro... absorbs from his ...

If it is art it need ... fended by the pies they ...

Modesty: A millionaire ... his Alma Mater the cradle ...

"Jolly camp life," for ... just means an incompetent ... to cook.

Unconscious humor: ... criticising Germans for ... mented.

About the only ... about a menu in French ... tle flattery.

The good old days ... long for usually began ... p.m.

Another fault of ... its trick of making an ... an idea.

The chap who said ... as cheaply as one never ... a sweetie eat.

Education pays, of ... you can't collect without ... lot of co-operating.

No book is without ... it if you include the ... jacket.

The objection to ... English is that everybody ... think you a darned ...

Now that you are ... it, it seems strange ... once feared the worst.

If everybody works ... will be heaven for us ... a few chronic loafers ...

Of course, taxes ... In the tenth grade is ... sive than one in the ...

A mere clock doesn't ... better when you change ... daylight, but you can't ... stomach.

A crisis is when ... needs rain and there ... ball game if the rain ...

"What does the average ... lary need?" asks an advertiser. ... Speaking off-hand, we ... rest.

Correct this sentence: "... ried the day we met," ... "and we've been happy ... for five years."

Distance lends ... the view, but you can't ... people too far.

The great trouble with ... people is that they are ... on the wrong side.

In following the fashion ... women get ahead by ... advance styles.

The beauty parlor is the ... in which the modern girl ... the art of exterior ...

The shoe manufacturer ... lieves in advertising is the ... leaves footprints in the ... time.

### RIPPLING RHYMES

REALISM

In Northern Europe ... to show how peasants ... their books are fragrant of the ... and of the barnyard and the ... wrinkled woman with a ... slowly through some ... and all she talks about is ... griefs that don't take to ... The wrinkled crone has ... tall men with sandbag ... hair, and they are always ... tons of futile burdens ... there. And everything they ... vain, no harvests follow ... sow, their mules are ... in the lane, their cows ... pigs won't grow. Their ... know a lighter side, ... trates all they do; a man ... ry, but his bride turns out ... to be a shrew. A girl ... but the gent who lives ... village kirk seem ... make a cent, although ... made of work. And no ... people trail through ... sad and gray; the only ... do is frail, and do it in a ... way. There is no humor in ... books, and if you take one ... hand and read it in ... nooks as you may have ... command you will not ... sprightly hour, unless you ... o'er fruitless lives, sunk in ... stark and dour that ... peasants ... many soulful readers ... ing that these books ... authors drew the ... take in rubles by the ... serts of people ... make this world, this ... and as for me I ... read sad books that ...

WALT MASON

Main Store, Seventh Street at Olive

Branch Store, 215 South Broadway

**To Charge Customers**

*All purchases by customers with charge accounts on and after May 25th appear on June bills, payable in July.*

*Why not start an account now, if you haven't one already?*

Coulter Dry Goods Co.

# Annual June Sale

"Best in Dry Goods Since 1878"

*A sale that embraces merchandise from every part of the store—but of one grade only—THE BEST!*

*To buy such dry goods at special prices is the height of economy, and liberal purchasing will be wise indeed.*

## Stamped Daytime Frocks 89c

VERY pretty designs, and so inexpensive that you may have several frocks at little cost.

**Stamped Luncheon Sets**—36-inch cloth and four napkins, on oyster linen, set .....$1.75

**Stamped Vanity Sets**—scarf and three pieces for dresser; stamped on linen, set ....$1.00

(Fourth Floor—Coulter's)

## Motor and Drape Veils 1/2

PLENTY of well-liked colors here; and priced regularly at ½ and more.

## 2500 Yards Ribbons Special, yard 25c

Narrow novelties and plain ribbons, made here and abroad; for trimmings, garters, etc., at a very low price.

(Main Floor—Coulter's)

# One-Day Sale of Standard Brands of Sheets and Pillow Cases

THESE much-reduced prices, please note, are for Wednesday only; we sell all sizes and do not limit quantities.

We must, however, decline to fill mail orders; but will fill orders by telephone on Wednesday.

### "Coulter Special" Brand

An especially good quality which washes and wears well; many people buy these (to save their better sheets) for beach and mountain homes. At these prices you should buy a summer's supply.

Coulter SPECIAL TORN AND IRONED SIZES BEFORE HEMMING COULTER DRY GOODS CO. LOS ANGELES

**Cases**—42x36, each .....32½c
45x36, each .....35c

**Sheets**

54x90, each ...$1.05
63x90, each ...$1.15
63x99, each ...$1.30
72x90, each ...$1.30
72x99, each ...$1.40
81x90, each ...$1.40
81x99, each .....$1.50

### The Famous "Pequot" Brand

Sheets and cases which need no special prices to popularize them among wise women; but which seldom are reduced to such low figures as they are for Wednesday—note we have all sizes:

PEQUOT SHEETS AND PILLOW CASES

**Cases**—42x36, each .....37½c
45x36, each .....40c
50x38½, each .....50c

**Sheets**—54x90, each .....$1.25
63x90, each .....$1.35
63x99, each .....$1.50
63x108, each .....$1.75
72x90, each .....$1.50
72x99, each ...$1.65
72x108, each ..$1.85
81x99, each ...$1.80
81x108, each ..$1.95
90x108, each ..$2.10

(Second Floor—Coulter's)

## $20 St. Marys Blankets

BLANKET comfortables in solid colors; two stripes of white at the ends; wide satin ribbon binding; blue, pink, tan, gold or orchid—for the foot of your bed. $15 Each

**St. Marys White Blankets**—extra size—80x90—blue, pink, rose borders, or all-white; reg. $35, pr., $25

**St. Marys Plaid Blankets**—made expressly for twin beds; tan and white check; over-size—63x90; regularly $14, pair .....$12.50

**Sample Blankets**—plaids, white, grey, tans, camel's hair; single and double, twin, regular and extra large sizes; all styles and prices from $1.25 each to $22.50 a pair—every one a special.

(Second Floor—Coulter's)

# June Values in Fur Coats

AT these special prices it will repay you well to buy for future needs; upon payment of a reasonable deposit we will store your selection free of charge.

**Ask About Our Fur Storage; TR 1421, or call at the Fur Section for Details.**

### Hudson Seal Coats $210

Hudson Seal (dyed muskrat) coats, some with contrasting fur collars and cuffs.

Hudson Seal (dyed muskrat) coats with collars and cuffs of beige, Vyadka or natural squirrel, skunk or self trimmings .....$235

### Scarfs and Chokers

Are all specially priced now; a most opportune time for making selection.

### Jacquettes Reduced

As are all our finer coats in selected furs, during this sale. Jacquettes of natural muskrat, beaverette or sealine .....$49.75

The new length jacquettes, of cocoa caracul with fox collars; or of natural muskrat.....$95.00

(Third Floor—Coulter's)

### Sealine Coats $75 to $110

In three-quarters and full length; with collars and cuffs of contrasting furs. Muskrat coat, full length .....$125.00

### $12.50 Satin Marseilles Bed Sets Reduced to $7.75

Many prefer these spreads to any other, and the saving is very pronounced; spreads of unusual weight and quality; size 72x90, scalloped, with cut corners, and bolster piece to match.

### Extra Large Bed Sets $14.50

Satin Marseilles sets—the size, the quality, the raised design will appeal to discriminating purchasers; 72x98 spread and bolster, special $14.50; 90x100 spread and bolster, $15.75.

### De Luxe Rayon Spreads $10.00

Save dollars here on these fine one-piece sets, strikingly rich in appearance; lustrous and of remarkable weight and quality; gold, rose, blue, orchid; twin size, 72x108. Double bed size reduced to .....$12.50

(Second Floor—Coulter's)

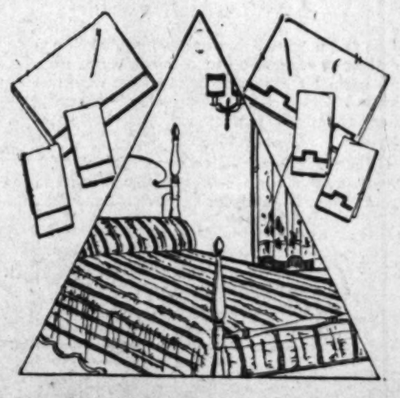

### Novelty Printed Silks June-Sale Priced

**Printed Crepes de Chine**—54 inches wide; in smart colors that are all new this season; some fifteen or twenty pieces, special at, yard .....$5.95

**Novelty Crepes de Chine** and Georgettes; each 40 inches wide; in selected designs; taken from regular stock; special, yard ..$2.95

**Fancy Tub Silks**—32 inches wide; in wide or narrow stripes; and in good colors, spec. ..$1.95 and $2.95

(Second Floor—Coulter's)

### Figured Dress Voiles Reduced Now

36 inches wide, in dozens of summery patterns and light colors; regularly 50c, 75c, $1 and $1.25 a yard, now ...39c, 65c, 75c and 95c

(Second Floor—Coulter's)

### June Sale Values in Fine Woolen Materials

**Plain Twilled Worsteds**—54 inches wide; black and colors, yard .....$3.95

**Plaid and Stripe Woolens**—54-inch width; new colors in these; extra special, at yard .....$3.50

**Check and Plaid Suitings**—54 inches wide; for gowns and skirts; special, yd. $2.95

**Tweed Suitings**, 54 inches wide; in smart mixtures; special .....$2.25

**French Serge**—54 inches wide; black and selected shades; special .....$2.25

(Second Floor—Coulter's)

### 1500 Yards A.B.C. Fabric Special, Yard 65c

35 inches wide; in white, black and colors; every woman knows and wants some of this silk-mixed material.

(Second Floor—Coulter's)

### 120 English Broadcloth Overblouses, Special .. $1.89

SEVEN smart models to select from in these unusually inexpensive popular blouses—Bramley, Peter Pan, Club and V-neck lines; long sleeves and tailored cuffs; tucks and piping of contrasting colors, or plain; white, tan, blue; sizes 36 to 46.

**Positively no refunds or credits on these.**

(Third Floor—Coulter's)

### Namoa Crepe Skirts $7.75

Four styles here in these separate skirts to be worn with the blouses—knife pleats, combinaton knife and box; panel front and back, and the popular kick-pleat style.

Tans, grey, white, black; sizes 26 to 33 waist.

(Third Floor—Coulter's)

### "Gold" Nets, Special Yard, $1.19

Here just in time for the June Sale; three fine patterns for living and dining rooms or dens; 45 inches wide.

**50c Marquisette**—of selected yarns, extra weight; beige, ecru or white; ideal for laundering and wearing qualities; 39 and 40 inches wide; special .....39c

(Second Floor—Coulter's)

### Men's Pure Linen Handkerchiefs Dozen $4.85

Made in ½ and ¼-inch hems; very fine, soft quality, made in Ireland; 18-inch size; specially priced.

(Main Floor—Coulter's)

### "Limited Quantity" Specials

**Gillette Safety Razors**—the genuine, special .....79c

**Household Aprons**—all-rubber; assorted colors, each.....29c

**Photograph Albums**—in which to keep your summer snapshots, special .....95c

**Genuine Leather Bill Folds**—with two pass compartments; special $1.25

**Vanity Cases**—stone set; of celluloid, with compartments for powder, rouge, lipstick and change; special .....$3.45

(Main Floor—Coulter's)

### For "Babies'" Day in the June Sales

**Infants' Hand-Made Dresses**—of fine batiste; trimmed with clustertucks, hemstitching, lace and featherstitching; special .....$1.75

**Infants' Cribs**—ivory-finish; large size; drop side with kick plate and link fabric spring; special....$8.95

**Infants' Bath Tubs**—white enamel finish frame; good quality rubber tub; special .....$6.95

(Third Floor—Coulter's)

### Boudoir Caps Considerably Reduced

Styles in pink, blue, maize, orchid—regularly 75c, specially priced at .....49c

And exquisitely made crepe and net boudoir caps, trimmed with good laces and ribbons; regularly $1 and $1.25, special .....75c

(Main Floor—Coulter's)

### Handkerchiefs at Half Price

All-linen, with colored scalloped edges, or white with colored embroidered corners or edges; of splendid quality and attractive in appearance; regularly 25c, each 12½c; six for 75c

(Main Floor—Coulter's)

YOUNG'S MARKET CO.

PRINCIPAL STORE SEVENTH ST. AT UNION AVE.

A visit to **Young's** is not unlike a tour of the world. Genuine Caviar from Russia, Anchovies and other items from Italy, Sardines from Norway, Portugal, France, Crabmeat from Japan, Pate de Fois Gras from France, Olives from Spain. A multitude of good things under Crosse & Blackwell's and Huntly & Palmer's labels, Great Britain, products from Austria, from Germany—all parts of the world contribute to the stock of the **usual** and the **unusual** displayed at **Young's.** Our own land supplies, in **Richelieu products,** many items the equal of and oftentimes superior in character, to the imported.

—for ***Wednesday, Thursday and Friday***

some interesting items, at sharp reductions—worthy of **special** note.

**(Seventh and Union Street Store)**

**Hominy**
Richelieu, solid pack, No. 3 tin; mighty good and wholesome ..... **25c**

**Sauerkraut**
Richelieu, No. 3 tin; now recognized as a valuable food, rich in Vitamines; palatable as can be ..... **25c**

**Pineapple**
—packed when just ripe, worthy the Richelieu label—large tin ..... **25c**

**Brooms**
"Miss Grace"—usually $1.00. A particularly good value at, a special price of ..... **79c**

**Corn**
Richelieu brand of real Maine corn; No. 2 tin ..... **20c**

**Spinach**
Richelieu, No. 2½ tin; better than you've ever imagined a canned product could taste—and rich in iron ..... **23c**

**String Beans**
Kentucky Wonder; fresh, not canned; 2 lbs. for ..... **25c**

**Percolators**
Pure Aluminum; 4 and 6-cup, and a genuine special at ..... **69c**

—*all Young's Stores Closed Saturday, Decoration Day*

Young's Milk Bread, large loaf, 9c
—the small loaves (2 for 15c), 8c
—*at all Young's Stores*

Free Delivery. FOODS OF SUPREME QUALITY Phone DUnkirk 2201



# *For A Summer Luncheon Serve Oyster Patties*

**Oyster Patties**
1 can of Oysters from Biloxi.
1 tablespoon butter.
2 tablespoons flour.
Salt and pepper to taste.
6 baked pastry shells.
1 small onion (chopped fine).
1 tablespoon chopped parsley.

Drain oysters, put the butter in the saucepan, and when it is heated, add the onion and blend in the flour till smooth. Add pepper and parsley, then the oysters. Let all stew until about thick. Fill the pastry shells with oysters, adding some of the sauce. Put into the oven to heat for five minutes. Serve hot.

Nothing is nicer for lunch than a delicious oyster patty. Light, crispy patties, enfolding luscious oysters, with green peas alongside, make a satisfying and healthful lunch. Of course, the pastry must be light, but the filler is what makes the patty a success. Canned oysters make flavorful patties. Patties made with canned oysters do not have that flat, insipid, inane taste. Canned oysters give the flavor that makes every diner smack his lips.

**A Hot-Weather Sea Food**

Scientists have found that people are not eating enough sea food. Sea food furnishes iodine, which feeds the brain cells and gives the body the essentials for health.

Fish from rivers and lakes is good, but food from the salt sea is better. In the summer time, the average family does not eat enough sea food. Canned oysters are available all the year 'round. They are specially fine for making light summer dishes. They can be cooked and served in many palatable and unusual ways.

Biloxi canned oysters, coming from the largest packing center in the industry, are pure and safe. They contain some of the food elements that are necessary for health and strength and vigor. Insist on getting oysters packed by the Biloxi Canners.

**Biloxi Canners**
**Biloxi, Miss.**

*Use* **Canned Oysters**


# Of Interest to Women.

## SOCIETY

BY JUANA NEAL LEVY

Formal announcement has been made by Maj and Mrs. E. A. Mac Nachten of Toronto of the marriage of their daughter, Miss Margaret Claire MacNachten, to William C. Van Fleet, Jr., son of the late Judge William C. Van Fleet of San Francisco. The wedding took place in Seattle, the 9th inst., and after a wedding trip through the north, Mr. and Mrs. Van Fleet have returned to Los Angeles. They have leased the home of Mrs. Alice Montgomery, at 1010 West Twenty-first street, for the summer and are at home there to their many friends.

**Returned Home**

Miss Gwendolyn Laughlin, daughter of the late Homer Laughlin, and Mrs. William D. Barnard, who have been abroad for the past few years, have returned to Los Angeles and will be domiciled indefinitely at the Biltmore. Miss Laughlin, who sold her home in West Adams street, has been traveling on the continent of Europe and also enjoyed many months visiting in London and other cities of interest abroad. With Mrs. Barnard, she stopped for several months' visit in New York en route to Los Angeles.

**Summer Plans**

While many Angelenos are cruising over to Europe this summer many others are planning delightful motor trips through the northern country and several are crossing the country, going as far as the Atlantic Coast.

Among those who will motor north are Mr. and Mrs. William Threlkeld Bishop of 1342 West Adams street. They will be accompanied by their attractive young daughter, Miss Virginia Bishop, although the date for their departure is not yet set as Mr. Bishop is east on a business trip.

They will go as far north as Vancouver and Victoria, leisurely motoring through the interesting country and will stop for visits at Lake Louise, Banff and other charming resorts in Canada.

**Attractive Affair**

Among the charmingly planned affairs of the near future will be the luncheon with which Mrs. Judson C. Rives is entertaining at her home in Westchester Place, Friday afternoon, June 8, in honor of Mrs. P. C. Willis of Shreveport, La., who is enjoying a delightful visit with her sister and brother-in-law, Capt. and Mrs. J. C. Stevens at Fort MacArthur. Mrs. Florence C. Ashenfelter and Mrs. Caroline Galbraith, who are leaving shortly for a three months' trip abroad, and Mrs. Guy Cooper, who has recently returned from an extended trip, will share the honors of the afternoon.

**For Bride-Elect**

Honoring Miss Lucille Nichols, whose marriage to Harold Packard Harvey will be one of the events of June 6, will be the guest of honor at a charmingly planned affair given this afternoon by Miss Norma Collins at the Hollywood Athletic Club. The guests will include classmates of the hostess at Marlborough School. Assisting will be Miss Maxine Kells, Miss Dorothy Thayer, Miss Elizabeth Schaefer, Miss Margaret Moore, Miss Ruth Herne, Miss Lelia May Sutherlin, Miss Marion Desell, Miss Helen Graves, Miss Betty Richardson, and Mrs. Charleton E. Ames (Mary Hampton.)

Miss Collins will be maid of honor at the wedding of Miss Nichols and Mr. Harvey.

**Bridal Shower**

One of the charmingly arranged affairs of recent date was the miscellaneous shower with which Mrs. Sylvester Wilder and Mrs. W. W. Elliott entertained at the home of the former in Foothill Boulevard, Eagle Rock, honoring Miss Marianne Small, daughter of Dr. and Mrs. D. M. Small, whose betrothal to Donald Lyons Allison was announced recently. The spacious rooms were exquisite in their decorations of flowers and ferns and at the tea tables the centerpieces were tiny canoes with miniature couples "paddling their own canoes" in a sea of ferns and flowers. The color scheme was carried out in yellow and blue and after the gifts were opened there was a mock wedding given by a group of children directed by Miss Dorothy McMary. The forty guests came from Los Angeles, Pasadena, Hollywood and Santa Barbara.

**Visiting Here**

Among the charming visitors in Los Angeles this month is Mrs. William Hale Dayton of Denver, Colo., wife of Maj. Dayton, who is in command of the air service at Lowry Field. Mrs. Dayton is visiting at the home of Mr. and Mrs. Norman G. Robinson, 1507 Fourth avenue, and will be here for several months. Saturday evening Mr. and Mrs. Robinson entertained with a dinner party at the dance at the Los Angeles Country Club, those included being Mr. and Mrs. L. B. Reed, Mr. and Mrs. H. C. Larsen, Fred Bower, Mr. and Mrs. Cecil Spurlocke, Mr. and Mrs. B. W. Crowe and the honor guest. Tomorrow morning at dawn, Maj. Dayton is leaving Lowry Field in an airplane and plans to fly across the country, arriving here late tomorrow evening. He will join his wife at the Robinson home and pass several days here before returning to the field.

Mrs. Robinson is having a table at the bridge benefit which is being given tomorrow afternoon at the Ambassador Club.

**For Bride-Elect**

Mrs. Fred [illegible] North Rossmore [illegible] taining [illegible] bridge-tea [illegible] Taft Boulevard [illegible] Frederick [illegible] be one of [illegible] Assisting [illegible] B. Y. Taft, [illegible] and Mrs. C. [illegible] er guests [illegible] Barnard, [illegible] Miss Ruth [illegible] Yeager, Miss [illegible] Frances [illegible] Clancy, Miss [illegible] Miss Gladys [illegible] Coles, Miss [illegible] Neola Mackey [illegible] ton, Mrs. Vivian [illegible] Lasker, Mrs. [illegible] Val Montgomery [illegible] Mrs. Frank [illegible] Wright, Miss [illegible] ler and Mrs. [illegible]

**For Daughter**

One of the [illegible] the week was [illegible] per given by Mrs. [illegible] Monday evening [illegible] dor Cocoran [illegible] her daughter, [illegible] nedy, who [illegible] ning train from [illegible] Those included [illegible] nedy, Miss [illegible] Miss Marjorie [illegible] Mrs. Edwin [illegible] beth Durpee [illegible] Mr. and Mrs. [illegible] Mrs. Richard [illegible] and Mrs. Daniel [illegible] Mr. and Mrs. [illegible] Miss Eleanor [illegible] Morris, Miss [illegible] Mr. and Mrs. [illegible] Richardson, [illegible] Donald Mackey [illegible] Ruth Hinsdale, [illegible] lain, Lester [illegible] Hicks and Jean [illegible] affair was planned [illegible] for Miss Kennedy [illegible] bevy of young girls [illegible] home for the [illegible] The decorations [illegible] in yellow roses [illegible] with fern, tulle and [illegible] delabra.

**To Summer Here**

Mrs. Carl Peters [illegible] arriving tomorrow [illegible] the East and will [illegible] several months [illegible] riman at the Rossmore [illegible] Boulevard. Mrs. [illegible] head of the [illegible] School of Oratory [illegible] and is planning [illegible] which will include [illegible] all the points of [illegible] fornia.

**Eastern Trip**

Mr. and Mrs. [illegible] Taylor are leaving [illegible] ing for Pittsburgh [illegible] family reunion—[illegible] three sisters—to [illegible] Valley at the [illegible] standing in the [illegible] Completing their [illegible] milliar haunts and [illegible] they will go to [illegible] they will sail [illegible] for Cherbourg and [illegible] to tour the [illegible] the continent before [illegible] England, where [illegible] on days in and [illegible] Returning to [illegible] spend some time [illegible] and New York, [illegible] treal through the [illegible] and over Lake Ontario [illegible] for a short stay [illegible] Niagara Falls. [illegible] cago, returning here [illegible] tember 1, next.


**Master Cleaner Uses Clean Naphtha Suds**

STILLWATER (Okla.) May 27.—A master cleaner uses clean cleansing fluid, plenty of cleaner's soap and washes clothes until they are thoroughly clean.

Then, to give them lustre and a clear color, he rinses them thoroughly. Because cleaner's naphtha—high grade gasoline—removes only oil spots, he employs an expert spotter. Because correct cleaning requires time and skill, he charges you a standard price for his work. Send your garments to a master cleaner.

(Copyright, 1925—adv.)



# *Protect Yourself!*

Do Not Accept
**Imitations and Substitutes**
Ask for and Get

# HORLICK'S

who originated and named the product

# MALTED MILK

*Nourishing Food for Infants, Growing Children, Invalids, Nursing Mothers, and All Ages*

HORLICK'S contains the vital food elements
*Unlike Imitations* it is made by the ORIGINAL process
ONLY SELECTED ingredients are used

Get HORLICK'S. Successfully used for 40 years. No Cooking
Prepare it *AT HOME.* Send 10c for Mixer. *Horlick's,* Racine, Wis.


## BRIDE-ELECT LEAVES FOR EAST

*Ceremony Will Take Place in Chicago*

[Snyder Photo for National Illustrated News Syndicate]
Miss Marion Young

One of the most popular brides-elect of the season is Miss Marian Young, daughter of Mr. and Mrs. A. M. Young of Harvard Boulevard, who will become the bride of Herbert Millard Vanderberg the first week in June. Miss Young and her mother left Friday morning for the East and will be met in Chicago by Mr. Vanderberg, the ceremony taking place there. After an extended wedding trip Mr. Vanderberg and his bride will return here the middle of July.


# *Wednesday is Raisin Bread Day*

**Your Baker or Grocer will deliver or reserve a loaf for you every week—**
***Place a standing order***

Just phone your baker or grocer. Ask him to deliver or reserve a loaf of raisin bread from my special Wednesday baking each week. I bake it "special for Wednesday"—beautiful loaves filled with large, plump, juicy Sun-Maid Raisins.

Make this inexpensive and delicious mid-week treat a regular Wednesday feature in your home. Phone your standing order today.

*Your Baker*

Endorsed by bakers everywhere, including the Retail Bakers' Association of America and the American Bakers' Association

**Place a standing Wednesday order with your Baker or Grocer**



**New Discovery**

***A boon to babies***

For hundreds of years mothers have been searching for a soap that would cleanse baby's tender skin without irritating it or drying it out.

Some tried Castile Soap (and soaps called Castile), but they either became rancid, and therefore harsh, or they would not lather or rinse.

Some tried ordinary toilet soaps, but found them so alkaline that they caused irritation and dryness.

The world's largest exclusive toilet soap makers, after ten years' experiment, have perfected a soap so pure, so mild, so sweet, so free from alkali, that it will not irritate the tenderest skin.

This soap is Castolay, The Modern Castile Soap. It has all the good qualities of old genuine Castile and advantages that Castile at its best never had. It is pure, delicate, it lathers freely, rinses quickly. It is ideal not only for children, but also for general toilet use, and for shampooing.

20c a cake, 3 cakes for 50c. Made by The Andrew Jergens Co.



**How to Have a Beautiful Skin**

Apply this new wonderful harmless cream before retiring; rub it in thoroughly and leave it on overnight. Notice how white and clear your complexion becomes. Nourishes, purifies; imperfections fade away. Your complexion will look like a child's—soft, smooth and beautiful. Get a jar of Mello-glo Beauty Cream today. For sale at the Owl and Sun Drug Co.—[Advertisement.

...men.

Health Fashions

FOR EAST

...e in Chicago

...News Syndicate]

...irst week in June, ...nd her mother left ...g for the East and ...Chicago by Mr. Van... ...remony taking place ...n extended wedding ...rberg and his bride ...the middle of July.

...all, whose betrothal ...na Allison was an... ...tty. The spacious ...quisite in their dec... ...vers and ferns and ...as the centerpieces ...es with miniature ...ing their own ca... ...of ferns and flow... ...scheme was car... ...llow and blue and ...were opened there ...dding given by a ...en directed by Miss ...y. The forty guests ...Angeles, Pasadena, ...Santa Barbara.

...charming visitors in ...is month is Mrs. ...Dayton of Denver, ...aj. Dayton, who is ...the air service at ...Mrs. Dayton is vis... ...e of Mr. and Mrs. ...nson, 1507 Fourth ...l be here for sev... ...turday evening Mr. ...nson entertained ...arty at the dance ...les Country Club, ...eing Mr. and Mrs. ... and Mrs. H. C. ...wer, Mr. and Mrs. ... Mr. and Mrs. B. ...e honor guest. To... ...r at dawn. Maj. ...r Lowry Field in ...planes to fly across ...ving here late to... ...He will join his ...inson home and ...e here before re... ...ield.

...is having a table ...neff which is be... ...row afternoon at

...scovery ...o babies ...of years moth... ...searching for a ...cleanse baby's ...thout irritating ...ut.

...stile Soap (and ...ttle), but they ...neld, and there... ...hey would not

...rdinary toilet ...them so alka... ...nsed irritation

...rgest exclusive ...ers, after ten ...nt, have per... ...pure, so mild, ...e from alkali, ...ritate the ten...

...Castolay, The ...Soap. It has ...ties of old gen... ...d advantages ...ts best never ...olicate, it lath... ...quickly. It is ...r children, but ...toilet use, and

...akes for 50c. ...drew Jergens

...lave a ...ful Skin ...nderful harmless ...ub it in thorough... ...night. Notice how ...apiexion becomes. ...perfections fade ...will look like a ...d beautiful. Get ...ty Cream today. ...Sun Drug Co.—

...IN CLOTH AND SATIN

This lovely costume is ... in cloth and satin in the ... ...tone called wigwam. The ... slip, however, is in a ... shade. The blouse has an ... line finished with an ... which ties in the front. ... costume slip are fancy ... color. Short kimono ... ...ished with bands of ... Medium size requires 1 ... satin and 2¼ yards ... of ribbon for girdle and ...

Pictorial Review Pattern ...

Sizes 34 to 46 ...

2534

...the Ambassador by the ... Club.

**For Bride-Elect**

Mrs. Frank ... North Hobart Bo... taining tomorrow af... bridge-tea in honor ... Taft Somers, whose ... Frederick William ... be one of the guests ... Assisting the hostess ... B. Y. Taft, Mrs. Wood... and Mrs. O. S. Wilson ... er guests including ... Barnard, Miss Katherine ... Miss Ruth Burns, ... Yeager, Miss Hazel ... Frances Seamas, Miss ... Clancy, Miss Lorraine ... Miss Gladys Craft, ... Coles, Miss Lorraine ... Neola Meekins, Mrs. ... ton, Mrs. Vincent ... Lasker, Mrs. Jack ... Val Montgomery, Mrs. ... Mrs. Frank Miller, ... Wright, Mrs. Babcock ... ler and Mrs. James ...

**For Daughter**

One of the enjoyable ... the week was the ... per given by Mrs. ... Monday evening in ... dor Cocoanut Grove, ... her daughter, Miss ... nedy, who arrived ... ning train from an ... Those included were ... nedy, Miss Marjorie ... Miss Marjorie Hamlin, ... Mrs. Edwin Julian ... beth Durpee.) Miss ... Mr. and Mrs. Cecil ... Mrs. Richard Edward ... and Mrs. Daniel ... Mr. and Mrs. ... Miss Eleanor Dunn, ... Morris, Miss Mildred ... Mr. and Mrs. ... Richardson, ... Donald McGaffey, ... Rush Hinedale, ... lain, Lester ... Hicks and Steve ... affair was planned ... for Miss Kennedy, ...

**To Summer Here**

Mrs. Carl Powers ... arriving tomorrow ... the East and will be ... several months of Mrs. ... riman at the Bryson ... Boulevard. Mrs. Power ... head of the ... School of Oratory in the ... and is planning on a ... which will include ... all the points of ... fornia.

**Eastern Trip**

Mr. and Mrs. ... Taylor are leaving ... ing for Philadelphia ... family reunion—five ... three sisters—in the ... Valley at the Taylor ... standing in that ... Completing their visit ... Hillar haunts and ... they will go to New ... they will sail, aboard ... for Cherbourg and Paris ... to tour the various ... the continent before ... England, where they will ... on days in and around ... Returning to Montreal ... spend some time in ... and New York, coming ... treal through the ... and over Lake Ontario ... for a short stop. They ... Niagara Falls, Cleveland ... cago, returning home ... tember 1, next.

**Daily Fashion Hint**

*Prepared Especially For Newspaper*

...IN SEEKING WORK ...K BY TRAIN; DIES

...for work led Mrs. Ida ..., 58 years of age, to her ... the wheels of a Union ... yesterday. The wom... ...ge at 319 South Boyle ... her sister, Mrs. Mag... She left home yes... ...to seek work at ... unsuccessful. She ... home and was ...ks at Baker street, ... the train raced upon ... attempted to step back... ...ld, but tripped ... could recover the ... her. She was hurried ...Hospital at Hunting... ...died en the way.

# Of Interest to Women.

Home Hints Entertainment

Shop News Timely Topics

## CHEF WYMAN'S Suggestions for MORROW'S MENU

Breakfast
Grapefruit
Cereal Omelet
Cream Biscuits
Honey Coffee

Luncheon
Steak, Tartar Sauce
Potato Chips
Lettuce and Cream Salad
Hot Rolls
Pumpkin Pie Tea

Dinner
Cream of Vegetables
Radishes
Lamb Stew with Dumplings
Fruit and Grapefruit Salad
Chocolate Souffle
Coffee

CREAM BISCUITS

...cupfuls of sifted flour ... teaspoon of soda and ... salt and rub into them ...cupfuls of butter. Work ... dough with one cup... ...sour cream; roll ... on a floured board, cut ... and bake five minutes ...

SIRLOIN STEAK

...sirloin steaks can be ... from the fish market all ... Dust with flour ... under in one table... ...olive oil and four ta... ...of butter heated in ... Place on a hot plat... ...with slices of lemon ... branches and serve ... soon.

TARTER SAUCE

...cupful of mayonnaise ...tablespoonfuls of chopped ...teaspoonful of chives, ...ful of tarragon vine... ...finely chopped young ...and one tablespoonful ...capers.

...OF VEGETABLES

...saucepan one cupful ...raw ham, add three ...chopped carrots; two ...peeled turnips, three peeled and chopped onions; two peeled and chopped potatoes, and a seasoning of salt; add four cupfuls of meat stock and simmer one hour; add three cupfuls of milk, heat, do not boil, and strain into a soup tureen and serve at once.

LAMB STEW

Cover two pounds of breast of lamb cut in two-inch pieces with boiling water, bring to a boil and add a bundle made with one stalk of celery, two sprigs of parsley, half a bay leaf, half a carrot and two whole cloves, simmer thirty minutes and add four parboiled onions and twelve young carrots; cover and cook until the meat and vegetables are tender thicken with three tablespoonfuls of flour made to a paste with half a cupful of water. Pour the stew into a deep platter, garnish with dumplings and sprinkle over all chopped parsley.

DUMPLINGS

Sift into a bowl one and a half cupfuls of sifted flour sifted with three level teaspoonfuls of baking powder and half a teaspoonful of salt; work in one tablespoonful of butter and work to a smooth dough with one-half cupful of milk; roll out on a floured board, shape with a biscuit cutter and steam over hot water on a buttered perforated tin covered for fifteen minutes.

CHOCOLATE SOUFFLE

Mix three level teaspoonfuls of cornstarch with one-half cupful of milk and when it is smooth add one-third of a cupful of powdered sugar and four level tablespoonfuls of butter; place the mixture in a saucepan and stir over the fire until it boils; remove and stir until cold and then add the yolks of two eggs and three level tablespoonfuls of grated chocolate; beat until smooth, add the stiffly beaten whites of two eggs and pour into a buttered souffle dish and bake in a moderate oven forty minutes. Serve in the same dish.

[All rights in reproduction reserved by A. L. Wyman]

## Diet and Health

By Lulu Hunt Peters, M.D.

### ANSWERS TO MOTHERS

**COMPLEMENTAL FEEDING**

Mrs. D.—Don't under any circumstances stop nursing your baby simply because you don't seem to have enough milk.

Are you getting lots of fresh air and are you eating correctly? You should have about a quart of milk each day, liberal servings of fresh vegetables and fruit, some nuts, eggs and the whole-grain cereals and breads. But don't eat so much that you gain in weight, unless you are underweight.

When the milk seems to be scanty it may be better to use both breasts at a feeding. If the baby does not seem to get it all use a breast pump.

On the dairy farms it is found that the cows go dry if they are not milked thoroughly. If you do not succeed in getting more milk you can give the infant an artificial formula after the feeding. We call this a complemental feeding. It is best to give the artificial formula after the feeding, because breast milk seems to act like magic in making the artificial food digest better.

You should go to a baby station or children's specialist for the formula suitable for your baby. See answer to Mrs. D. below for suggestions.

**ONE BOTTLE A DAY**

"Dear Doctor: Will you kindly send me your advice on feeding the baby? My baby is five months old and I have never given her a bottle feeding. Will you kindly tell me how to prepare milk for her?

"I wish to thank you for your pamphlet on Diet in Pregnancy and Nursing. It certainly was a great help to me. My baby came in perfect health and I did not have a hard time. She is becoming healthier and healthier each day. —Mrs. D."

You should not wean you baby until it is about 9 months old. However, a bottle a day is advisable from the second month, most children specialists believe.

For a baby after five months you can begin with a solution made of three ounces of milk and four ounces of water. Every other day add a tablespoonful of milk, and leave out a tablespoonful of water until the baby is taking whole milk. There is no need of your putting sugar in it for this one bottle, because she will soon be on the whole milk, then you do not need the sugar. If you do use sugar the malt sugar usually agrees the best, although the granulated will do when only one bottle is given. Begin with one-half level teaspoonful and gradually increase to one teaspoonful.

If you cannot get the certified milk, get the pasteurized. It would be well to boil the milk and water together for three or four minutes, for three or four days, until the baby gets used to the milk. (Boiling makes it more digestible.) If you boil it, add an extra ounce or two of water to allow for that which is boiled down.

I am glad you had good results from the instructions on diet. We mustn't take full credit for your healthy baby just from the diet, however. You and daddy undoubtedly gave her a healthy heritage, and you undoubtedly took care of yourself in the way of exercises and fresh air and sleep, mental poise, etc.

Mrs. B.—Apparent colic may be real hunger. This most often happens when the baby swallows a lot of air, which fills his tummie so he can't take enough milk. Hold him upright once or twice while nursing, so the air can come up. We have an article on colic you may have. (Inclose a self-addressed stamped envelope with your request.)

Tomorrow—Answers to Correspondents.

My Dear Followers: When sending for material which we offer you, please remember to inclose a stamped, self-addressed envelope bearing your full name and address. The pamphlet on reducing and gaining is the only one for which you must inclose 10 cents in stamps extra. Address your letters to me in care of this paper. Make them as brief as possible, not over 200 words, and type or write them legibly with ink. Please sign your name and have full faith—we will not use it in any way. Remember it is impossible for me to diagnose for you or to answer you personally. I appreciate very much the beautiful letters you send me and regret it is impossible to give you individual advice. The questions I get will be answered in the column as soon as possible, if they are of general interest. Don't forget the stamped, self-addressed envelope if you want me to send you the information I have offered.

[Copyright, 1925, by the George Matthew Adams Service.]

**BUILDING CODE PREPARED**

Through the efforts of the Orange county division of the Builders' Exchange, a new building code which shall be acceptable to all incorporated cities and towns of Orange county is being prepared. It was stated at the Los Angeles office. At a meeting on the 13th inst., a tentative draft for the code was submitted by Mark C. Cohn of San Francisco, who has been commissioned to write it, and another meeting will be held at the Santa Ana office of the exchange this afternoon to consider it further.

**DENTIST'S TRIAL DATE SET**

By a "Times" Staff Correspondent

LONG BEACH, May 26.—Dr. Chester A. Day, prominent dentist and Sunday-school superintendent who was booked on a charge of immorality by police here yesterday, after detectives had first listened at a door of his dental office and then crashed into the office, will be tried July 28 in Police Court. Bail was increased today from $50 to $500 by Police Judge Helwig, upon representation of City Prosecutor Hull.

STAGE LAST SHOES

French Slipper Shoppe

Chas D. Cline

647 South Flower Street

between 7th and the Elite. TUcker 7073

MODISH Piggot Leather or blonde kid—with high Spanish or the new Yankee walking heel. Stunningly chic in either development.

Lovely new shades in Sheer Chiffon Hosiery.

Georgette

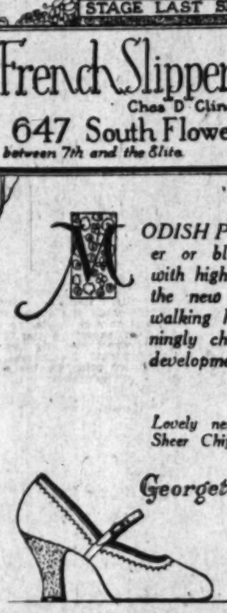

Highland Hills

The Land of Living

It is no concern of ours if some people choose to go through life without satisfying the sentiment for a permanent home.

But is distinctly a concern of ours when every instinct and impulse of other people craves home-building and home-making.

For the latter we have something distinct and certain to offer.

Highland Hills Corp.

Owners and Subdividers

"A home is a family bulwark against untoward circumstances."

**HOW TO REACH HIGHLAND HILLS**

Wilshire Boulevard through Soldiers' Home, turn right on San Vicente Boulevard to Westgate Avenue, turn right on Westgate Avenue and follow signs to Highland Hills. Direct route by way of Beverly Boulevard when completed.

FOR SKIN TORTURES

Zemo, the Clean, Antiseptic Liquid, Just What You Need

Don't worry about Eczema or other skin troubles. You can have a clear, healthy skin by using Zemo.

Zemo generally removes Pimples, Blackheads, Blotches, Eczema and Ringworm and makes the skin clear and healthy. Zemo is a clean, penetrating, antiseptic liquid, that does not show and may be applied day or night—Trial bottle 35c, large size $1.00. Zemo Ointment is especially recommended for nighttime use—50c. Zemo Soap, 25c.—[Advertisement.

Relieve that Ache

Free yourself from the pain and discomfort caused by rheumatism, neuralgia, lumbago or gout. Take Eade's Pills for quick relief. They will drive the most stubborn pain from your system. In use over 50 years

All Druggists

E. FOUGERA & CO., Inc., Importers

New York, N. Y.

EADE'S PILLS

## THE LAST WORD.

BY ALMA WHITTAKER.

...'S SMALL BOY

...'s small boy is driv... He is only 4 years of ... is a thoroughly bad ...chievous and totally ...spect for his elders." ... S., who wants to ... do can do about it. It ... little rascal has a ... for planting ... old cans and put... ... her porch, littering ... running off with her ... out of all sometimes ... her flowers.

... she reprimands him ... daring at her sulkily. ... pouts over her gar... ... plays with the water ... paper on her lawn. ... of juvenile de... ... his mother persists in ... "cute," means my ...

... I know how ag... ... things can be, but ... anything "thoroughly ... that lambkin. In fact, ... a happy attributs, that ... placing things in old ... probably seem beauti... ... he meant them for a ... when he put them on your ... perhaps, a little ...

... doesn't know it is hard ... to run over it with ... bicycle, unless you ex... to him kindly.

...ND YOUR FRIEND

... your remedy is to make ... of the little fellow. Let ... you plant flowers, give ... to plant real ones in, ... to take care of them ... them grow.

... an interesting expe... ... young children. A fam... ... came to live next door ... needed for my garden. ... all else from a tod... ... up. And their mother ... an overworked sloppy ... But it proved delightfully easy to win all their friendship and pretty soon I had ten fine policemen helping me keep things nice and protecting the garden for me. Even the baby.

Of course, I let them pick little bouquets sometimes, and gave them things to make a garden of their own. Oh, but we used to have wonderful gardening conferences.

**TROWEL ALWAYS MISSING**

And I remember about the trowel, too. It was always missing. But we solved that problem by investing in ten down at the 15-cent store.

And now that we have a small boy at our house I am indebted to numerous dear neighbors for their patient friendliness with my youngster. He has a dozen friends on the street that I have never seen.

But I am afraid he would be quite capable of all the little irritations your neighbor's small boy evinces, if they did not help me guide and develop his little interests.

They can prove wonderful friends, these tiny tads, if one takes the trouble to win them. It is very worth while. And, dear Mrs. S., you will find that the things you let him plant in your garden will flourish exceedingly—because they are planted in love and faith. I can see that you love your flowers, and that he does, too, so you can transform him into a wonderful young partner.

Invest in a trowel and a little watering can for him. I wager you will never regret it. Don't mind a little litter once in a while—even our grown-up friends make considerable litter at times.

Never believe that there is malice in that little heart. It is only mistaken zeal, I feel sure.

[Copyright, 1925, by The McClure Newspaper Syndicate]

## HOUSEHOLD SUGGESTIONS

**Spring Lamb**

To know your lamb look for a tinge of red in the bones, very white fat and pale pink meat.

**Sleep Inducers**

If you are afflicted with insomnia try taking deep breathing exercises before retiring. Be certain that your feet are warm; if necessary, wear bed socks. Do not read a half-hour before retiring, but sip a glass of warm milk and go right to bed.

**Suet**

Suet will keep for months if wrapped in grease-proof paper, put into a linen bag and then kept in a dry, cool place until needed.

**Home-made Polish**

Make your own furniture polish by mixing equal parts of lemon juice and olive oil. The lemon juice cleans and the olive oil polishes.

**Cooking Vessels**

It is unwise to scrape food from any sort of saucepan. It is almost certain to scratch or mar the utensil. Use steel wool and a reliable cleanser—but never a knife!

**In and Out of Season**

Seasonable foods are always cheaper and better. So often after a high price is paid for a vegetable or fruit out of season it turns out poorly and flavorless. It is far better to wait until the article is grown closer to home and get fresher, cheaper and better goods.

## Two Officers Are Dismissed by Chief Heath

Chief Heath yesterday notified the Board of Police Commissioners that he had dismissed from the force Sergt. Royce L. Holser, who was charged with appearing for duty unshaven and with his uniform in an untidy condition. The sergeant also was accused of being absent from duty for two weeks without permission. Patrolman Harry R. Maxwell also was removed from the department having been charged with extortion of $100 from a druggist who was accused of violating the prohibition laws.

## BATTLE OF CANTIGNY TO BE COMMEMORATED

A dance and entertainment in commemoration of the Battle of Cantigny, the first real battle in which American troops engaged, will be given by the Southern California Sector of the Society of the First Division, A.E.F., tomorrow at Jinnistan Grotto, 1500 South Figueroa street. The funds obtained will be used for welfare work among the hospitalized and disabled veterans who served with the First Division. The music will be furnished by George Cook's Los Angeles Athletic Club orchestra. A number of vaudeville artists from the Orpheum circuit will appear on the entertainment program and a large number of motion-picture celebrities, who are sponsoring the affair, will be on hand. All former service men are invited.

## Making Wide Hunt for Dog Poisoner

...from residents at many ... Crenshaw Boulevard ... covered with strychnine ... scattered through the ... endangering chil... dogs, caused Wilshire ... a widespread search ... yesterday.

... officers investigating ... that the poisoned morsels ... fruit had been found ... in or near their ... the last several days. ... Tabbetts of 916 Cren... reported that her ... had eaten some of ... food and had died ...

## MOTION OF MEADOWS TO QUASH CONTINUED

Arguments on demurrer and motion to quash indictments against Rush Meadows, "attorney;" Fred Keller, alias Kelly; David Learner and Charles Sweeney, accused of forging and dealing in Liberty bonds, said to have been stolen three years ago from a Richland (Neb.) bank, yesterday were continued until Monday by Federal Judge McCormick because of a serious motor accident to Carlyle Graham, brother of Defense Counsel Russell Graham. Demurrer and motion to quash were filed by Attorney Graham in behalf of Meadows and were to have been argued Monday. At that time Asst. U. S. Atty. Lucas requested a continuance until yesterday.

## BEACH CITY BUS LINES PLAN CONSOILDATION

By a "Times" Staff Correspondent

LONG BEACH, May 26.—Consolidation of all auto bus systems operating in Long Beach, the issuance of universal transfers and the retention of a uniform 5-cent fare throughout the city, loomed as a probability here today, following the appointment by Mayor Clark of a committee of Councilmen to act in the matter. Those named were Councilmen Beck, Callahan, and Thomas. They will report their recommendations to the Council soon after July 1, it was said today.

Make Your Reservations!

This coming week is to be a gala one in Los Angeles, with each and every one of us doing our share of the entertaining for visiting Nobles and their wives.

And the Mary Louise is making every preparation to serve you and your guests with the same matchless viands and ideal service that are a tradition in Los Angeles.

But if you are planning any special dinners or banquets we would suggest that you make your reservations at once to avoid disappointment.

*Fashion Promenade Every Thursday and Friday During the Luncheon and Dinner Hours.*

Mary Louise

West 7th Opposite Westlake Park

at Lake

Telephone Drexel 0031

Pasadena Furniture Co.

Carpet Entire Room Without Seams

Come to Pasadena and Save!

9 or 12 Ft. Broadloom Wilton Carpet, Sq. Yd. $7.95

Plain color rugs are popular. This broadloom carpet can be made into a rug to fit rooms of most any dimension. Think of the beauty and comfort of a heavy rug or carpet without seam in the wanted shades of taupe! This low special price enables you to save, figure out how much you need and see how economical it is.

Ends of Rolls—Broadloom Carpets

Imported Chenille

| Size | Formerly | Sale Price |
|---|---|---|
| 12x12 | 300.00 | 239.00 |
| 13.6x13.9 | 268.75 | 210.00 |
| 15x11.8 | 256.25 | 203.50 |
| 12x12 | 208.25 | 165.00 |
| 12x11.2 | 193.75 | 149.00 |
| 10.6x12 | 183.50 | 145.00 |
| 10.6x7 | 109.50 | 87.50 |
| 10.6x6 | 95.85 | 79.00 |
| 9x8.2 | 106.25 | 79.00 |
| 3.10x6 | 33.50 | 26.75 |

Wilton

| Size | Formerly | Sale Price |
|---|---|---|
| 9x15 | $136.80 | $107.50 |
| 9x18 | 121.80 as is | 79.00 |
| 9x12.3 | 75.00 as is | 67.50 |
| 9x12 | 73.80 | 59.00 |
| 9x12 | 65.80 | 59.00 |
| 9x12 | 65.80 | 49.00 |
| 6.9x12.3 | 56.50 as is | 49.00 |
| 6x9 | 61.80 | 47.50 |
| 6x9 | 49.75 | 44.50 |
| 4.6x12 | 41.00 | 32.50 |
| 6x6.8 | 47.50 | 29.00 |
| 4x6 | 24.50 | 19.50 |

Saxony

| Size | Formerly | Sale Price |
|---|---|---|
| 12x8 | 135.00 | 98.75 |

Klearflax

| | | |
|---|---|---|
| 7.7x9.7 | 36.30 | 29.00 |
| 7x8.2 | 29.00 | 23.50 |
| 6.10x8 | 27.25 | 21.50 |
| 6.8x7.8 | 25.50 | 19.00 |

One of each in every case which of course makes them subject to prior sale, but as they were not placed on sale until this morning, early comers will have a good opportunity.

Now in Our New Building 833 to 843 East Colorado Phone Wakefield 1140, Pasadena.

Pasadena Furniture Co.

Los Angeles Sales and Service Studio 934 North Western Avenue Phone GRanite 9002

Plenty of Room to Park Here

# TWINS GET LONG TERMS IN ATTACK

### *Judge Denounces Daseys in Telling Sentence*

### *Fifty-one Years in Cell May be Final Decision*

### *Appeal Filed in Attempt to Escape Penitentiary*

Branding them as "worse than murderers in many respects," Judge Craig of Superior Court yesterday sentenced James M. and John M. Dasey, 24-year-old twins, to serve from one to fifty years in the State penitentiary on each of two counts on which the twins were convicted of attacking Miss Josephine Price, 18 years of age, an employee of a downtown confectionery.

The sentences were imposed after Judge Craig had denied a motion for a new trial interposed by counsel for the twins. Their attorneys immediately served oral notice of appeal from the court's judgment.

In addition to imposing sentences on both counts, the court ordered the terms to run consecutively, thus making the potential prison term for each a minimum of fifty-one years in case their appeal is denied.

"I intend to give you the greatest penalty provided by law," said Judge Craig, addressing the twins, "and I only wish that the statutes provided a heavier sentence. Not only did you do the young woman in this case an irreparable injury, but by your cowardly attempt to shield yourselves you tried to wreck her good name."

Miss Price testified at the trial of the twins that they dragged her into a coupe the night of January 25, last, while she was on her way home from work, drove to a lonely spot near Silver Lake, and there forcibly attacked her, turning a deaf ear to her plea to the men to spare her and take her home.

The twins, who took the stand in their own defense, testified they used no force against Miss Price, but in spite of this defense the jury of ten women and two men returned a verdict of guilty after thirty minutes' deliberation.

Dep. Dist.-Atty. Howell Richardson, who with Dep. Dist.-Atty. McKay, prosecuted the case, said yesterday he had received information from Minneapolis that the twins had been in trouble there several years ago, finally being released on special parole that they might enlist in the Navy. According to Richardson, they deserted the Navy two months after joining.

## WIFE NEARER DEMON THAN ANGEL, HE SAYS

Not even an ordinary angel was Rafaela Arcangeli, according to her husband, Alipio Arcangeli. He was before Judge Summerfield yesterday, seeking a divorce. "No sir, she was more like an archdemon," Arcangeli declared in answer to the questions of the court and his counsel, Ernest M. Torchia. She didn't love him, and finally ran away from him, Arcangeli complained. He was given a decree.

## I See by Today's "Times" Want Ads—

That a late 1922 model Buick six, four-passenger coupe—in storage—is offered for sale cheap. Only $195 down.

That a party owning three lots in Westwood district must sell one.

That equity in modern five-room stucco bungalow is offered in exchange for acreage in San Gabriel Valley.

That the furniture for a six-room house is offered for rent.

That a male stenographer is wanted by large automobile concern. Must be fast.

# Four Delegates Leave Here for Editors' Parley

Four delegates to the convention of the National Editorial Association left Los Angeles yesterday for Richmond, Va., where the editors from all parts of the country meet this year. The local delegates will be joined en route by representatives from San Francisco, Oakland and other cities of California.

B. H. Read, managing director of the Southern California Editorial Association; Morris Rathbun of the Southern California Automobile Club, and M. F. Boylan of the "Wampas" organization of motion-picture writers, left yesterday on the Golden State Limited of the Southern Pacific.

Another delegate, Tom Reed, left this morning on the Sunset Limited of the Southern Pacific, and will go east via New Orleans. Timothy Brownhill of the Puente Journal left yesterday on the Sunset Limited, while M. Kramer of Orange left last Friday.

The California delegation at the Richmond convention will make a determined effort to bring the editors to California next year for their convention.

# Asserted 'Drug Burglar' Given First Hearing

Emile E. Dorais, asserted "chloroform burglar," was held for trial in Superior Court yesterday by Justice Ballard at the conclusion of his preliminary hearing on burglary charges. Bail was set by the court at $2000.

Dorais was charged with two counts of burglary but one of these was dismissed because of a witness's failure to identify him. He was held to answer on charges of forcing his way into the home of Mrs. Monroe Bennett at 5028 Lolita avenue, Eagle Rock, and stealing several hundred dollars' worth of clothing and jewelry.

## *Mary Miles Minter Missing at Sister's Wedding*

**Bridal Party at Shelby Home**

Picture shows, left to right, Mrs. Charlotte Shelby, mother of bride; Margaret Shelby Filmore, the bride; Dr. Frank Dyer, officiating; Hugh H. Filmore, bridegroom, and Col. C. J. Velarde, guest.

# Thirteen From Southland Will End Yale Course

The graduating class at Yale University this year will include thirteen Southern California students, according to dispatches received here yesterday.

Southland students who are members of the 1925 class, are Thomas G. Engstrum, son of the late Frederick E. Engstrum; John Jewett Garland, son of William May Garland; James Albert Phillips, Jr., son of James A. Phillips.

Other Southland students, who will be graduated in the same class, are Charles Vinton Hart of Azusa, Poon Kai-Kee of Dinuba, Josiah Nickerson Knowles of Piedmont, Caleb Camp Curtis of Long Beach, George Bell Dyer of Calistoga, Theodore Brooks Fithian of Hollywood, Lawrence James Kane of Beverly Hills, Louis Schreiber of Venice, George Blake Thacher of Ojai and Curtis Allen Wells of Hollywood.

# Dismiss Charge of Delinquency Against Russell

A plea of "once in jeopardy" yesterday resulted in four charges of contributing to the delinquency of minors filed against Tom Russell, suspended superintendent of the Huntington Park High School, being dismissed by Judge Archbald of Juvenile Court. The dismissal was granted on motion of Dep. Dist.-Atty. Joos.

Joos stated the prosecution could not proceed with the trial of Russell on the charges inasmuch as Russell recently was convicted in Police Court of a charge of being a lewd and dissolute person. Russell was given a sentence of six months in the County Jail in Police Court, and his appeal from this sentence is now pending in Superior Court.

The Police Court charge, Joos said, necessarily included any asserted acts of conduct on the part of Russell during the period of one year.

The complaint dismissed yesterday accused Russell of making advances to four boys of Huntington Park.

# BREACH IN FAMILY IS UNHEALED

### *Actress Was to Have Been Guest at Marriage After Months of Disagreement*

Mary Miles Minter, who was to have been a guest at the wedding of her sister—indicative of a happy reunion with her family after many months of disagreements—became conspicuous through her absence at the ceremony yesterday at high noon.

The sister, Miss Margaret Shelby, was married to Hugh Filmore, president of the Filmore-Wiley Company, tile manufacturers. The ceremony was solemnized in the home of Miss Minter's mother, Mrs. Charlotte Shelby, in Casa Marguerita at 701 South New Hampshire avenue.

According to a statement made by Mrs. Shelby on the eve of the marriage, Miss Minter was to be among the members of the family present at the affair. The promise of her presence indicated to friends that the breech between Mary and her mother, existent for many months over financial matters, had been closed and that the sister's wedding was to serve as a happy reunion of the disunited family.

High noon arrived, Rev. Frank Dyer donned his robes and took his station at the small, beautiful altar, the gleams of clusters of candles providing the only light in the darkened library. The brief nuptials were completed—then somebody noticed that Mary Miles Minter was absent. No one was heard to inquire about her and no excuse was volunteered by other members of the family for her absence. Her name was not even mentioned.

Other guests present included, besides Mary's mother and grandmother, Mrs. Miles, such personages as Mr. and Mrs. John Mott, Mr. and Mrs. Leslie Henry, Mr. and Mrs. W. H. Filmore, Mr. and Mrs. Ernest Bent, Col. and Mrs. C. J. Velarde and Don Armando Velarde. But Mary Miles Minter was not there.

# NEW FIND OF FILMS HERE UNHERALDED

### *Lois Moran Arrives from East to Play Daughter in "Stella Dallas"*

Lois Moran, 16-year-old discovery of Samuel Goldwyn, arrived in Hollywood yesterday, unannounced and unheralded. Even officials of the Samuel Goldwyn organization were unaware of her presence in the city until she walked into their offices to report for duty. She is to play the role of Laurel, the daughter, in the forthcoming Henry King production of Olive Higgins Prouty's novel, "Stella Dallas."

LOIS MORAN

When questioned as to her reason for keeping her arrival a secret, she said she preferred to slip in unnoticed, and then to let her work in pictures be its own rule and guide for public appreciation.

In accordance with her unusual contract, which stipulates that she must remain unsophisticated and unmodernized, Miss Moran's pretty face was entirely innocent of rouge or lipstick, and she was clad most becomingly in a dainty, girlish gown of no flapperist mode.

Together with her mother, who accompanied her from the East, she is now house hunting in Hollywood.

## NEW YORKERS PLAN RALLY

A fine program is arranged for the final rally of the New York folks Thursday evening in the Disabled Veterans' Hall at 246 South Hill street. Dr. George H. MacNeill will preside. The community singing will be led by H. J. Brubaker, and there will be the popular roll call of counties. Dancing will close the evening.

# YOUTH HURT IN ROW AT REED PARTY

### *Free-for-All Fight Waged Following Farewell Given Publicity Writer*

The aftermath of a farewell party to a motion-picture publicity writer found Carroll Graham, 23-year-old son of a local attorney, in the Hollywood Community Hospital under the care of Dr. S. R. Broadbent yesterday, recovering from a fracture of the skull, severe lacerations and some bruises. He said he had been hit on the head with a bottle. He did not know who hit him.

Detectives Carman and Haek of Hollywood police division, declared they had had great difficulty in learning what had preceded young Graham's injuries, but as nearly as they were able to ascertain, Graham was hurt at a party given for Tom Reed, head of the publicity department at Universal City.

The officers said they had been informed that a party of twenty-four had leased the "Lark," a cafe on Ventura Boulevard west of the Cahuenga Boulevard junction, for the evening. Reed, it seems, was scheduled to leave for New York City yesterday. When the party was ready to break up and many of those present had gone outside the cafe, an argument is said to have started, during which an unidentified woman was knocked down by a blow on the jaw. Then, in the parlance of cartoonists, the fight began.

Graham, apparently, was the only one injured sufficiently to demand medical attention. Approximately a score of persons who took him to the hospital for treatment, disappeared immediately afterward.

Police said there is little likelihood of a complaint being issued, as Graham claims he doesn't know who hit him.

# Judge Cannot Hold Man Who Spoke 'at' Wife

By the difference between "at" and "to," Harry C. Albertson is a free man today.

Yesterday his wife, Bertha E. Albertson, had him before Judge Gates on her complaint that he had spoken to her, in violation of a court order restraining him from talking to her pending trial of her suit for divorce.

"He cussed me, Judge," she said. "And called me names. I have witnesses to prove it."

But the witnesses could testify only that Albertson had spoken disparagingly of his wife.

"Where was she?" Judge Gates asked.

"About fifty feet away."

"Well, she evidently could not hear him. He was talking 'at' her, not 'to' her, and I cannot find him in contempt."

# Decree Won by Mother-in-Law, Plaint of Hubby

"Too many mothers-in-law" was the burden of the plaint of Lesley Mason when he appeared before Judge Gates yesterday, seeking a divorce from Mildred L. Mason, which he was awarded. He is west coast representative of the Producers' Distributing Company.

"We started our married life with both our mothers in our home," he said. "It didn't work. So I set up a separate home for my mother and invited my wife to do the same for hers. She refused."

"How did you happen to separate?" asked his attorney, Gesner Williams.

"Well, when she refused to move her mother away from me, I removed myself from both of them. She declined to come with me."

## EASTERN RAIL WRECK DELAYS MIX'S RETURN

Due to a wreck on Pennsylvania Railroad lines east of Pittsburgh, the returning Tom Mix troupe will get to Los Angeles one day later than was expected. Upon such advices from the East yesterday Fox studio attaches changed their welcome program for the cowboy star, which had been scheduled for next Tuesday afternoon. Present plans provide for a three-ring mob scene of greeting at the Southern Pacific next Wednesday at 2 p.m. Tom will exhibit certain mementoes of his European trip, and there will be a grand reception for Boy Scouts and school children of the city, as Tom's guests, at the Fox plant at 3:30 next Wednesday.

Nearly 1400 devices have been patented by women in this country.


UNITED THEATERS

LOS ANGELES

UNITED ARLINGTON
2468 W. Washington St., L. A.
Tonight—Geo. O'Brien and Alma Rubens in "The Dancers"
Thurs. Fri. and Sat.—Syd Chaplin in "Charley's Aunt"

ANAHEIM

UNITED ANAHEIM
206 E. Center St., Anaheim
Tonight—Anna Q. Nilsson in "Vanity's Price"
Thurs.—"Battling Buccaroo"
Fri. and Sat.—May McAvoy in "The Mad Whirl"

EAGLE ROCK

UNITED EAGLE ROCK
2053 Eagle Rock Blvd.
Tonight—Lostrie Joy in "The Dressmaker From Paris"
Thurs.—"Her Marriage Vow"
Fri. and Sat.—Owen Moore & Constance Bennett in "Code of The West"

AVALON

UNITED STRAND
CATALINA ISLAND AVALON
Tonight—Lostrie Joy in "The Dressmaker From Paris"
Thurs.—Irene Rich in "A Lost Lady"
Fri.—Dorothy Mackaill and Creighton Hale in "The Bridge of Sighs"
Sat.—Marion Davies in "Zander The Great"



Suburban and Neighborhood Theatres

WEST COAST THEATERS, INC.

ANAHEIM

CALIFORNIA
Wed., Thurs.—Elinor Glyn's "Man and Maid" with Low Cody
Fri., Sat.—Adolphe Menjou in "A Kiss in the Dark"

ALHAMBRA
ALHAMBRA
Wed.—Marion Davies in "Zander the Great"
Thurs., Fri.—Florence Vidor in "The Girl of Gold"
Sat.—Buck Jones in "Arizona Romeo" and Vaudeville

SAN LUIS OBISPO

ELMO
Wed.—Ed (Hoot) Gibson in "Lot 'Er Buck"
Thurs.—House Rented
Fri., Sat.—Corinne Griffith in "Declasse"

POMONA

CALIFORNIA
Wed., Thurs.—Adolphe Menjou in "A Kiss in the Dark"
Fri., Sat.—Richard Barthelmess in "New Toys"

RIVERSIDE

REGENT
Wed.—Gloria Swanson in "Madame Sans Gene"
Thurs., Fri., Sat.—Raymond Griffith in "The Night Club"

LORING
WE SHOW THE BEST PICTURES

SANTA BARBARA

CALIFORNIA
Wed., Thurs., Fri., Sat.—"The Covered Wagon" with J. Warren Kerrigan, Ernest Torrence

MISSION
Wed.—Betty Blythe in "Cho Cho Chow"
Thurs., Fri., Sat.—Viola Dana in "The Beauty Prize" and Vaudeville

GRANADA
Wed., Thurs., Fri., Sat.—Rhoda Cortez in "The Spaniard"

GRAHAM STATION

KINEMA Orthodox Station
Wed., Thurs.—Rhoda Cortez in "The Spaniard"
Fri.—Adolphe Menjou in "A Kiss in the Dark" and Vaudeville
Sat.—"Do It Now"

MONTEREY PARK

MISSION North Garfield Ave.
Wed.—"Gerald Cranston's Lady" and Feature Preview
Thurs., Fri.—James Cruze Production "The Gone Hands High"
Sat.—George O'Brien in "The Roughneck" and Vaudeville Tryouts

HOLLYWOOD

HOLLYWOOD 6794 Hollywood Blvd.
Now Playing—Elinor Glyn's "Man and Maid" with Low Cody

APOLLO 5548 Hollywood Boulevard
Wed.—George O'Brien in "The Roughneck"
Thurs.—Shirley Mason in "My Husband's Wives" and Vaudeville
Fri., Sat.—Al Wilson in "The Cloud Rider"
Special Children's School Matinee Saturday Afternoon

WILSHIRE 321 South Western
Wed., Thurs.—Warner Baxter, Billie Dove in "The Air Mail"
Fri., Sat.—Colleen Moore in "Sally"
Special Children's School Matinee Saturday Afternoon

GRANADA 7121 Sunset Boulevard
Wed.—Norma Talmadge in "The Lady"
Thurs., Fri., Sat.—Buster Keaton in "Seven Chances"
Special Children's School Matinee Saturday Afternoon

PARAMOUNT 6236 Santa Monica Blvd.
Wed.—Claire Windsor in "The Daniel"
Thurs., Fri.—Milton Sills in "As Man Desires"
Sat.—Ed (Hoot) Gibson in "Lot 'Er Buck"

CARMEL Crescent Jewelling Hollywood 0
Wed.—"Truth About Women"
Thurs., Fri.—"Men and Women"
Sat.—Ed (Hoot) Gibson in "The Saddle Hawk" and Vaudeville

LOS ANGELES

ALHAMBRA 731 South Hill Street
Now Playing—Marion Davies in "Zander the Great"

TALLY'S
Now Playing—Richard Barthelmess in "New Toys"

BANDBOX (Formerly Rialto Theatre) 320 South Hill Street
Wed., Thurs.—Lon Chaney in "The Hunchback of Notre Dame"
Fri., Sat.—Pat O'Malley in "The Fighting American"

CAMEO
Now Playing—Eleanor Boardman, Pat O'Malley in "Proud Flesh"

RIVOLI 4815 South Western
Wed., Thurs.—"Gerald Cranston's Lady" with James Kirkwood, Alma Rubens
Fri., Sat.—Betty Bronson in "Peter Pan"

CARLTON 54th St. and Western Avenue
Wed.—"Flames of Desire" and Vaudeville
Thurs., Fri.—Warner Baxter, Billie Dove in "The Air Mail"
Sat.—Harry Carey in "Soft Shoes" and Vaudeville

CIRCLE 6613 Manchester Avenue
Wed.—Claire Windsor in "The Daniel"
Thurs., Fri.—James Cruze Production "The Gone Hands High" and Vaudeville
Sat.—Norma Shearer, Jack Pickford in "Waking Up the Town" and Vaudeville
Special Children's School Matinee Saturday Afternoon

STRAND 4411 Manchester Avenue
Wed., Thurs.—James Cruze Production "The Gone Hands High"
Fri., Sat.—Richard Dix in "Too Many Kisses"

ROSEBUD 1940 Central Avenue
Wed.—Allen Joyce in "Daddy's Gone A'Hunting"
Thurs., Fri.—Lostrie Joy in "The Dressmaker from Paris"
Sat.—Jack Hazle in "Sign of Cactus" and Vaudeville

TEMPLE 5305 Vermont
Wed., Thurs., Fri., Sat.—Emil Jannings in "Quo Vadis" and 3 Acts Vaudeville

VICTORIA 3370 West Pico
Wed.—Norma Shearer, Jack Pickford in "Waking Up the Town"
Thurs.—"Truth About Women" and "Cowboy Slave"
Fri., Sat.—Buster Keaton in "Seven Chances"

YORK 4948 York Boulevard
Wed.—Reginald Denny in "Oh Doctor"
Thurs.—Evelyn Brent in "The Dangerous Flirt"
Fri., Sat.—Warner Baxter, Billie Dove in "The Air Mail"
Special Children's School Matinee Saturday Afternoon

SUNBEAM 49th and Compton
Wed., Thurs., Fri.—Carlisle Griffith in "Declasse"
Sat.—D. W. Griffith's in "Isn't Life Wonderful" and Vaudeville

HIGHLAND Avenue 52 and Pasadena Avenue
Wed.—Allen Joyce in "Daddy's Gone A'Hunting" and Vaudeville
Thurs., Fri.—Buster Keaton in "Seven Chances"
Sat.—Wesley Barry in "Battling Bunyan" and Vaudeville



GORE BROS. RAMISH & LESSER.

WEST COAST BOULEVARD
WASHINGTON AT VERMONT

DIRECTION WEST COAST THEATRES INC

TONIGHT

begins the dazzling four★day opening festival

50 stars in person every night!

—tonight is Cecil B. DeMille Producers Distributors Corp. NIGHT

Doors open promptly at 5:30 O'clock

Gala 4 days PROGRAM

Fanchon & Marco Stupendous Idea SALLY

50 people ★ 10 big scenes 6 mammoth stages 6

AND "FRIENDLY ENEMIES" with WEBER and FIELDS
A George Melford Production

Gene Morgan Celebrated Comedian — Bernardo de Pace Mandolin Virtuoso

RUBE WOLFF and His Knickerbocker Syncopaters

Other Superb Offerings

2 DE LUXE PERFORMANCES — REGULAR PRICES PREVAILING

ban and borhood Theat

COAST THEATERS, INC.

ANAHEIM
ORNIA

ALHAMBRA
IBRA

RIVERSIDE

POMONA
ORNIA

COMPTON
SEE OUR

SYMPHONY
FOR HIGH

A BARBARA
RNIA

GATEWAY
"The Covered

YEAGER
"The Ohio Chief"

AM STATION

TEREY PARK

COLONIAL
WATCH

HAWTHORNE
WATCH FOR

NEW PRINCESS
Vaudeville

LLYWOOD
OOD
Glyn's "Man and Maid"

LUIS OBISPO

RIALTO
"Arizona Romeo" and

PLAZA
"Monkey"

INDEPENDENT
SANTA
YOST
WE SHOW
WEST-END
OUR SHOWS
TEMPLE
SEE OUR
ORANGE
COLONIAL
Today—
Thurs. &
Mine With
FULLER
RIALTO
Today—
Thurs. &
Alleen Court
ALHAMBRA
PLAZA
Today &
Stocking"
Fri. & Sat.—
Comedy
COMPTON
COMPTON
SEE OUR
SYMPHONY
FOR HIGH
GLENDALE
GATEWAY
Today—
Fri., Sat.—
J. Warren
WATTS
LARGO
Today, Thurs. &
"Reefer"
Liar"
YEAGER
Today—Sunday
Thurs.—Tuesday
Hamilton in
Fri.—Harold
MONROVIA
COLONIAL
Today &
"Madame
Fri. & Sat.—
UPLAND
COLONIAL
WATCH
OUR SHOWS
HAWTHORNE
WATCH FOR
OUR SHOWS
LOS ANGELES
NEW PRINCESS
Vaudeville
WEST COAST
Continued
RIVIERA
Wed.—Ruth
Fri.—Ed (Hoot)
and Vaudeville
Sat.—"The Pagan"
OPTIC
Wed., Thurs., Fri.
Countess"
REGENT
Wed., Thurs., Fri.
Mu'hall in "The
CASINO
Wed., Thurs., Fri.
Madge Bellamy in
LYCEUM
Wed., Thurs.—
Bennett" and
Fri., Sat.—
of Romance"
LIBERTY
Sat., Sun.—
GRAND
Wed., Thurs.—
Space"
Fri., Sat.—
Duck"
MOON
Wed.—Syd Chaplin in
Thurs., Fri.
and Comfort"
TIVOLI
Wed.—"Who Cares" and
Thurs., Fri.—
Gene Stone in
Sat.—Ed (Hoot)
and Vaudeville
RED MILL
Wed., Thurs., Fri.—
Thundering Herd"
Sat.—Harry Carey in
Vaudeville
VENICE
CALIFORNIA
Wed., Thurs.—Colleen
in "Heart of a Siren"
Fri., Sat.—"Joy Ride"
Creek" and Vaudeville
NEPTUNE
Wed.—Betty Compson
Thurs., Fri.—Lefty Flee
Sat.—Yakima Canutt in
OCEAN PARK
NEW DOME
Wed.—Elinor Fair
"Proud Flesh"
Thurs., Fri., Sat.—
Show You the
REDONDO
CAPITOL
Wed., Thurs.—Richard
"New Toys"
Fri., Sat.—"You Win a
Vaudeville
ART
Wed., Thurs.—Lefty
Fri., Sat.—Richard
HERMOSA BEACH
METROPOLITAN
Wed.—Betty Compson
Thurs., Fri.—Owen
Sat.—"Reckless Age"
LONG BEACH
LIBERTY
Wed., Thurs., Fri.
"Dice Vasbo"
SAN PEDRO
CABRILLO
Wed., Thurs., Fri.
Pinkerton Boy"
SANTA MONICA
CRITERION
Wed., Thurs., Fri.
"Guilty"

Theaters—Amusements—Entertainments

HILTON SILLS in "I WANT MY MAN"
LOEW'S STATE 7TH & BDWY.
DIRECTION WEST COAST THEATRES INC.
PAGODA
[and how she fought to get him!]

CRITERION
the stage sensation that rocked a nation
FRIENDLY ENEMIES
Weber & Fields
Virginia Brown Faire
Jack Mulhall
Also
CRITERION PRESENTATION
The Spirit of the Lamp

Lloyd Hughes
Dorothy Boardman
in
MADE FOR LOVE
CAMEO 528 S. BDWY.
DIRECTION WEST COAST THEATRES INC.
ZANE GREY'S
"CODE OF THE WEST"
IT ARRIVES SATURDAY

ALHAMBRA
DIRECTION WEST COAST THEATRES
Richard Dix
in
ZANDER THE GREAT
Coming Saturday!
Corinne Griffith
in
"Declasse"

Matinee Today
Barthelmess
in
NEW TOYS
TALLYS
DIRECTION WEST COAST THEATRES
833 SO. BDWY.
Coming Saturday!
"THREE KEYS"

LOS ANGELES' GREATEST
MUSICAL COMEDY SHOW
MOSTLY GIRLS
COMPLETE CHANGE WEEKLY

HILLSTREET
MATINEES 35c
NITES, SAT. MAT. 50c
CHILDREN 15c SUN. & HOL. 25c
SAT. NITE SUN. & HOL. 35c
Feature Photoplays
FLORENCE VIDOR
IN
"THE GIRL OF GOLD"
Chapter Four "Pacemakers"
News 1-1 Fables

THOMAS MEIGHAN
LAST WEEK!
MARY BOLAND
in
"The ETERNAL MASCULINE"
THE NEW COMEDY ANOTHER GREAT LAUGH SHOW
BEGINNING SUNDAY, MAY 31
DICK NORWORTH in "HONEYMOON HOUSE"

FORUM
4080 WEST PICO
P CARS TO DOOR
Shows Daily—2:15-7-9. Wed. and Fri. Mats. at 2 p.m.
MAY TODAY—Extra Preview Additional.
WIFE AND I WITH IRENE RICH
MAX FISHER and HIS ORCHESTRA
Organ, Jr., Playing World's Greatest Organ: Al St. John in
"IRON MULE." Mats. 25c. Eves. 50c. Free Auto Park

GALA REOPENING
SAT. EVE., MAY 30th
MAUDE FULTON in Her New Play
"THE BIG TOP"
With ROBERT OBER, BILL BURRESS,
LIONEL BELMORE
Mats. Joseph E. Cor, Grace Travers, Mimi Goodstadt, Ward Caulfield,
Thurs. Fri. Sat. Evgs. Prices, 25c to $2. Mats.
Sun. 50c to $1.50. Phone Trinity 5082.

COSMOPOLITAN
Matinee Thurs. 2:30
3RD BIG WEEK
A real treat for Shriners and Everyone!
COBRA
The Play of Laughter and Thrills!

Orpheum
MAKE YOUR SEASON RESERVATIONS NOW AND BE CERTAIN!
GRACE LaRUE
Chas. Wither's Op'ry
JACK REDMOND
Chinese Ventriloquist
Last Week—CHAIN & ARCHER—"The Test"

NOW THE SWALLOW AND SAN GABRIEL
COLONDRINA
By John Steven McGroarty
Author of "MISSION PLAY"
MISSION PLAYHOUSE
Every Evening except Sun. & Mon.,
$1.15. Mat. Wed., Sat., & Sun. at 2:15
Phone: San Gabriel 128 and all leading hotels.

No No Nanette
MASON
LOUIS O. MACLOON
& EDWARD D. SMITH
present
THE WORLD'S GREATEST MUSICAL HIT
with
TAYLOR HOLMES and
NANCY WELFORD
STARTS MON.—FOR NEXT WEEK.
SEATS NOW ON SALE
PRICES INCL. TAX
EVES. $2.50 TO $1.00
MATS. $1.50 TO $1.00
BEST BALCONY SEATS $1.50
SAT. MAT. $2.00 TO $1.00

LIONEL BARRYMORE
in "MEDDLING WOMEN"
A Masterful Photodrama—
with a supporting cast of
Prominent Players.
Continuous Daily 1 to 11. Sunday 12 to 11 P.M.
A Treat for the Children
Bartholdi's Trained Birds

CINDERELLA ROOF
DANCING
EVERY NITE - WED. AND SAT. MATINEE
MEL WEDGEFA'S ORCHESTRA

THEATER
WHITE COLLARS
Frank Egan's Supreme Success of Romance

# FLASHES

## FORTUNE TELLING

### WHO WILL PLAY KISSER IN "KISS FOR CINDERELLA?"

By Grace Kingsley

Ever since Paramount made J. M. Barrie's "Peter Pan," and Betty Bronson made such a great big hit in the title role, the officials of the company naturally place implicit faith in Barrie's judgment as a picker of stars, so that they are more than willing to trust him to select luminaries to appear in his stories.

Now that "A Kiss for Cinderella" is to be made, Herbert Brenon, who is to direct, sails today on the Berengaria for far-off England to get Barrie's expert opinion as to who should play the Cinderella part. Probably he will pass on some other characters also, notably the hero.

When Paramount originally announced that Brenon was to follow his great success of "Peter Pan" with "A Kiss for Cinderella," it was made known that Betty Bronson would have the leading role. However, Betty has been so much in demand for other pictures, says Mr. Lasky, that it has not seemed feasible to change the production schedule.

"After we had made this announcement," said Mr. Lasky, "we found our production schedule made it impossible for Miss Bronson to appear in this picture. And, as a matter of fact, also, as 'A Kiss for Cinderella' has developed in its treatment for the screen, the role calls for a person of an entirely different type from Miss Bronson. In this Sir James Barrie agrees with us."

However, Miss Bronson isn't to be left out of the Barrie pictures forever. The author has consented to write a special screen play for her to be released a year from this coming Christmas.

"A Kiss for Cinderella" will be released this coming Christmas, and it is scheduled to go into production early in July, says Mr. Lasky, provided he and Mr. Brenon find the proper type to play the role. In the meantime Paramount has several actresses under consideration. Mr. Brenon since finishing "The Street of Forgotten," has been looking at tests on a number of candidates for the part. Although officials are enthusiastic over the possibilities of several candidates, the final decision will rest with Sir James himself.

## BEN LYON TO PLAY IN NEW THRILLER

Ben Lyon is keeping up his record traveling. He is now en route to New York to play the featured role in the First National production of "The Face That Thrills," a Byron Morgan automobile racing story, after having just completed a day or two ago his work in the leading male role in Frank Lloyd's production of Rex Beach's "Winds of Chance."

During the last few months Ben Lyon has been racing back and forth on transcontinental trains, but his most recent exploit tops all former commutation records. He deviated from his regular schedule to travel all over the Canadian Rockies, the Pacific Northwest and California with Frank Lloyd, thus adding several extra thousands of miles to the usual distance between here and New York. It's the pace that thrills, all right.

Hitherto, Ben Lyon has been playing opposite such notables as Gloria Swanson, Pola Negri, Colleen Moore, Barbara La Marr, Anna Q. Nilsson and Viola Dana, but this time he is to have a story, which might have been written especially for him. In fact, before he departed for New York he took a day's instructions on how to drive racing cars from such experts as Barney Oldfield and Harlan Fengler.

With Mr. Lyon went his mother, who will see to it that Ben gets a taste of home life while in New York to offset the weeks of Pullman trains, wardrobe trunks and restaurant meals.

### Hunt Stromberg's Next

If you've been missing those whoopee, smash-them-up thrills in pictures lately, why Hunt Stromberg is going to see that your yearning is gratified.

HUNT STROMBERG

An actual head-on collision of two railroad trains each traveling at the rate of forty miles an hour will be one of the sensational features of "The Open Switch," a special production that Hunt Stromberg, who is proud to be referred to as the youngest motion-picture producer, is preparing to film. The production is expected to reach the $250,000 mark in cost because of the expensive wreck and other big scenes involved.

This will be one of the biggest features of the $3,100,000 program that Stromberg will produce this year. The scenario is based on the well-known novel, "Whispering Smith," by Frank Spearman. Stromberg has assisted in the preparation of the scenario and will direct the production.

Stromberg claims that this will be the biggest and best train wreck yet filmed. In order to accomplish the wreck stunt, Stromberg will be obliged to buy outright two locomotives and twelve cars, ofx to a train, and also to construct a single track railroad. The picture will be filmed in Southern California.

### Kathleen Is Little Sister

While Kathleen Key has no sisters or brothers of her own, she says that she is beginning to feel as though she almost knows what it would be to possess such a relative, because she is always playing little sister to people in pictures. She says also, though, that maybe she is better off without any real sister or brother, because this way she can, in a way, have a choice of these relatives.

"I can choose my friends, but the casting director lords give me my brothers and sisters," was the way Kathleen put it.

All of which leads up to the fact that Kathleen, who has just finished being Tirzah, sister to Ramon Novarro, is now another sister you might say. She is playing that role in "The Big Parade" for Metro-Goldwyn-Mayer. Other important roles are being played by Richard Wayne, Julanne Johnson and Renee Adoree. King Vidor is directing.

### Lowell Sherman on Way

Word was received at the Warner Brothers Studios yesterday that Lowell Sherman had finished the Chicago engagement of his current stage play, "High Stakes," and had taken a short trip to New York. He will arrive the latter part of this week, and production of the first of his pictures will start at once. This picture will be "Satan in Sables."

### Noah Beery's Tasty Earrings

Masculine earrings promise to become the newest fad if Noah Beery has anything to do with it. It seems that Noah, to make more effective a Corsican heavy he is to play in Rod La Rocque's starring vehicle, "The Coming of Amos," placed a heavy gold ornament in his left ear. The effect proved so striking that Noah is seriously giving earrings his careful consideration for future character portrayals.

"The Coming of Amos," adapted by James Creelman and Garrett Fort from William J. Locke's novel, is being directed by Paul Sloane at the De Mille studio.

### ARRANGES DANCES

The dancing numbers in Pola Negri's picture "The Charmer" at the Metropolitan, were created and staged by Ernest Belcher. This is the second time that Belcher has staged dancing scenes for a Pola Negri production, having done so before in "The Spanish Dancer."

## *Starring in Her Own Play*

Maude Fulton,
Whose latest play, "The Big Top," will have its premiere Saturday night at the Majestic.

# Theatrically Speaking

By Herbert Moulton

WITH the proverbial smile that stretches from ear to ear Franklin Pangborn is busy shaking hands these days for this popular actor is back in Los Angeles after an absence of nearly a year and a host of friends are dropping in at the Wilkes Orange Grove Theater to greet him.

Pangborn will make his first appearance since his return at the Orange Grove next Sunday night with Jack Norworth in the latter's recent comedy hit, "Honeymoon House."

For twenty-six weeks he has been appearing with Francine Larrimore in New York in Cosmo Hamilton's "Parasite," closing there just a few weeks ago. When Tom Wilkes learned of this he wired Pangborn to come to Los Angeles for the Norworth play and "Pangy" was so glad to return to this city he hopped a train the next day after receiving Wilkes's wire.

TOM WILKES is doing some tall thinking these days in selecting a cast for his production of "White Cargo." With two or three parts definitely settled on, Wilkes is looking around for the balance of the cast that will make the Pacific Coast production of this sensational drama the equal, if not the superior, of the production that has been running for eighty-two weeks in New York.

Like in all other eastern cities where it has been shown, "White Cargo" should be one of the largest of the dramatic features of the local season when Wilkes produces it at the Orange Grove, the date for which has not been definitely settled.

WORD has been received from London that "No No Nanette," received the distinction of being the first play that His Majesty, the King, has been to see since his illness and trip abroad. The occasion was a benefit performance for the British and Foreign Sailor's Society, and was given at the Palace Theater where the play is now running. The King and Queen with their party occupied two boxes on the right of the stage. He seemed to enjoy every bit of the show, frequently applauding and at its conclusion expressed himself delighted with the entertainment.

Other boxes were occupied by Lady Strath Cona and her daughters, the Lady Congleton, Miss Hulton and H. H. the Maharajah of Jodhpur. The house was filled with distinguished people. A special souvenir program which included a cartoon by Raven Hill and the picture of the Prince of Wales, was sold by some of the most beautiful girls in London society.

MARKING their first diversion from one-act presentations, the Playcrafters, a local organization of dramatists, will stage a four-act murder mystery tonight at the Ebell Club, 1719 South Figueroa street.

The play, "Sinners on Seventh," is the product of the combined imaginations of Anne Murray and Tipton Frasier. The leading role is played by Walter P. Farrell, a local actor who is credited with a number of distinct performances in other plays put on by the Playcrafters. He is supported by Vivian Caldwell, Elizabeth Closs, Don Liefer, Arthur Lee Walton, and Sanford Wheeler.

The plot is built around a killing committed on the seventh floor of an uptown skyscraper, and the action takes place in the building itself.

HENRY KOLKER, noted New York actor in Arthur Richman's sensational play, "Ambush," is announced as the next attraction for the Potboiler Theater, 930 South Grand avenue, opening Monday evening, June 15.

The production will mark the first all-professional cast of players offered under the Potboiler banner.

"Ambush" is purely an American play of family life of today. It is said to be a fine truthful piece of work from start to finish.

The rehearsals are going on every evening under the direction of Cle M. Ness. Under the guidance of Sigurd Russell, the originator and producer of the Potboiler this organization is rapidly becoming an important factor in the world of the little theater.

It is Russell's idea to send the production on the road following a two weeks' engagement here. They have already booked Santa Barbara, Carmel-by-the-Sea and a number of other cities. The sponsor of the Potboiler is also negotiating with San Francisco theatrical managers for a house to present the play in the northern city.

## *Festive Opening for West Coast Theater Tonight*

Tonight is the gala night at the Washington and Vermont. The streets for blocks are decorated with flags and bunting. Studio lights will sweep the sky and fireworks will mark the grand opening of the new West Coast Boulevard Theater, and executive offices of the West Coast Theaters, Inc.

Among those present will be Harold Lloyd, Marion Davies, Rupert Hughes, Lew Cody, Lillian Gish, Leatrice Joy, C. B. De Mille, Rod La Rocque, Irene Rich, Gloria Swanson and a host of others. Fred Niblo, director, will be master of ceremonies.

## ELEANOR WORLDLY IN "PROUD FLESH" ROLE

Eleanor Boardman, as Fernanda in "Proud Flesh," now showing at the Cameo, offers something in direct antithesis to the roles in which she has appeared recently.

In this picture she portrays an arrogant, sophisticated young girl. The charming manner in which the role is played gives emphasis to the versatility of Miss Boardman. It will be recalled that she took the part of a sweet, girlish wife in "The Wife of the Centaur."

## 'GOLD RUSH' BOOKED FOR EGYPTIAN

*Chaplin's Latest Comedy to Follow 'Iron Horse' Next Month at Grauman House*

Charlie Chaplin's "The Gold Rush" has been booked by Sid Grauman to follow "The Iron Horse" at the Egyptian Theater on June 26. It will be the world premiere of the newest Chaplin comedy drama, dealing with the Alaskan invasion of the late nineties.

"The Iron Horse" will close its engagement on the night of June 21, and the house will be dark for five days while the finishing touches will be put on the spectacular prologue, for which Sid Grauman has already started elaborate preparations.

The contract was signed yesterday by both principals to the transaction, Mr. Grauman and Mr. Chaplin. The terms will bring the latter in the biggest returns, it is said, that have ever been specified by contract.

"After looking at 'The Gold Rush' I am convinced it is the greatest comedy drama ever produced and brings to the front the genius and artistry of Chaplin more than any picture he has ever made," said Mr. Grauman last night.

"I have never seen a picture in which comedy and pathos are so well blended, and I am positive it will carve for itself in the comedy hall of fame as deep a niche as "Robin Hood," "The Ten Commandments," "The Covered Wagon," "The Thief of Bagdad," and "The Iron Horse" have along dramatic lines.

"Negotiations have been on for a long time for this production, but these were not closed positively until yesterday. With the vacation period upon us, I am sure the theater-going public is craving all the laughs obtainable, and during the warmer weather, a production made among the shows should be decidedly acceptable.

"Charlie spent the last two years in making this picture and a look over the cost sheets shows that a staggering total of money was used in its production, with no allowance for Chaplin's own salary, which will run well into five figures a week any time he would consent to work for some one else.

## *Wilson Returns to Cop's Clothes for 'Seven Days'*

When Tom Wilson enacted the role of "cop" in Charles Chaplin's picture, "The Kid," it was one of his first parts of this nature. His work in this picture attracted attention and for many stories which followed Wilson was always called upon to play the same role.

Then followed a long career as a "black-face" artist, and for months Tom was pretty well wrought up over this ordeal. Came a call from the Christie studio for him to report. They were to make a screen version of Mary Roberts Rinehart's book, "When a Man Marries," which Avery Hopwood adapted for the stage under the title of "Seven Days."

Scott Sidney, who directed "Charley's Aunt," was to direct the production and Tom was anxious about his role.

"Back in your blue uniform, Tom," said Scott Sidney when Wilson reported. And now throughout "Seven Days" Wilson is swinging a mean "locust."

The cast of "Seven Days" includes Lillian Rich, Creighton Hale, Lilyan Tashman, Mabel Julienne Scott, William Austin, Hallam Cooley, Rosa Gore and Eddie Gribbon.

## SCHULBERG ON WAY TO COAST FROM NEW YORK

B. P. Schulberg is now on his way to California from New York to supervise the beginning of production of the first three pictures of his new 1925-1926 program.

He went east several weeks ago to confer with J. G. Bachmann, general manager of distribution for Schulberg production and to be present at the Milwaukee convention of the M. P. T. O. A.

While in New York he laid definite plans for the filming of the eighteen pictures which make up his schedule for this year and completed a production and release program. Immediately upon his arrival in Hollywood casting will begin on the first three releases for the fall, "The Girl Who Wouldn't Work," "Parisian Love" and "With this Ring."

"The Girl Who Wouldn't Work," by Gertie D. Wentworth-James, created a stir in England when it was published there a year ago and will have its first publication in America this year.

"Parisian Love," written by F. Oakley Crawford, is a fast-action and colorful melodrama of Paris, with its setting ranging from the Latin quarter to the highest society realm.

"With this Ring" is an adaptation of the popular Saturday Evening Post serial by Fannie Hesalip Lea.

Marcel DeSano will direct the filming of the Wentworth-James novel and Gasnier will guide the making of the Crawford story. The director for the third of these pictures has not yet been appointed.

## SENNETT DIRECTOR ONCE KEYSTONE COP

When Keystone Kops and custard pies were at the zenith of their popularity in movie comedy, Del Lord drove the old Keystone Patrol. His daring stunts supplied the thrills in most of Sennett's comedies in those days.

Del Lord

Mr. Lord's rise was meteoric. In 1914 he came to Sennett's to double for Willie Collier. He began to direct in 1919, and today when comedy and comedy directors hold the center of the stage, Del Lord is looked upon as one of the best.

Two new comedies directed by Mr. Lord are showing in downtown theaters this week: "Super-Hooper-Dyne Lizzies," a radio fun film with Billey Bevan, is at Grauman's Million Dollar. "Skinners in Silk" is at the Metropolitan Theater.

Theaters—Amusements—Entertainments

JUST 4 WEEKS MORE—
HASTEN to HOLLYWOOD
If You Would See Wm. Fox's
THE IRON HORSE
John Ford's Production with
SID GRAUMAN PROLOGUE
2 Indian Tribes and
150 People on Stage.
Positively Final Showing Sunday Eve., June 21
GRAUMAN'S EGYPTIAN HOLLYWOOD
Matinee 2:15. Eve. 8:15. Always good seats Holiness. Reserve Box Office. Barker Bros. Wurlitzer's, 318 South Broadway, or phone Theater, HOllywood 3131.

SUNNY AT 6TH METROPOLITAN SIXTH AND HILL
POLA NEGRI
IN AND AS
THE Charmer
A PARAMOUNT PICTURE
Sid Olcott's production
with
Wallace MacDonald
Robert Fraser
Mark Sennett's "Skinners in Silk"
"Hunt of the Footlights"
An Intimate Revue
The Trojan Five
Chas. J. Mehan, Jr., Sunny Odom, Jimmy O'Shea, Sunny Chorus
Next Week
WARINGS PENNSYLVANIANS

Tom Moore
Pauline Starke
Wallace Beery
Raymond Hatton
Jack London's Adventure
A PARAMOUNT PICTURE
RIALTO
On the stage
Geo. Dewey Washington

EDWIN SCHALLERT (L. A. Times)
says—
go to "GRASS"
when he says in his review:
"amazing revelation . . scenes epical . . recalls 'The Covered Wagon' . . tragic power and fascination."
A Paramount picture
Albert Kaufman's brilliant "DANCE OF NATIONS"
Mark Sennett's "Super Hooper Dyne Lizzies"
MILLION DOLLAR

Miller's Theater
Junction Ninth, Spring and Main
NOW SHOWING!
Strictly First Run Pictures Only
WE OPEN WITH RECORD SMASHER
A PICTURE THAT HAS NO EQUAL
"THE RIGHT WAY"
If You Do Not Know It See
Thomas Mott Osborn's
Greatest Human Story
SIDNEY OLCOTT PRODUCTION
General Admission 40c

ERLANGER'S BILTMORE
Now Playing—Except Sun. Mat. Today
"THE RIVALS"
WITH MRS. FISKE, CHAUNCEY OLCOTT, THOMAS A. WISE, JAMES T. POWERS, LOLA FISHER and Other Stars
Mats. Wed., May 27; Sat., May 30; Mon., June 1; Sat., June 6

## COLMAN GETS 'DALLAS' ROLE

Since Belle Bennett was chosen, a few days ago, to play the title role in Henry King's forthcoming superproduction of "Stella Dallas," speculation has shifted to Samuel Goldwyn's selection for the leading male player in this long-awaited screen drama. Announcement was made yesterday that Ronald Colman, popular screen lover, has been chosen for this part of Stephen Dallas, debonair clubman.

Ronald Colman

No less difficult and not a whit less dramatic than the much-discussed title role, is the part of Stephen Dallas. An intensely human characterization, blending all the elements of drama, it seemingly is a perfect opportunity for Colman, The story seems ready-made for him, and will, without doubt, supply him with the greatest opportunity of his career.

Colman is now completing his work with Constance Talmadge in "Her Sister from Paris," and actual production will probably start upon "Stella Dallas," about June 15. His most recent work was in "His Supreme Moment," a George Fitzmaurice production soon to have its local showing at Loew's State.

BELLE BENNETT

## *Eternal Epic of Struggle Shown by 'Grass' Story*

Just as in the cradle of this race our remote ancestors made their heroic sallies against their enemies of cold and snow, towering peaks, desert heat and rushing icy rivers to escape starvation, so still today do the wild Bakhtiari tribes exhibit the same staunchness.

The motion picture, "Grass," now showing at the Million-Dollar Theater, which depicts the nomad tribes' semi-annual migration to grass, reminds us that those two qualities are ours, also, and but for our civilization we might be combating the terrific forces of nature for sustenance.

"Grass" is a stirring drama of reality, photographed by Merian C. Cooper, Ernest Schoedsack and Marguerite Harrison, who were the first outsiders to take this rigorous trip with the Bakhtiari tribes.

## PRESS DELEGATES GO TO NATIONAL MEETING

Three California delegates left yesterday to attend the annual convention of the National Editorial Association, which will be held the first three days of June at Richmond, Va.

Malcolm Stuart Boylan, chairman of the ethics committee of the Western Motion-Picture Advertisers, better known as the Wampas, has been delegated to represent that organization and will address the convention. The National Association specially invited the Wampas to send a representative to the convention.

Maurice Rathbun, representing the Los Angeles Chamber of Commerce, will lead a spirited fight in an effort to bring next year's convention to Southern California.

Managing Director Reid of the Southern California Editorial Association will represent regional newspapers.

These three have enlisted the support of many other delegates and expect to land the 1926 convention for Los Angeles.

## BARTHELMESS WISHES TO WORK FOR GRIFFITH

The friendship of Richard Barthelmess and David Wark Griffith is one of those rare things of the screen world. The young star owes a great deal to this dean of American film directors. It was Griffith who first came to believe in Dick's abilities and who, in "Broken Blossoms," gave him a big and vital role. Barthelmess still cherishes a hope that sometime he may play another part in one of the "governor's" pictures.

# NEWS OF SOUTHERN COUNTIES

## SEES SAFETY FOR AMUNDSEN

### *Explorer Makes Talk at Ontario*

### *Says Word May be Received from Alaska*

### *Tells of Last Meeting With Lost Adventurer*

[EXCLUSIVE DISPATCH]

ONTARIO, May 26.—D. M. Lebourdais, newspaper man and magazine writer, personal friend of Roald Amundsen, and himself an Arctic explorer of wide experience, sees no cause for alarm in the failure to hear from the Amundsen-Ellsworth North Pole expedition which left Spitzbergen Thursday, he declared today in a talk before members of the Ontario Chamber of Commerce in luncheon session at the Hotpoint Club.

Mr. Lebourdais predicts that the Amundsen party will probably be heard from next in Alaska and within the course of the next three weeks.

Mr. Lebourdais, who is now visiting in Ontario, was with Amundsen in New York last February shortly before he sailed for Norway and at that time discussed with him plans for his dash to the North Pole. The speaker gave it as his opinion that barring mechanical accidents, such as might occur anywhere, that members of the expedition will return in safety.

He declared flying over the Arctic to be much less hazardous than flying over the Atlantic, since the former offers the aviator opportunity to alight on the ice and pointed out that while the frigid temperature might be considered a serious handicap, that it must be born in mind that Amundsen and Ellsworth are experienced Arctic explorers, prepared to cope with the elements.

In the event of the failure of the explorers to return, Mr. Lebourdais foresaw that their deaths will not have been in vain, since their loss is bound to result in wholesale exploration of the Arctic region, which cannot fail to result in incalculable good. In this connection, the speaker cited the case of the loss of the Arctic explorer Franklin, some years ago. The death of Ellsworth, an American citizen, would furnish the United States government with the necessary incentive for Arctic explorations, in the belief of Mr. Lebourdais, and he predicted that it would result in putting into execution much-discussed plans for sending the Shenandoah to the North Pole, something which is held by experts to be entirely feasible, but which has been postponed through apathy.

Mr. Lebourdais also spoke interestingly of the reindeer industry of Alaska, which had its start in 1891 with the importation of sixteen head of stock from Siberia, and which today has grown to more than 400,000 head. He predicted that with the beef supply not only failing to keep pace with the increasing population of the world, but actually falling off as grazing land is found more valuable for other purposes, that the tundras of Alaska, which he described as the "great pasture reserves of the world," are destined through the reindeer to furnish the world meat supply of the future.

## READY FOR CROPS

### Railroad Spends Large Sum in Track Extensions

[EXCLUSIVE DISPATCH]

BAKERSFIELD, May 26.—Approximately $40,000 is being expended by the Santa Fe Railroad Company in the local yards, establishing two new train tracks for the purpose of caring for the extensive shipping of green fruit during the coming peak season. P. W. Doane, local agent, announced today that the railroad company is advised that the heaviest shipments ever sent through the Bakersfield terminal are to be handled this year.

The two new tracks are now being laid in the local yards adjacent to the stock tracks. The pile drivers have just completed piling sufficient to carry a fourteen-foot ballast deck reaching across the farmers' trough. The laying of the track will be completed within thirty days, which is ample time to provide for handling of the heavy shipments during the peak movement, according to Mr. Doane.

## WOMAN RESIGNS OFFICE

### Alhambra Official Gives up Post Because of Ill Health

[LOCAL CORRESPONDENCE]

ALHAMBRA, May 26.—Due to a protracted period of poor health, Mrs. Adele Burnham today tendered her resignation as City Treasurer, Tax Collector and City Assessor. The resignation was accepted by the City Commissioners to take effect the 30th inst. No successor was named, action on the appointment being deferred until next week.

Mrs. Burnham has been City Treasurer for the past five years, having been re-elected at the last municipal election in June, 1924. Her illness, caused by a fall which injured her spine, began last September. During the past few months she has been unable to leave the house and had been granted a leave of absence. Mrs. Evelyn T. Caulk, assistant City Treasurer, has been filling the duties of the office during Mrs. Burnham's absence.

### THIRD DISAGREEMENT

[EXCLUSIVE DISPATCH]

BAKERSFIELD, May 26.—After having deliberated since last Saturday noon without agreeing upon a verdict, the jury which sat through the third trial of Benjamin Bellomi was dismissed today by Judge William Dehy. It was reported that the vote stood, 9 to 3, in favor of conviction. This was the third time that a jury failed to agree upon a verdict in the case of Bellomi, charged with having contributed to the delinquency of a minor.

*Pantomime—Another High-Flyer Crashes - - - - - By J. H. Striebel*

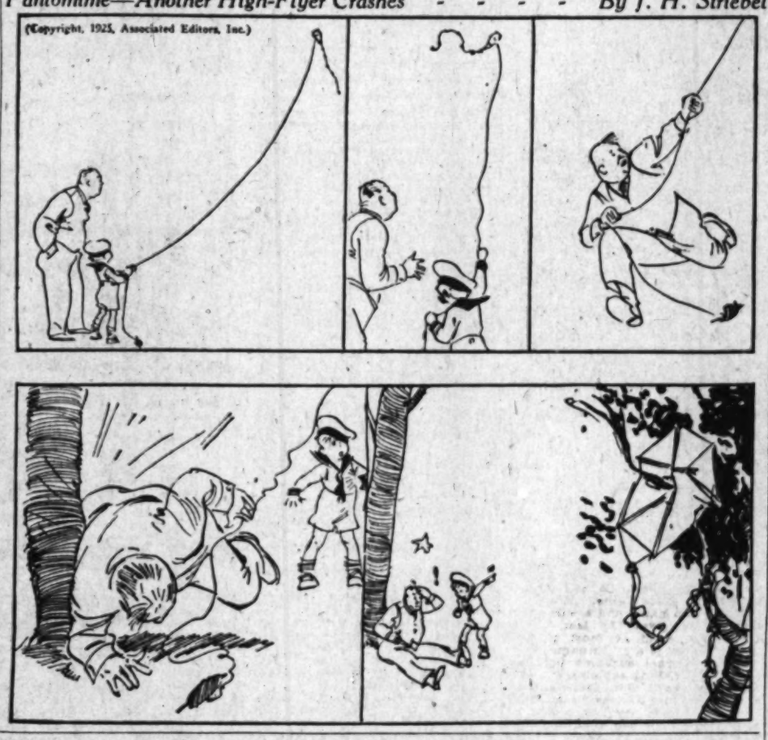


## Glendale Judge Makes Record in Speeders' Court

[LOCAL CORRESPONDENCE]

GLENDALE, May 26.—Seven automobile drivers, six boys and a woman, forfeited their drivers' licenses for periods ranging from ten to thirty days today, when Police Judge F. H. Lowe imposed penalties on them for reckless driving and for speeding.

Judge Lowe, in ordering the licenses surrendered, declared that he intends "to put a crimp into those motorists who are constantly endangering the lives of other people, and who seem to care nothing for the rights of others."

Those whose licenses were taken up were Flora Nathan, La Crescenta, thirty days; A. C. Tibut, Eagle Rock, twenty days; Earl Wooley, Verdugo City, twenty days; William Pigg, Glendale, twenty days; Clarence Talbott, Glendale, ten days; Frank Johnson, Eagle Rock, twenty days; while Arthur Holmes, Buchanan street, Los Angeles, was scheduled to appear today and turn in his card. The boys were given their choice between surrendering their licenses or going to the Juvenile Court.

## RIVERSIDE ADOPTS DRESS OF LONG AGO

[EXCLUSIVE DISPATCH]

RIVERSIDE, May 26.—Riverside is about to bloom out in its festival year costume. This was evident today when the vanguard of business men appeared on the streets and in their places of business wearing the broad brimmed sombreros and the tricolored sashes reminiscent of days of Spanish dons and pretty senoritas. Secretary Meyer Schoenthal of the Riverside Chamber of Commerce, who is co-operating with organizations and commercial secretaries throughout the State in promoting the festival year idea, today took twenty orders for the brightly colored sashes from local business men and it is expected that within the next few weeks the costumes will become popular here.

Inasmuch as the festival year colors are the same as the Shriners' Colors' Secretary Schoenthal pointed out, that if Riversiders will obtain their costumes before Saturday they will be right in line for the Shriner reception. The auxiliary of the American Legion is making the sashes for local residents under the direction of Mrs. Pearl R. Cummings.

## PATRIOTIC SOCIETY RE-ELECTS REGENT

[EXCLUSIVE DISPATCH]

ONTARIO, May 26.—Mrs. Jacob Jesson will again serve San Antonio Chapter, Daughters of the American Revolution, as its Regent during the ensuing year, it was announced this evening, following her re-election at the annual meeting and luncheon of the chapter at Hotel Casa Blanca.

Other officers elected for the year were Mrs. Harry I. Deserard, Vice-Regent; Mrs. L. W. Cushman, Recording Secretary; Mrs. Henry Olson, Corresponding Secretary; Mrs. Frank Lemon, Treasurer; Mrs. Ernest W. Thayer, Register; Mrs. E. B. Chapin, Assistant Register; Miss Elsie Hamilton, Historian; Mrs. Charles V. Barr, Director, and Mrs. Nellie G. Mason, Chaplain. Mrs. Jessie H. Shreve of San Diego, State Vice-Regent, was the guest of honor at the luncheon.

## LOSE TWENTY-FIVE IN EFFORT TO SAVE THREE

[EXCLUSIVE DISPATCH]

RIVERSIDE, May 26.—An effort to save $3 today cost two Japanese residents $25 each when they appeared before Justice H. D. Briggs to plead guilty to fishing in Fairmount Lake without licenses. According to Deputy Game Warden Cliff Denham. Other Japanese found fishing in the lake had licenses but these two did not. Fishing licenses cost aliens $3. The court assessed the two Japanese, who gave their names as T. Kurusu and T. Taomori, the minimum fine of $25 each.

## BLUE ROSES ON BUSH IN VALLEY

### Rare-Color Plant Brought from East is in Full Bloom Near Roscoe

[LOCAL CORRESPONDENCE]

ROSCOE, May 26.—Unless it be black tulips, nothing in the floral line is as rare as blue roses, yet some of the latter are in full bloom at the ranch of Alma Johnston in Orange Cove in this vicinity.

Three years ago the rose bush was received here from the East. The bush produced several blossoms last year of indifferent shade and color. This season the full beauty of the odd plant is revealing itself.

## CHURCH SCHOOL TO HOLD COMMENCEMENT

### PROMINENT SPEAKERS TO ADDRESS STUDENTS OF LOMA LINDA COLLEGE

[LOCAL CORRESPONDENCE]

LOMA LINDA, May 26.—The graduating exercises of Loma Linda College of Medical Evangelists, and the Nurses' Training School and Dietitians' Training School of Loma Linda Sanatorium, will be held the 20th and 21st inst. Prof. C. S. Longacre of Washington, D. C., will deliver the baccalaureate sermon at Bovard Auditorium of the University of Southern California, the 20th inst., at 11 a.m. This service will include also the graduating nurses of White Memorial Hospital.

Commencement will be at Loma Linda, the 21st inst. The exercises will be held in the open-air amphitheater on the college grounds, and will begin at 7 p.m. Dr. W. B. Holden, superintendent of the Portland (Or.) Sanatorium, will give the commencement address. Preceding this, at 6 p.m., a concert will be given by the Redlands Community Orchestra.

Members of the graduating class are: Stanley Anderson, Alton C. Atwood, Byron Baldwin, John H. Becker, Glenn Bradford, John Brownsberger, Sidney Brownsberger, Clifford Burwell, Maxwell Chapman, Cleo Chastain, Denver Coleman, Alfred Cooper, Harold Cornell, Clement Counter, Cyril Courville, John S. Davis, Arthur Elvin, Nazareth Gevrekian, Arthur Grauman, Harold Gregg, Inez Grohens, George Ham, Henry Hanze, Robert Hare, Milton M. Hare, Malcolm Hebard, Harold Hebard, Christian Hershey, Howard Horner, Emma Hughes, Harold Johnson, Robert Johnson, Samuel Kime, Myron King, Roy Leggitt, Samuel Leiske, Raymond Lindholm, John Lipke, Elias Marcus, Carl Martinson, Ebon McGregor, Edward Mitchell, Bernard Mundall, Paul Nilson, Raymond Owens, Mamie G. Palleson, Walter Palmer, Harold Peterson, John Potts, Erwin Pratt, Dee Rees, Erio Royston, Daniel Schierman, Charles Schilling, Leroy Schultz, Seth Sensiba, Everett Sheldon, Carroll Simons, Erio Smith, Lloyd Smith, Eugene Spohn, Lester Steck, Harold Sturges, Alden Thompson, Oliver Thompson, Lew Wallace, Fred Woods, Wayne Woods and Guild Wood.

The Nurses' Training School will graduate the following: Rachel Anderson, Margaret E. Bowers, Gladys Camp, Rilla H. Dagoberg, Olive P. Diffenbacher, Priscilla Hiscox, Vesta Hudson, Dora Hurley, Emogine Iler, Gladys Kime, Marie Larson, Mary Marsh, Leah Miller, Livisey Murphy, Dorothy Pelmulder, Una Percy, Florence Thompson, Ruby Marie Tipton. Graduating from the Dietitians' Training School are: Harriet E. Buckheim, Ola K. Gant, Nina Louise Reid, John H. N. Tindall. The Nurses' Training School of White Memorial Hospital will have its graduating exercises June 11 at Grace Methodist Church, Los Angeles.

Silver Peak Guest Ranch, for rest, comfort and quiet. Perfectly appointed bungalows. American plan. Phone Pomona Suburban 5. —[Advertisement.

## Popular Woman Dies After Two Weeks' Illness

By a "Times" Staff Correspondent

PASADENA, May 26.—Death today called Mrs. Mary Spaley Post, wife of Carroll Lathrop Post, former president of the Postum Cereal Company, at the family's winter home, 1235 South Oakland avenue, this city. Mrs. Post, who was 60 years of age, had been seriously ill but two weeks.

Mrs. Post was well known in Pasadena, where she and her husband have been spending their winters for many years. She is characterized as "the woman with a million friends."

Mrs. E. L. Hutton, a niece, and Mrs. Jane Prickett, a sister, made a special trip to Pasadena from New York to be at Mrs. Post's bedside when she died late this afternoon.

The Posts are well known in New York City and in Battle Creek, Mich., where Mr. Post was prominent in business. At one time he served as president of the Postum Cereal Company and for many years was president of the board of directors of the company which was founded by his brother.

Funeral services will be held at the Post residence Thursday morning at 11 a.m. Other arrangements have not as yet been made.

## DE MOLAY CHAPTER OPENS IN MONROVIA

[LOCAL CORRESPONDENCE]

MONROVIA, May 26.—With twenty-six Monrovia members of the Covina chapter and twenty more to receive the initiatory degrees, a Monrovia De Molay chapter was instituted here tonight by Frank E. Wright, De Molay deputy for Southern California, and thirty boys from the Hollywood chapter. The chapter was instituted, officers installed and initiatory and De Molay degrees conferred. The chapter is sponsored by the Monrovia Commandery, F. and A. M.

The officers installed are: Eugene Bashor, Master Councillor; Ralph Argue, Senior Councillor; Leonard Waterbury, Junior Councillor; Albert Miller, Scrive; Claude Silcott, Treasurer; Rola Argue, Senior Deacon; James Spence, Junior Deacon; James Richardson, Jr., Senior Steward; Fred Bacon, Junior Steward; Frank Howard, Chaplain; Milton Deming, Marshal; Shields Maxwell, Almoner; Robert Maxwell, Standard Bearer; Harold Davis, Sentinel; Reginald Smith, Earl Kramer, Burton DeGroot, Billy Parks, Hartson Bovee, Donald Stover and James Kellogg, Preceptors.

## CALIPATRIA TO HAVE MODERN ICE PLANT

[EXCLUSIVE DISPATCH]

CALIPATRIA, May 26.—A seventy-ton ice plant, with a storage capacity of 3500 tons of ice, is to be constructed here, it was announced today by the Imperial Ice and Development Company. The plant will cost approximately $125,000, and work on it will begin on October 1.

Announcement of the plan to construct the plant follows surveys made by the local Chamber of Commerce and the ice company. It had been originally proposed to construct a plant with only half the capacity of the one now planned, but after a survey of the prospects for the rapid development of the vegetable industry in this district it was decided to enlarge the plant.

### ENTERTAIN GRAND MASTER

[EXCLUSIVE DISPATCH]

REDLANDS, May 26.—David J. Reese, Grand Master of Masons of California, is to visit the Redlands Lodge next Monday, and while here he will preside at the laying of the corner-stones of two new school buildings in Redlands, the Kingsbury building and the McKinley building.

### NINE RATTLES ON SNAKE

[LOCAL CORRESPONDENCE]

ROSCOE, May 26.—A female rattlesnake with nine rattles was killed on Saticoy street in this vicinity by J. Earhart after the snake had been run over by Antone Moore's automobile. Nine rattles were found on the reptile's tail. Rattlesnakes are a rarity in this section of the country.

## ADVENTISTS PUT KLAN ON BLACK LIST

### *Religious Denomination Will Instruct Members to Stay Out of Hooded Order*

[LOCAL CORRESPONDENCE]

GLENDALE, May 26.—The Seventh Day Adventists, meeting here in a two-day religious liberty institute, today went on record as being opposed to members of the denomination becoming identified in any way with the Ku Klux Klan, and declared that Adventists in Southern California will be instructed to remain aloof from the hooded order.

The denomination is opposed to all secret orders and for this reason among others the Klan has been officially taboo.

Ministers of the Seventh Day Adventist church from all over Southern California are in attendance at the institute, as well as delegates from the Pacific Union Conference, which has jurisdiction over the churches in California, Nevada, Arizona and Western Utah, and these men will carry back to their own congregations the fact that the ban has been officially placed on the Klan, which is said to have been officially recognized for the first time by the action taken today.

Delegates to the institute also went on record as opposing religious studies in the public schools or releasing pupils from their studies during school hours to permit them to undertake religious studies elsewhere. All religious teaching in the public schools, it was asserted, tends to establish a state religion and a union of church and state, and religious instruction should be left to the church and the home.

"There can never be a perfect union of church and state," declared Rev. J. W. McComas of Pasadena, "as one or the other must become subservient and persecution results inevitably and a state religion is always complicated by secular interests."

## Grand Jury in San Diego Calls Chief of Police

[EXCLUSIVE DISPATCH]

SAN DIEGO, May 26.—Chief of Police James Patrick was summoned before the county grand jury, which is investigating charges of asserted vice protection and corruption, this afternoon and remained closeted with that body for an hour. It is presumed he was closely questioned in regard to assertions made by A. R. Sauer, publisher of the San Diego Herald, the vicious interests are altogether to active here.

A number of witnesses are to be summoned and the jury is expected to be in session for several days. This tribunal was called in special meeting by the District Attorney following charges by Sauer that undermining influences are at work in the city administration.

## HEART FAILURE CAUSE OF RANCHER'S DEATH

[EXCLUSIVE DISPATCH]

VISALIA, May 26.—Charles H. Bryant, 72 years of age, well-known strawberry grower near Visalia, who died yesterday afternoon after returning from consultation with a Chinese doctor in Hanford, came to his death from heart disease, according to the finding at an inquest conducted this morning by Coroner J. M. Hadley.

T. H. Jacobs accompanied Mr. Bryant to see the oriental physician in Hanford. After returning home Bryant went out to pick berries with some guests and left them to go to the house for a drink of water. Later he was found dead, sitting on a box, leaning against the house as if he had sat down to rest. It was known he had taken none of the medicine secured of the Chinese doctor and death was found due to natural causes.

He is believed to have a brother in Santa Barbara. Funeral arrangements have not yet been made.

## FRESNO MAN SLATED TO GET STATE JOB

[EXCLUSIVE DISPATCH]

FRESNO, May 26.—Charles A. Hill, Fresno attorney, is to be appointed inheritance tax appraiser to succeed Milton M. Dearing, resigned, according to unofficial advices received from Sacramento today.

Dearing's resignation has been in Controller Ray L. Riley's hands for some time, to become effective immediately upon appointment of a successor.

Hill has been active in Republican politics for some time. He has been a resident of Fresno since 1917, the date of his graduation from the law school at Stanford University. He is a member of the Republican State Committee, and secretary of the county central committee.

Ray C. Wakefield is the other inheritance tax appraiser for Fresno county. He succeeded G. L. Ainsworth about a year ago.

## CHOOSE RIGHT OF WAY FOR NEW BOULEVARD

[LOCAL CORRESPONDENCE]

COVINA, May 26.—The Baldwin Park Chamber of Commerce and a large delegation of Covina citizens met with the Covina City Council at its monthly meeting last night. Discussion of the right of way for the new boulevard between Los Angeles and Pomona was led by C. H. Banks, president of the Baldwin Park Chamber of Commerce; H. A. Miller, D. J. Shultis and C. F. Rinehart. The Covina City Council unanimously voted in favor of Puente street as the connecting link between Baldwin Park and the San Jose Hills.

## TO HONOR HEROIC DEAD

### *Glendale Arranges Elaborate Program in Observance of Memorial Day*

[LOCAL CORRESPONDENCE]

GLENDALE, May 26.—Judge Benjamin F. Bledsoe of Los Angeles, will be the principal speaker on Glendale's Memorial Day program, when he will deliver an oration at Forest Lawn Memorial Park as a part of the program that has been planned in honor of Glendale's heroic dead.

Judge Bledsoe will speak for the Grand Army of the Republic and will be followed by Capt. W. H. Reeves, Spanish-American War veteran, and by Assemblyman Frank C. Weller, speaking for the veterans of the World War as a representative of the American Legion.

Twenty military and patriotic organizations will march in the parade, which will form at Glendale avenue and Colorado Boulevard and proceed to the cemetery, where the graves will be decorated with flowers and where the impressive G.A.R. ritual will be used in paying tribute to the honored dead. Lincoln's Gettysburg address will be given by James Sargent. Rev. W. C. Cowan, a Civil War veteran, will deliver the invocation and the benediction. Glenn Dolberg will sing a solo, and the exercises will close with a ceremony at the symbolic grave conducted by R. Ernest Tucker, secretary of the community service.

Solders from Fort MacArthur will furnish the firing squad, and during the parade and the exercises at Forest Lawn a group of airplanes from Clover Field will hover overhead and scatter flowers from the skies. Col. J. D. Fraser, Chief of Police, will be marshal of the parade and automobiles will be furnished for the G.A.R. members and the Women's Relief Corps.

## GIVES CITY MONEY FOR YACHT BASE

### *Santa Barbara Citizen Starts New Agitation for Municipal Harbor*

[EXCLUSIVE DISPATCH]

SANTA BARBARA, May 26.—Announcement of a gift of $100,000 to Santa Barbara city as the nucleus of a fund to start construction on a harbor today revived plans of the city to bond itself to provide sufficient money to completed the project.

The name of the donor has not been announced by City Manager Herbert Nunn, but he is said to be an internationally prominent sportsman and all-year resident of Montecito. Another gift of $100,000 probably will be made within a few days, Nunn said.

The City Council held a special meeting this afternoon when announcement of the offer was made and the Manager was instructed to proceed and have plans prepared. The donor makes the provision that the harbor must be sufficient for yachts at all times of the year.

It is thought probable that a breakwater will be built from Booth's point and that the present estero will be dredged, providing protected anchorage for both pleasure yachts and ocean-going steamers.

Such a harbor will cost approximately $1,000,000. The offer was formally made to the city by Attorney Francis Price, representing the unnamed donor. The regatta to be held here in August will, it is believed, stimulate interest in the harbor plans, and the city is considering holding the election on bonds during that week if possible.

## MYSTERY GIRL IS AUTO SMASH VICTIM

### YOUNG WOMAN INJURED IN ACCIDENT KEEPS IDENTITY A SECRET

[LOCAL CORRESPONDENCE]

INGLEWOOD, May 26.—A mysterious and pretty little patient, said to be the only daughter of a prominent El Segundo family, was today removed to her home from the Inglewood hospital, with her face, throat and limbs swathed in bandages. Her features were so veiled as to defy all detection as to her identity.

Thereby hangs a tale, a story of a motor car crash against a tree in the small hours of the morning, two lads, both under 18, who, according to medical test at the hospital, were very much under the influence of liquor, who were her companions, and the frantic attempts of the girl to induce them to stop drinking, and her success in throwing the bottle from the car just before the crash.

The boys are Frank Bruno and Jack Crosslin of Redondo, who are lodged in the City Jail, charged with operating an automobile while under the influence of liquor, and of having liquor in their possession.

## LIONS IN SESSION

### Service Club Sends Delegates to San Diego

[EXCLUSIVE DISPATCH]

SAN DIEGO, May 26.—Several hundred delegates and a large number of visitors are in San Diego today for the opening session of the sixth annual convention of Lions and Lionesses of the fourth district, comprising California, Nevada and Hawaii.

The convention was opened this morning with addresses by District Governor Fred J. Johns of Sacramento and Deputy District Governor Jack Riley of Los Angeles.

Reception and entertainment of delegates and members of their parties occupied most of the first day the program including sightseeing trips and an outing at Coronado Tent City, and a visit to the naval air station.

A dinner and business meeting tonight was followed by a reception and dance at the Civic Auditorium in honor of Mr. and Mrs. Fred J. Johns.

## LEG BROKEN IN AUTO ACCIDENT IN VALLEY

[LOCAL CORRESPONDENCE]

UNIVERSAL CITY, May 26.—C. F. Clark, 38 years of age, a Los Angeles real estate man, residing at 1100 South Magnolia avenue, suffered a broken leg this morning when an automoblie he was driving on Ventura Boulevard near Pacoima avenue left the highway and collided with a telephone pole. The police ambulance at Van Nuys was hurriedly summoned and Clark was taken to the Emergency Hospital there. Clark stated he was going west on the boulevard when he suddenly saw a coupe coming onto the highway from one of the side streets. As he swerved to avoid hitting the coupe and injuring its passengers he ran full tilt into the telephone pole. The Nash car that Clark was driving was partly wrecked. Later Clark was conveyed to his home in Los Angeles.

Silver Peak Guest Ranch, Luncheons, dinners and teas. For reservations Phone Pomona Suburban 5. —[Advertisement.

## Can't Please 'Em All, Shoe Man Tells Retailers

[EXCLUSIVE DISPATCH]

SANTA BARBARA, May 26.—"No buyer ever was smart enough to carry enough stock to meet the demands of every person who comes into his store," Buford Jones, prominent shoe man of Boston, told the retailers of California in their annual convention here today. "The successful dealer," he asserted, "is the one who can smile when he sees customers walk out of his store."

Dr. Edward K. Strong, professor of psychology at Stanford University, told the 500 assembled retailers that a general change in business ethics is taking place and he asserted that it is important to give the customers a square deal and "to build up a habit with the public of buying in your stores." The convention will close tomorrow afternoon.

## NEGLIGENT DRIVER

### Coroner Holds Inquest in Fatal Accident Case

[LOCAL CORRESPONDENCE]

WHITTIER, May 26.—Deputy Coroner F. R. Monfort today held an inquest over the body of Jack Harrison Smith, who met his death in an automobile accident at Bellflower Sunday morning when the car he was driving collided with an outbound Pacific Electric car at the Center-street crossing.

W. H. Ladd was foreman of the jury which brought in a verdict of negligence on the part of the automobile driver, after hearing the testimony of several witnesses, among them Edward McAmoral of Los Angeles, the motorman of the electric car.

Smith was 29 years of age, single, and lived with his mother at 320 South Greenleaf avenue, Whittier. A basal fracture of the skull and other injuries were given as the cause of death by the autopsy surgeon.

Funeral services will be conducted from the White-Emerson mortuary on East Philadelphia street, Whittier, Wednesday afternoon and will be conducted by Rev. John Oliver, pastor of the First Methodist Church, and interment will be in the Whittier Heights Memorial Cemetery.

## DIGS OWN GRAVE

### Aged Man Buried in Coffin of His Own Make

[EXCLUSIVE DISPATCH]

SAN DIEGO, May 26.—When Thomas Laundy was buried today his remains were placed in an underground vault which he had dug and lined with cement three years ago. The body was inclosed in a casket which he had fashioned with his own hands during leisure hours in his declining days.

Laundy had resided in California for more than fifty years and for most of that time at National City near here, where he was engaged as a cabinet maker. He had been an inmate of the County Home in recent years. The services were conducted by the Odd Fellows, of which order he had been a member for many years.

## EDITOR INJURED

### San Bernardino Newspaper Man Auto Accident Victim

[EXCLUSIVE DISPATCH]

CORONA, May 26.—F. H. Day, city editor of the San Bernardino Sun, is hovering between life and death while his companion, O. E. Eckrote, a printer, escaped injury in an accident which happened near the Charters-Davis ranch on the Elsinore road this morning.

Both men were taken to the Corona Hospital, where it was found that Day is suffering from a fractured skull and internal injuries.

Day and Eckrote left the office of the Sun immediately after the paper had gone to press this morning, planning to spend the day at the beaches. However, they changed their minds and started for Elsinore.

TIES

OIC DEAD
ogram in Observance
ay
NCE]
n F. Bledsoe of Los Angdale's Memorial Day proest Lawn Memorial Park ed in honor of Glendale's ad.
Bledsoe will speak for the rmy of the Republic and followed by Capt. W. H. Spanish-American War and by Assemblyman Weller, speaking for the of the World War as a ative of the American Le-
military and patriotic ions will march in the which will form at Glenue and Colorado Boulevard, proceed to the cemetery. graves will be decorated. rs and where the impresR. ritual will be used in bute to the honored dead. Gettysburg address will by James Sargent. Rev. van, a Civil War veteran, r the invocation and the n. Glenn Dolberg will o, and the exercises will a ceremony at the sym- ve conducted by R. icker, secretary of the service.
from Fort MacArthur h the firing squad, and parade and the exerorest Lawn a group of from Clover Field will rhead and scatter flowthe skies. Col. J. D. ief of Police, will be the parade and automl be furnished for the nbers and the Women's ps.

Please 'Em
Shoe Man
lls Retailers
[SPECIAL DISPATCH]
BARBARA, May 26.—
ever was smart enough ough stock to meet the every person who his store," Buford inent shoe man of Sore retailers of Californ annual convention here successful dealer," he the one who can smile e customers walk out

d K. Strong, professor y at Stanford University, assembled re- a general change in ce is taking place and that it is important stomers a square deal up a habit with the ying in your stores." on will close tomor-

ENT DRIVER
de Inquest in Fatal dent Case
[CORRESPONDENCE]
, May 26.—Deputy . Monfort today held er the body of Jack ith, who met his automobile accident Sunday morning he was driving coln outbound Pacific at the Center-street

was foreman of the ought in a verdict of the part of the autoafter hearing the several witnesses. dward McAmoral of the motorman of the

9 years of age, sinwith his mother at nleaf avenue, Whitracture of the skull ries were given as ath by the autopsy

ices will be conthe White-Emerson Blast Philadelphia, Wednesday afterbe conducted by rer, pastor of the Church, and inin the Whittier al Cemetery.

WN GRAVE
ied in Coffin of wn Make
[SPECIAL DISPATCH]
May 26.—When was buried today placed in an unwhich he had dug ement three years was inclosed in a had fashioned with during leisure ining days.
ided in California fty years and for at National City, he was engaged er. He had been County Home in he services were Odd Fellows, of d been a member

INJURED
Newspaper Man nt Victim
[SPECIAL DISPATCH]
26.—F. H. Day, San Bernardino etween life and mpanion, O. E. escaped injury hich happened Davis ranch on his morning. aken to the Corre it was found g from a fracernal injuries. left the office iately after the to press this to spend the However, they ds and started

PROTEST CAUSES IN PASADENA
By a "Timer" Staff
PASADENA, May
dena's new no-sprinkling hit a snag in the form testing gardeners came up for final day's meeting of the Directors. The would prohibit sprinkling their lawns between the hours of 5 p.m.
J. W. Wortman, approximately 100 the city, appeared at the meeting today prepared the measure. With tates to take care of almost impossible to condition with the ordinance in effect, he for one week.

SAN FERNANDO
IN "TWELFTH
[LOCAL CORRESPONDENCE]
SAN FERNANDO, May
Shakespeare's comedy, Night," will be presented dramatics class of the dents of San Fernando in the school auditorium day. Proceeds of the ance will be for the Nina Brown Memorial Fund. Leading roles will be taken by Miss Brown, Ruth Meacham, Lillian Fraisher and Virginia and Chester High Lawrence Lyon and Young. Costumes will difficult part of the the outstanding Shakespearean

THE TIMES SCHOOL AND COLLEGE BUREAU will help you secure complete information about any kind of School or Education Training. Carefully compiled data are at your disposal, from which source suggestions may be made which will be helpful to you. THE SERVICE IS FREE. Address, write or call The TIMES' Information Bureau, First street and Broadway—telephone MEtro. 7700—or leave your name and address with the TIMES' Branch Office Information Bureau, 451 South Spring street, and the desired school data will be mailed to you.

MOYER SCHOOL OF BUSINESS
All Commercial Subjects—Day and Night Classes
The most rapid method of instruction allows students to graduate in shortest possible time.
SAWYER GRADUATES ARE IN DEMAND
Mr. Sawyer Brown's contact with leading mercantile houses and manufacturers of
TUcker 3260
Where "Business" Is Taught as "Business Men" Want It

CERTIFIED BUSINESS TRAINING
Day or Evening Courses. Guarantees Positions. All Business Courses. Secretarial, Stenographic, Bookkeeping, Mechanical Bookkeeping, Comptometer, Filing and Indexing. Day and Evening Classes. Enroll now.
Commercial Experts' Training Institute
Fourth Hill St. MEtro. 0251.

BUSINESS COLLEGE
PIONEERS FOR FORTY YEARS
One of America's greatest business institutions, giving superior training for high-salaried positions. Exclusive methods develop highest efficiency and shorten time. All courses. Finest quarters. Begin any time. Best positions secured. Satisfaction guaranteed. Get interesting catalog. MEtro. 0123.
Woodbury Building, 727 South Figueroa St.

HOLMAN Business College
829½ S. Hill
Personal Attention. Three teachers. Enrollment limited. Get catalog. BRoadway 2699

EFFICIENCY
College, 747 S. Hill. TU. 2580.
BOOKS FREE. All courses. Day and night. Personal attention. Positions furnished. Satisfaction guaranteed. Enter any time. Free vocational guidance.

CALIFORNIA COMMERCIAL COLLEGE
ALL ROOMS LIGHTED AND VENTILATED FROM OUTSIDE
Faculty of Experts Choice of 500 Courses
Graduation FREE and Position FREE
PRospect 1166

COUNTING
HOME STUDY METHODS—All lessons examined and graded by C. P. A.s
Individual TRAINING. Positions secured for those who qualify. Literature furnished on request.
International Accountants' Society, Inc., 910 Story Bldg., 519 S. Broadway. (BRoadway 2467)

Secretarial
Highest grade training in all commercial subjects. Our own new home. Every facility. Satisfactory positions guaranteed. Day and Evening instructions.
SOUTHWESTERN UNIVERSITY 1121 S. HILL

COSTUME DESIGNING, 948 W. 7th St.
Distinguished for the success of its graduates.
Individual instruction in designing, DESIGNING and CUTTING, FRENCH DRAPING, MILLINERY, FASHION SKETCHING and CREATION OF FASHIONS. Day and evening classes. Enroll now. Call or write for catalog. Established 1923.

ELECTRICAL ENGINEERING
Day sessions at night, $15.00 a month or $35.00 for two months. Start a new class Monday morning. Largest school in the west. Engineering, Mechanical, Electrical. Open Monday and Thursday evenings from 7 till 9:30.
GENERAL ELECTRICAL SCHOOL—409 So. FIGUEROA STREET.

Military
AGE
A Big School for Little Boys. The largest school of its kind in the West. Send for catalog. R.F.D. No. 7, Box 555. Phone 748-982.
ROBERT A. GIBBS, Headmaster.
Not best because largest, but largest because best.

BAN YOSEMITE SUMMER CAMP
Swimming, riding, fishing, band. A glorious summer in the High Sierras.
now, 627 Wilcox St. HE. 7602. Reasonable Cost.

rnia Preparatory School
For Boys. Non-Military. Accredited. Formerly Pasadena Military Academy. Open now for limited number of boarding pupils. Write for catalog. Address: Principal, Box 1, Route 2, Box 91-T, Pasadena, Los Angeles.

ge Army
"Division A" school under University of California ruling and in the "A" classification of the War Department one of only two schools in Southern California so distinguished. It is one of only two military schools in Southern California which has earned full accrediting at West Point. Address Capt. Thos. A. Davis, Pres., Pacific Beach, Cal.

Academy
FORNIA MILITARY ACADEMY
Boys 4 to 20. Primary, Grammar and Junior High Grades.
SUMMER SESSION JUNE 15-SEPT. 15.
Cabin. Classes 9:00-15:00. Day pupils may remain all day. Trips to Catalina under supervision of teachers. 4061 W. 16th St. Phone 74072.

ward School
AN ACCREDITED SCHOOL FOR BOYS. 52th year, R.O.T.C. unit. Pupils received in any grade from the sixth through high school. SUMMER SCHOOL BEGINS JUNE 15th. Limited number. For catalog address the Rev. B. B. Gooden, D.D., Headmaster, Arlington Avenue, Los Angeles, Cal.

LYWOOD MILITARY ACADEMY
1819 N. Western Avenue
Boarding for Resident and Day Students. Fully equipped. In session all the year. Fall Term now open. Phone HEmpstead 2965.

IFIC MILITARY ACADEMY
WASHINGTON BLVD., CULVER CITY.
The School for the boy who is interested in the progressive training this military institution provides—cavalry riding and tactics. Enter any time in Grammar or High School grades. For catalogue write Secretary or Phone Empire 9662 (L. A.)

RAMAR MILITARY CADEMY
SUMMER SCHOOL & CAMP
All Grades, Day and Boarding.
School open entire year.
4317 Ocean Front
Phone Santa Monica 62824

GIRLS—Boarding Day Schools
OADOAKS
A Kindergarten — Primary Teacher Training School (State Accredited). A two years' and one Summer Session course and a three years' course.
Primary School. Summer Session June 15-July 24. Directors, Ada Mae Brooks, 716 West California St., Pasadena, Cal.

YEAR Elliott School for Girls
Boarding and Day School. Primary to Tenth Grade Inclusive. Ideal Home Life. Out-of-door classes. Martha Collins Weaver, M.A., Mary Finch and Pine Boulevard, Los Angeles. Telephone 726-26.

IRLS' COLLEGIATE SCHOOL
In the COUNTRY—Thirty-fourth year begins October 3rd. Glendora Foothills overlooking valley. Fifty-acre estate, orange groves, grapefruit, canyons. New buildings. Open fireplaces. OUTDOOR LIFE A REALITY. Accredited. Seventh grade through College. Special and Post-Graduate courses. 1008 West Adams, Los Angeles. Miss Parsons and Miss Dunean, Principals.

LYWOOD SCHOOL FOR GIRLS
Day School. Only accredited private school in Hollywood. Grades and High School. Telephone GRanite 4801.

THOMAS' SCHOOL (ST. CATHERINE'S SCHOOL)
825 West Adams Street
Boarding and Day School for girls, all grades. Prepares for Marlborough and Girls' Collegiate Schools. Equipped with gymnasium teacher in charge until 5 o'clock. Out-of-door classes. Martha Collins Weaver, M.A., THOMAS, Principal. Telephone ATlantic 2503.

AN SUMMER SCHOOL & CAMP
INARY Day and Boarding, Primary, Grammar, High School. School open entire year. 727 Ocean Ave., phone S. M. 23669

Art and Dancing
EGAN SCHOOL
Ballet—Music—Dancing. America's Foremost School of Drama. Dramatic Art and its Allied Arts. Music and Dancing Taught by Famous Recognized and Distinguished Teachers. Send for List of Free Tuition Scholarships. Egan Theater Bldg., 1351 S. Figueroa St., WEstmore 2111.

LCHER'S CELESTE SCHOOL of DANCING
Ballet, Oriental, Slavic, Grecian, Character. 424 West 15th (just off Figueroa.) MAin 4356.

NORMA GOULD
Foremost Dance Instructor of the West.
400 N. Western Ave.
Tel. HEmpstead 3530.

ATER TO REOPEN
"Right of Way" to be Featured at Main Street Theater
The Main Street theater at Ninth, Spring and Main streets will be reopened by the Hollywood Film Exchange with Thomas Meighan in Sydney Olcott's production, "The Right of Way," a story by Elmer Harris. The theater was closed two weeks ago by the West Coast Theaters Company and taken over by the film exchange, which shows its own pictures at the movie house.
D. Skokich, general manager of the company, will be manager of the theater.


## CHURCH-STAGE EMNITY DENIED

*Frederick Warde Takes Issue With Skinner*

*Actor Avers Religion Hostile Only to Evil*

*Cities Shakespearean Window in Local Sanctuary*

"There is no feud between the church and the theater, the feud is between the church and evil and when it finds evil on the stage it fights evil there as elsewhere," according to Frederick Warde, eminent exponent of Shakespeare and actor. "When we of the stage go before the public with clean hands the church is our aid, but unfortunately there is too much in the theater that not only the church, but decent people cannot condone."

Mr. Warde's statement was precipitated by a New York news dispatch relating that Otis Skinner, in speaking before a gathering of Methodist ministers, asserted that jealousy of the theater has been the underlying motive of the church in seeking stage censorship and that the church recognizes the theater as a rival drawing power and is trying to suppress it.

"I am waiting in Los Angeles now," Mr. Warde said, "to attend a service in the Wilshire Boulevard Congregational Church next Sunday evening at which a stained-glass window showing William Shakespeare is to be unveiled and Shakespeare, one might say, is the god of modern drama. The bulletin of that church says this: 'Our people will be glad to know that we are placing in the new church a Shakespeare window' and it further mentions having recently celebrated the anniversary of his birth and death."

It may be said for Mr. Warde that a panel beneath the window

"It is but an incident of the good relationship between the church and stage," Mr. Warde said, "and I am sorry to take issue with my good and talented friend, Mr. Skinner but it is to the church that modern drama owes its origin. It was the first theater of modern drama, the altar the first stage, the mass the first play, and priests the first actors. But abuses crept into the drama and corrupted the worth of the noble institution. There is no animosity between these two great factors in the spiritual and intellectual life of the world, but the war is that of the church on all evil.

"I know much of churches and the theater and must defend the church against the charge of jealousy of theaters."

## *Mrs. McPherson is Named in Suit by Copy Writer*

Mrs. Aimee Semple McPherson, pastor-evangelist of Angelus Temple, was named defendant in a suit for $740.47 filed in Superior Court yesterday by the Reliable Collection Agency on an assigned claim from Rose Stevenson Shaw, a secretarial worker and copywriter.

The complaint recited that Miss Shaw had performed services for Mrs. McPherson and her associates to the value of the sum during the past two years. Demand was said to have been made on Mrs. McPherson and the other defendants for the sum, but, according to the complaint, the amount was not paid.

The complaint in the action was prepared by Attorney Samuel C. Cohn.

## *Couple Said to Have Confessed Robbing Home*

Mrs. Maude Maddux, 24 years of age, and Emery Snyder, 25, a taxi driver, were arrested yesterday by Detective Lieutenant Hamren on a charge of suspicion of burglary. After their arrest, the officer reported, they confessed to robbing the home of Gertrude Bondurant at 1010 Ingraham street of clothing valued at $500 on April 17, last.

Mrs. Maddux is said to have inspired the burglary because she needed clothes.

## BAY CITY DRY LAW SUSPECT IN TOILS

Joseph Metivier, alias Charles Ryan, convicted in San Francisco of sale of liquor in violation of the National Prohibition Act, was arrested yesterday by Deputy United States Marshal Mangarina after a lengthy search among the taxicab drivers of the city. Mangarina learned of Metivier's former address in Hollywood, but on arrival at the house was informed the man he sought had never lived there. Two girls in a restaurant gave an address and Mangarina arrived on the scene just as Metivier was preparing to leave. He is being held in the County Jail pending removal hearing before United States Commissioner Turney.

### GIVES TALK ON TEMPERANCE

Mrs. F. U. Peters, conference president of the Missionary Society of the Methodist Episcopal Church, South, will give an address on "Temperance and Missions" at 2 p.m. tomorrow at the First Methodist Church at a meeting to be conducted under the auspices of the Los Angeles W.C.T.U. The public is invited.

### CANADA-ALASKA LECTURE

An illustrated lecture, using both motion pictures and slides, showing the scenic attractions of Canada and Alaska will follow the 6 o'clock dinner of Friends of Our Parks at Westlake Park pavilion Thursday evening. Mr. H. R. Bullen will present Jasper National Park, the Canadian Rockies and the Alaska Inside Passage, termed the "Norway of America."

## WOULD UPLIFT TRAFFIC COPS

*Angeleno Urges Police Board to Enthrone Men Upon Higher Planes With Umbrellas; Suspended Shrine Decorations Responsible for Idea*

Theodore M. Newman was walking down the street when he glanced up and saw the Shrine decorations suspended over the street intersections.

"Ha!" said he. "An idea!"

Then Mr. Newman forthwith dispatched to the Board of Police Commissioners a letter with this suggestion, to wit, as follows, thus:

"Why not station traffic officers on elevated thrones? On these could be revolving stools and umbrellas. On the shady stool perched high in the air over the passing street cars the traffic officers could sit."

Mr. Newman was eloquent in expressing his indignation over the present lot of the crossing policemen.

"How would you," he asked the commissioners, "like to stand for four hours in the hot sun on a box two feet square directing traffic? If a horse were treated this way, the Society for the Prevention of Cruelty to Animals would have the owner of the horse sent to jail."

The commissioners listened to the reading of the letter yesterday and then passed it over to Chief Heath to ponder over and make a report.

## WHY SPANIARD GRITS HIS TEETH

*It Is Because Other Peoples Insist on Using Mother's Name Instead of Father's in Queer Surname Custom, Says Dr. Puig*

The custom of using the surname, which is common to all peoples of Spanish culture and so puzzling to all others, was explained yesterday by Dr. Jose Manuel Puig Cassurano, Secretary of Education of Mexico, who has been spending a few days here.

By it the mother's surname, if used at all, is put last, the reverse of the English and French custom, and causes no end of trouble to the Mexican or Spaniard traveling in foreign lands.

In the case of the Mexican visitor, "Jose Manuel" are his given names; "Puig" his father's surname and Cassaurano his mother's surname. Social reference to him then is "Dr. Puig," the mother's name being used only with the full name, and this is true of all such cases, he explains.

"But abroad they seldom call my name correctly," he says, "even those who know the Spanish custom. I noticed this in France as well as in the United States. My father's name is Catalonian and my mother's French."

### CALLES IS DIFFERENT

If the surnames are short ones they often are kept intact, Dr. Puig explains, as in the case of the Spanish writer, Vicente Blasco Ibanez, whom Americans often call incorrectly Senor Ibanez instead of Senor Blasco Ibanez. Some Mexican residents in the United States resort to the hyphen to keep their names intact. Jorge Vera-Estanol, a Mexican lawyer now resident here, does it.

Dr. Puig explained the use of the President of Mexico's name, which even most Mexicans do not understand. Gen. Calles's name is Plutarco Elias Calles. "Elias" is both a given name and a surname. Gen. Calles gives the last name preference and so most people think "Elias" is a given name. But it is a paternal surname in his case, and Dr. Puig explains why he does not use it. Gen. Calles's parents died while he was young and he was reared by his mother's brother. So he has adopted the surname "Calles" in tribute to his mother and his uncle.

### WIVES KEEP OWN NAME

Mexicans appreciate the difficulty of others in understanding this custom and there is no hard feeling if a foreigner makes a slip. But if a fellow-countryman studiously makes the error it is considered an insult because of the inference of illegitimacy. Often the Mexican does not use the mother's name at all, as with Porfirio Diaz and Venustiano Carranza. But when it is adopted it is carefully preserved throughout life and much sentiment is attached to it.

With married women the custom is less confusing. Senorita Maria Sanchez marries a man surnamed Jimenez. She becomes Senora Maria Sanchez de Jimenez, and social reference to her is as "Senora de Jimenez." The husband's given name does not supercede her name as it does in the English social usage.

Dr. Puig has been attending the Northwestern Mexican States Exposition at Mazatlan as representative of President Calles. He came here to see his two sons who are attending St. John's Military Academy. He leaves for Mexico City this morning.

## ADMITS 110 BURGLARIES

*"Hiking Hype" Reforms and Leads Police on Route of Twenty Miles to Make Restitution*

A pronounced desire on the part of a City Jail prisoner "to go straight" indirectly has led to the solution of 110 burglaries of recent months in this city and probably will unravel many more, according to a police announcement yesterday. Identification of the prisoner has been established in 110 cases, detectives declared, with more imminent.

The prisoner is known to police as "The Hiking Hype," and is booked as Harold Drake, alias Murphy, alias English. He has been in jail since the 16th inst., for suspicion of burglary.

"The Hiking Hype," police said, proved himself to be one of the most insidious burglars this city has ever known, as well as one of the most unusual.

### LOOT WORTH THOUSANDS

Articles worth several thousands of dollars were taken by him, it is asserted, but a great portion of his averred loot has been returned to its legitimate owners. Much more is awaiting claimants.

In a statement obtained from the prisoner by Detective Lieutenants Robinson, Seager and Thorington of the police burglary squad, "The Hiking Hype" is said to have admitted the 110 burglaries charged to him. The confession, it is said, is attributable to his new-found desire to start hiking along the "straight and narrow" instead of the assertedly devious paths throughout Los Angeles which he is declared to have trod in the past.

The apprehension of "The Hiking Hype" is a story of unique detail. It was about six weeks ago, according to Detective Robinson, that he and other members of the robbery squad started on his trail. It proved to be a long foot-worn path. The "Hype," they found, would start out about noon each day and casually visit any apartment house that he might come to. He had no prearranged route, they said. Strolling into an apartment house he would loiter about if the landlord or landlady did not appear, and pick out several keys from the key box in the office. He would then prowl through the house, using the keys to open his "oysters." With his pockets stuffed he would then depart, dispose of the loot to a "fence," and continue on his way. Sharply at 4:30 he stopped work, according to the detectives.

### DOPE CAUSES DOWNFALL

The money obtained from the sale of what he garnered, the detectives say, was used by the "Hype" to buy narcotics. He, they say, is an addict, and because of this is called "Hype."

He could not remember the addresses of the many places he is supposed to have entered, so it was necessary, in order to find owners for the asserted stolen property, to visit each place in turn. The "Hype" led the way. The detectives followed. And, according to Detective Robison, in one day they hiked more than twenty miles. Using this one day as an indication, the detectives figured that the "Hype" had hiked, perhaps, several hundred miles during his "visits" to Los Angeles apartment-houses. Had he not been addicted to dope it is possible that he would still be hiking. It was this that led to his arrest in a downtown pool hall.

On his person when arrested, the detectives said, he had a watch stolen from the room of Dan J. Kosich at 619 West Ninth street, and a bunch of skeleton keys.

Before the completion of their investigation, the detectives declare they hope to arrest more than one "fence," said to have enabled burglars to dispose of stolen goods.

## *Party Given to Sever Marriage, Wife Declares*

Herbert C. Marxmiller was thoroughly disgusted with married life, according to his wife, Genevra Marxmiller, whom Judge Gates awarded a divorce yesterday, after listening to her story.

So that no one would misunderstand his position, he gave a "separation party," at which he announced to his assembled friends his intention of leaving his wife, she said.

"Marriage is the bunk; my wife is a dumb-bell," declared Marxmiller, according to his wife and the witnesses she brought into court with her.

"This decree ought to please everyone," observed Judge Gates as he entered an order for a divorce.

## STORY OF CUFFING WIFE'S CAT AIRED

When Robert R. Sergeant, out of pure exasperation, slapped the cat, his wife grabbed a butcher knife, he said, at the hearing of his suit for divorce from Elizabeth S. Sergeant, before Judge Summerfield.

"I'm just going to cut you wide open," she announced, Sergeant said. "But what had the cat done, in the first place?" the court inquired. "Well, it wasn't so much what the cat did, as the principle of the thing," explained Sergeant. "The cat had just jumped up on the table and tried to steal a piece of meat. I was irritated at my wife's slovenly housekeeping, anyway, so I just slapped the cat to relieve my feelings."

Judge Summerfield awarded a decree to Sergeant.

## *GROCERS IN APPROVAL OF MUSHET*

*Southern California Body Sends Letters to Members Listing Candidates*

Among the many indorsements of the candidacy of Councilman W. C. Mushet for the office of City Controller received at the campaign headquarters yesterday, was one from the Southern California Retail Grocers' Association. The recommendation of the grocers for the election of Mr. Mushet on June 2, was embodied in a letter which also contained the names of candidates for other offices.

The letter, sent to each grocer in the association, follows:

"The Southern California Retail Grocers' Association is not a political organization and is not aligned politically with any party or persons. Its mission is to serve the grocery trade of Southern California. While the association never espouses any political partisanship, it would fail in its duty if it were to ignore all interests and affairs of men excepting those directly in the business of distributing foodstuffs.

"Grocers, like other good Americans, realize there are duties as well as privileges of citizenship and that the duty of every grocer is not only to obey laws and pay taxes, but also to do his part for the better government of the people."

Closing the letter with a list of Councilmanic candidates, led by the name of Mr. Mushet as candidate for Controller, all grocers are urged to support his campaign to help assure his election.

## COMMERCIAL BOARD FOR LIBRARY BONDS

The proposed $500,000 bond issue for branch libraries was indorsed by the directors of the Commercial Board of Los Angeles at a regular meeting Monday.


The New Cunarders

AURANIA
ASCANIA
ALAUNIA

These palatial liners, another Cunard achievement, have been added to the famous Cunard Canadian fleet which brings the pleasures of "travel de luxe" within the reach of all.

Like the Ausonia and Antonia, they are "Cabin Ships," carrying only Cabin and Third Class passengers.

Among the advanced conveniences offered are delightful private suites, beautiful bedrooms, and an unusually large number of two-berth staterooms.

Their public rooms embrace a Venetian Palace Smoking room, one of the most unique and charming of the kind afloat, a Long Gallery in fascinating design of oak panelling, a delightful Winter Garden, beautifully panelled in figured fiddleback sycamore, a Peter Pan Nursery for the children, Gymnasium located on the boat deck, Lounges, Writing rooms, Library, magnificent Drawing room, perfected systems of heating and ventilation under the control of passengers; and every other modern equipment conducive to comfortable and pleasant ocean travel.

Add to the above features, the enjoyment and educational interest of the St. Lawrence River trip and it is easy to appreciate that a voyage via the Cunard Canadian Route is a "perfect pleasure cruise."

Ask your local steamship agent for booklets, and for information about the St. Lawrence Route, or apply to—

THE CUNARD STEAMSHIP CO., LIMITED
Cunard Building, Cor. Market and First Sts., San Francisco, Cal.

CUNARD
CANADIAN SERVICE



A New Rental Guide
covering every section of the city and embracing all types of rentals
Appears Daily in Times Want Ads



X-Raying Your Gas Bill.

IV.

This is

Mr. W·E·Houghton
Our Comptroller.

He Says:

"IN the ten years from 1914 to 1924 the annual tax bill of Los Angeles Gas and Electric Corporation per thousand cubic feet of gas sold has increased 65 per cent."

In 1914 the Corporation paid 3.6 cents per thousand cubic feet of gas as taxes. In 1924 the amount was 5.97 cents per thousand cubic feet.

Nevertheless—

In spite of this and other increases in the cost of manufacturing and distributing gas, the Los Angeles householder today pays 20% less for a given gas heating value than he did August 1, 1914.

LOS ANGELES GAS AND ELECTRIC CORPORATION — LA SERVICE

554

The Ville's Twice Daily Delivery Insures prompt receipt of your Purchases. Telephone FAber 2020

VILLE DE PARIS
FAber 2020
SEVENTH AT OLIVE
B. H. DYAS CO.

Charge Purchases Made Dur... This Sale will be billed on Ju... Statements, payable July 1st.

# the Sale for which many have been waiting is Her...

—and the Sale in which many have been sharing the first two days, continues for Wednesday, Thursday, Friday!
—Three days of the strongest values the Ville has had occasion to present:
—*Every Section of the store participates in these splendid values—some are briefly itemized below to give Wednesday Times readers opportunity to share in the exceptional economies of the*

## Quarterly "Ville-Value Sale

### *Heavy Radium Costume Slips at $3.85*

. . . a "Ville-Value" of importance!
—A feature and to introduce such other values as these:
Crepe de Chine and Georgette Gowns, $5.45.
Crepe de Chine and Georgette Chemise: $4.95.
Hand-Made Nainsook Slips: $2.45.
Hand-Made Batiste Gowns: $1.45.
Crepe de Chine and Radium Chemise: $2.95.
AT THE VILLE—FOURTH FLOOR

### *500 Summer Hats One-Quarter Less!*

For Wednesday, Thursday, Friday of the Ville's this Millinery Offering as a fitting climax!
Hair Braid, Straw Braid, Silk-and-Straw, Bangkok horn Hats—each one making this opportunity the ... ble! White, black, many summer shades . . .
Regularly $5.00 to $29.50!
AT THE VILLE—THIRD FLOOR

### *Wrought Iron Bridge Lamps—$10.95*

The new lamps—entering the Sale at a price advantageous to all who love many lamps—as lovely, indeed, as one obtains at the price! Wrought Iron standards, with fancy bases, touched with gold and colors . . . with adjustable arms. Shades of "Veltex"—in bird, ship, flower or conventional designs. FIFTH FLOOR.

### *Fancy Taffeta Pillows—$3.95*

Sale-priced, indeed—and just those lovely, decorative pillows that have been regularly selling for more! Heavy silk taffeta, in changeable shades, is used—beautifully trimmed with wide metallic braids, brocades and hand-made flowers! FIFTH FLOOR.

### *Children's Stamped Dresses—95c*

Stamped to embroider on a fine quality French gingham—the colors are: Blue, pink, black and red checks—to be had in sizes from 4 to 12 years. Some are stamped on pink, yellow, blue and white striped organdie. Note—Models on display in the Art Needlework Department. FIFTH FLOOR.

### *Dress and Street Shoes for Summer—$9.85*

The new shoes—offered at a "Ville-Value" price which, indeed, deserves the term! 400 pairs of shoes, in white, patent, and black and blonde satin . . . various as to lasts, heels and styles—in a word, the desirable shoes for all-summer wearing! FIFTH FLOOR.

### *Girls' Washable Dresses—$1.95*

Surprising values—dresses that girls need in such quantities for active vacation days. Firm, pretty materials—striped, plain or printed—and many well made styles in almost any color. Most of them up to 10 years include bloomers! Sizes 6 to 14. FOURTH FLOOR.

### *Junior Girls' Skirts—$5.95*

Very definitely Sale-priced, as inspection will show . . . the entire stock of girls' skirts on belts to be sold at $5.95! Wool skirts, pleated or plain—in plain colors, plaids or stripes. A few white skirts and a number of silks are included! Sizes 13 to 17 years. FOURTH FLOOR.

### *Children's Bloomer Dresses—$1.50*

A Quarterly Sale offering of first importance to Mothers—for such lovely little dresses will be needed in quantities for the summer! Dainty prints, of a good quality—most of them trimmed with yarn embroidery, with sashes at the back, round collars or collarless. Complete with bloomers—sizes 2 to 6. Very special at $1.50! FOURTH FLOOR.

### *Tubfast Dotted Swiss Dresses—$2.95*

For the Quarterly Sale!—Dainty dresses of sheer Swisses, both the dots and colors proof against tubbing—simply, attractively made! Sashes, collars and cuffs of organdie, laces, etc. . . . in the wanted colors and sizes.—THIRD FLOOR.

### *Washable Dresses, $4.95*

The price is so special that this opportunity comes but seldom! Dresses of great variety—made of Broadcloth, Pamico cloths, linens, ginghams, voiles, plain or printed, lace trimmed or ruffled! Attractive, indeed, to be had in many colors THIRD FLOOR.

### *Girls' Voile Dresses Reduced to $3.95!*

They have been regularly selling for more . . . and they are opportunities girls should not miss! Plain or allover embroidered voiles, in excellent styles for all occasions . . . cool and fresh for warm days. Such colors as red, yellow, blue, green, lavender, tan. Sizes 13, 15, 17. FOURTH FLOOR.

### *Children's Gertrudes, 95c*

Economy priced, indeed, and such fine little garments that they are indeed "Ville-Values"! Fine nainsook, with lace or embroidery trimming—in sizes 1 to 6 years. Muslin Knickerbocker Drawers: 50c. FOURTH FLOOR.

### *White Batiste Handkerchiefs, 6 for $1; 12 for $1.75*

White handkerchiefs, made of fine batiste, with the tape and cord borders of revived favor! Nicely hemstitched hems—a very special value! White lawn handkerchiefs, 39c dozen. FIRST FLOOR.

### *Printed Georgette Scarfs—$2.95*

The scarf for summer—to match an evening frock—for street clothes, for sports wear—here at the Ville in wonderful variety for the Quarterly Sale! Scarfs that are indeed surprising at the price—in the loveliest of prints—in colors light or dark! Fringed, hemstitched or picoted—value-priced at $2.95! FIRST FLOOR.

### *Tailored Crepe de Chine Blouses—$10.00*

Blouses that were made to sell for far more than $10.00—obtained for Ville-Value presentation! Heavy crepe de chine, exquisitely tailored makes them truly superior blouses . . . they are overblouse style, with plain shirt or tucked fronts, Club, Peter Pan or V collars. FOURTH FLOOR.

### *Sweaters to be Cleared! $1.95 to $7.45!*

Greatly underpriced for immediate disposal! 200 wool and rayon slip-ons, in good styles for vacation wear, are $1.95! 50 wool slip-ons at $2.95 . . . 60 rayon slip-ons, striped, $3.95 . . . Silk sweaters in incomplete assortment, to be cleared at $7.45!—Rayon Scarfs, $1. FOURTH FLOOR.

### *Net and Embroidery Tunics—$7.95*

To enter the Sale—these summery tunics at prices far lower than one expects . . . these form complete dresses, and are of lovely quality! Eyelet embroidered batiste . . . variously trimmed with novelty laces . . . FOURTH FLOOR.

### *Ivy Corselettes, Step-ins, Wraparounds—$5.65*

For "Ville-Value" emphasis, the Ville offers a full line of the newer Ivy models—for the needs of slender or full figures! Corselettes, brassiere and girdle in one, sizes 34 to 44. Wraparounds, sizes 28 to 34; step-ins, sizes 30 to 36—of firm elastic and brocades! FOURTH FLOOR.

### *Lace and Linen Neckwear—$1.00*

A surprising group affording the fresh, dainty neckwear that one needs in quantities, at the small price of $1.00! Lace collars with jabots, lace panel collars, lace collars and cuffs—linen collars and cuffs—a few net collars with puff cuffs. FIRST FLOOR.

### *Indestructible Pearl (Composition) Chokers—$1.95!*

"Omar" Pearls—lustrous and of lasting beauty . . . "Ville-Value" priced! In the delicate pastel shades—especially for gifts, since they come in gift boxes! FIRST FLOOR.

### *Silk and Leather Bags—$2.85*

Including many styles of vachette, and novelty calf leathers, some with frames . . . Tailored Pouch styles of various colored silks . . . silk bags with pleated insets, of various colors—white, black, red, green, tan shades! FIRST FLOOR.

### *Shoulder Flowers 79c—$1.00!*

Bought with the Sale in view—lovely, lovely flowers of endless variety, each a surprise at the price . . . many, indeed will buy them in quantities! Roses, Orchids, Lilies-of-the-Valley — Violets, Camellias, mixed bouquets — all the new flowers! FIRST FLOOR.

### *Bag Frames—$1.95*

A very large assortment—some studded with colored stones, some enamelled! Beautiful frames indeed—not to be had at the price ordinarily—in gold, rose gold, or silver finishes. Bag Rings, to slip over the hand, special at 89c. Other Bag Frames, $1.00. FIRST FLOOR.

### *Venise Laces—$1.75*

Edges and bands in widths from 3 to 6 inches—in white, cream and ecru—200 yards enter the "Ville-Value" Sale the result of a very special purchase. Numbers of beautiful patterns. FIRST FLOOR.

### *Side-Opening Garment Bags—79c*

Heavy paper, chemically treated, makes them a perfect protection against moths . . . offering besides, a most convenient method of storage, since they are so easily handled! Offered at a much-less-than-regular price for a Sale feature! Three sizes. FIRST FLOOR.

### *Embroidered Net Bands—$1.00 Yard!*

The widths are from 3 to 9 inches—these bands are a most excellent trimming for the summer dress of the season—and may be used extensively in making the tunic of Fashion! In white, cream and ecru. FIRST FLOOR.

### *Allen A Full-Fashioned Silk Chiffon Hosiery—$1.35*

Another strong value sale-priced! Chiffon hosiery of an even weave, sheer and fine—with fine mercerized lisle garter top—heel, toe, sole of silk, lisle-interlined in the Allen A manner. The colors are listed above. Sizes 8 to 10. FIRST FLOOR.

### *Very Lovely Silk Dresses—$13.95*

Prints, Flat Crepes, Printed Chiffons, Georgettes, Striped Tub Silks in loveliest of Spring colors and styles! The most compelling values the Ville has had occasion to present. New style features—a $13.95 price!
THIRD FLOOR

### *150 Beautiful Dresses—$25.00*

Dresses for every occasion: Sports wear, street, business, afternoon, evening, etc.; varied and distinctive; tailored dresses or those more elaborate—delightful materials—lovely colorings! Marked close to wholesale cost!
THIRD FLOOR

### *Very Attractive New Coats—$29.50*

Coats of Kasherine, Twill, Charmonette, Flannel, Cheviot and lovely new sports mixtures—straight-line, wrap-around and flare coats—those strictly tailored in type! Excellent summer colors: noteworthy values!
THIRD FLOOR

### *75 Coats for Summer—$39.50*

A remarkable "Ville-Value," specially contrived for participation in the Quarterly Event! Of Twill, Flannel, Drury Lane, Sports Mixtures, Embroidered Materials, Imported Sports Materials. Effective new colors—notably smart styles!
THIRD FLOOR

### *Noteworthy Coat Values—$49.50*

50 very beautiful coats, for the most part, copies of models. Of Satin, Bengaline, Ottoman, Charmeen, Twills—just those materials most high in favor . . . delightfully trimmed, pretty colors. Exceptional at the price.
THIRD FLOOR

### *Ensemble Suits Half Price!*

Lovely suits—the coats developed in charmeen . . . in flannel—the dress in harmonizing or contrasting silks, or self materials, variously trimmed . . . all delightful exponents of the ensemble style!
Wood shades, greens, blue . . . navy . . . the colors of Summer!
—THIRD FLOOR

### *Rayon Costume Slips—$2.95*

Soft, clinging slips, of a lovely quality—more durable, even, than silk. Deep shadow hems, with pleats at the side for extra fullness—bodice tops. Pink, white, tan. Sizes 36 to 44. Tailored Rayon Chemise, $1.95! FIRST FLOOR.

### *Rayon Vests—$1.15*

Finely woven Rayon, almost as lustrous and soft as silk—the sort that wears as long as one desires! They are in the bodice top style, with self strap—in pink and peach. Sizes 36 to 44. Matching Rayon step-ins and French Drawers, $1.65. FIRST FLOOR.

### *Sale of Fringes, 79c and $1.25*

At 79c—4-inch all silk fringes, in rose, Copenhagen, gold, pongee, gray, Alice, two-toned color combinations — rose and blue, rose and gold, black and gold, Copenhagen and gold. At $1.25—6 and 8 inches wide, all silk, in rose and gold, mulberry, Copenhagen, Alice—combinations of rose and gold. FIRST FLOOR.

### *Hand-Tied Filet Laces, One-Quarter Off!*

Reductions by one-fourth have made these hand-tied Chinese filets a strong feature of the Sale! Included are edges, insertions, galloons, beadings and beading edges—plain, antique and embroidered! In widths from ½ to 9 inches—regularly 12½c to $3.00. FIRST FLOOR.

### *All Steel Scissors and Shears—59c and 89c Pair*

Other Sewing Notions, value-priced: Nickel Plated Brass Dress Snaps, 3 sizes on a card, 3 dozen for 5c. J. P. Coats Mercerized Colored Thread, 100 yard spools, all shades, 6 spools for 25c; Assortment of Trimming Buttons, 15c dozen; Cotton Trimming Braids, 3-yard pieces, 5c; Lawn Bias tape, size 4, 5 and 6, wanted colors, 6-yard bolts, 3 bolts for 25c; Nickel Plated Brass Safety Pins, guarded coil, sizes 2-0 to 3, 5c dozen. FIRST FLOOR.

### *40-Inch Crepe Chiffon $1.55 Yard*

For Wednesday featuring 500 yards of crepe chiffon for which The Ville is so justly famed in Los Angeles, joins Quarterly "Ville-Value" economies at this far-under-regular price!
When scarfs are so all-important and when chiffons have never been more fashionable for afternoon and evening dresses this Sale occurs! All wanted colors. FIRST FLOOR.

### *Imitation Cluny and Colonial Crochet—39c and 59c Dozen Yards!*

Imitation Cluny and Colonial crochets . . . so greatly in use for making bed spreads . . . for luncheon sets—2 to 6 inches wide. In white only. Colored Embroidered bands, ½ inch to 3 inches wide. 25c yard!
FIRST FLOOR

### *Valenciennes Laces 39c and 59c Dozen Yards!*

Two groups of delightful Valenciennes laces in white and ecru—in the widest use for summery trimmings of charm! For neckwear, children's clothing . . . dresses and lingerie. A strong sale feature! FIRST FLOOR.

### *Radio!*

Only a few days left for participation in the
DYAS MAY RADIO SALE
of
GN3
Gilfillan Sets!

### *Allen A All Silk Chiffon Hosiery—$1.55*

Full fashioned sheer chiffon hosiery, of a far higher-priced quality—and the make that women prefer "because they wear so well" . . . all silk, save for a lisle interlining within the foot, and lisle-faced garter top. In Maple Cream, Shell, Airedale, Beige, Blush, Gunmetal, Jadette, Moonlight, Zinc, White. Sizes 8 to 10. FIRST FLOOR.

### *Imported Washable Fabric Gloves—95c*

The smart gloves of the season—that have supplanted many others in the preference of well-groomed women . . . firm fabrics for all-summer wear! They have flare and turn-down cuffs with contrasting embroidery or perforations. In White, Cocktail, Mastic, Beaver, Covert, Pongee, Tortoise, Airedale. Sizes 5½ to 7. FIRST FLOOR.

### *Colored and Striped Mohpac—$1.25 yard!*

Guaranteed to be tub fast—and yet in fascinating colors and color combinations! Just the lustrous Rayon fabric that has been such a success this season—given a lowered price for this Event! SECOND FLOOR.

### *Rayon Tub Alpaca—$1.00*

So soft, so very lustrous, it looks almost like silk . . . the colors are tub-fast, the strong rayon fibres make it wear wonderfully! In stripes, checks, plain shades—sale-priced at but $1.00. SECOND FLOOR.

### *36-Inch Tub Fast Broadcloth—59c*

Firm, heavy broadcloth, surprisingly good quality at this special price . . . with the silk-like finish and the guaranteed colors that one looks for in summer material! Stripes and plain colors—a strong value, indeed! SECOND FLOOR.

### *46-Inch Rayon Drapery Gauze—95c*

Scarcely a room can be mentioned which wouldn't respond to this delightful drapery fabric! With much the appearance of silk—this gauze is to be had in plain shades and two-tone effects, in all the colors of popular demand! SECOND FLOOR.

### *81-Inch Ruffled Marquisette Curtains—$1.00 Pair*

Dainty, cross-bar marquisette! These are made with a lovely wide ruffle, and are to be had in either large or small cross-bar patterings! Also plain marquisette curtains, with ruffles; both with matching tie-backs. SECOND FLOOR.

### *66x80 All Wool Plaid Blankets—$7.95 Pair*

A special purchase for the Quarterly Sale in May! Specially priced, therefore, for Quarterly shoppers . . . available in plaids of pink, blue, gray, tan—note that these blankets are 100 per cent wool. SECOND FLOOR.

### *80x105 Rayon Spreads $6.95 each*

Lustrous Rayon which closely resembles real silk—just those spreads you have been coveting, and which look so attractive in almost every bedroom! In jacquard woven stripes of blue, rose and gold—specially priced, to be sure, for the Sale! SECOND FLOOR.

### *Irish Linen Pattern Cloths—$2.95*

Irish linens of excellent quality entitle this value-group to special "Ville-Value" featuring — many attractive patterns are available—the price is a very special one! Size 70x70 inches, $2.95 each. Size 70x90 inches, $3.95 each. SECOND FLOOR.

### *18x36-Inch Turkish Towels —29c Each; $3.00 Dozen*

Snow white towels; of excellent weight, and a practical double-thread weave—soft and absorbent! For those who buy in quantities, remarkable savings may be effected. SECOND FLOOR.

### *54-Inch Plain French Flannels—$3.45*

In every summer wardrobe—a bright-colored flannel for the cooler days! Here are such shades as orchid . . . wheat . . . biscuit . . . sunset . . . any number of others. And white for the favorite costume! SECOND FLOOR.

### *54-Inch All Wool Kashet Cloth—$3.95*

The price is obviously a special one—this is the firm, light, Kasha-like material that has proven a success! Not too heavy for dresses, and of excellent weight for summer coats . . . in white, natural, black and other shades. SECOND FLOOR.

### *10-Piece Toilet Sets—$18.95*

So special is the price that the value is at once apparent! They come in a pearl composition finish of white or gold . . . or an amber composition decorated in gold and black. Ten essential pieces—of quality and design fitting them for the most exquisite dressing table! FIRST FLOOR.

### *Doily Trays— 59c to $2.85*

Dressing table novelties, of dainty design—introduced to hold one's perfumes, but put to many uses! . . . The frames are plated, finished in old gold—the doilies protected on both sides by glass, and easily removed. Several sizes, round and oval in shape. FIRST FLOOR.

### *Imported French Castile Soap, 14 Cakes for $1.00*

Guaranteed to lather in hard water—a Ville offering popular with Los Angeles women! Other Toilet Goods Values: Jergen's Bath Tablets—79c dozen; Cocoa Almond Soap, 79c dozen; Ipana Tooth Paste, 39c; X-Basin Depilatory, 39c; I. D. L. Theatrical Cream, large tins, 59c; Villtex Sanitary Napkins, medium size, 39c dozen; large size, 49c dozen; Bathing Caps, assorted colors and styles, 23c, 39c, 49c. FIRST FLOOR.

### *36-Inch All-Silk ... Radium—$1.25 yard*

For the linings that ... . . . cool, soft ... will wear as long ... from this excellent ... complete color range, ... and pastel shades. ...

### *3-Piece Toilet Sets—$8.95*

Comb, Brush and Mirror ... worthy, since they come ... . . . gold or white pearl ... on amber composition, ... gray pearl, and amber ... FLOOR.

### *40-Inch All Silk Flat Crepes—$2.45*

The Ville's standard quality ... portant Sale reduction—just ... weave that the better fronts ... cial slips and lingerie are ... black, all the wanted ... valuesful offering. SECOND FLOOR.

### *32-Inch Striped Tub Broadcloth—$2.45*

At an important reduction for ... . . . crisp broadcloths, of a ... makes the smartest sports dress ... They are all silk, yet they ... . . . they come in a number of ... stripes. SECOND FLOOR.

### *40-Inch All-Silk Crepe de Chine—$1.65 yard*

So important is silk crepe ... dress plans that this reduced price ... tinct advantage to all women ... firm, heavy quality appropriate ... slips and lingerie. A full color ... and black.—SECOND FLOOR.

### *Neckwear—Many Styles—Half Price!*

A group of great variety—guimpes, vestees, separate collars, cuff sets . . . made of real lace, Irish, Venise, Filet, Valenciennes, novelty laces, linen, organdie, ... ered because the groups are not ... sorted! Regularly $1.00 to $2.50.
—FIRST FLOOR

### *36-Inch Novelty Lace— Half Price!*

Flouncings and all-over lace, ... able short lengths in many ... —regularly $1.95 to $6.95! ... metal cloth, metal and ... Half Price.
—FIRST FLOOR

### *Sports and Jumper Skirts $2.95, $3.95, $5.75*

Skirts entering the Sale at ... and all of them excellent ... 21 skirts of wool, in ... ed sytles, at $2.95 ... striped or checked, at $3.95 ... styles, in henna, sand and ... $3.95!
—FOURTH FLOOR

### *40-Inch Heavy All-Silk Satin Crepe—$3.45*

An outstanding value in ... Quarterly Sale standards ... shining, heavy, quality ... ticular dresses are made of ... evening.) black, blonde, ... and others . . .

### *40-Inch Silk-and-Wool Bengaline—$3.95*

One is fortunate securing ... material at the greatly ... plain and self-striped ... cluded—obviously ... wraps—in the wanted ...

### *32-Inch All-Silk Striped Tub Crepes—$2.95*

Glorious stripes—new, ... distinctive than ever—... a higher priced group ... crepes — striped, ... stripes, Roman ...
AT THE VILLE—

# ...R FOUR LOST ...STOLEN BOAT

*...Think Sloop Taken ...Port Foundered*

*...for Missing Vessel ...Proves to be Vain*

*...of Two Men and Two ...Are Unknown*

...no direct word from the ...ville sloop she was stol- ...couple from her moor- ...the California Yacht Club ...night, police and port ...night were almost con- ...that the sloop had found- ...the heavy seas Sunday ...that the lark had end- ...hopes for the two men and ...

...and fishing smacks ...Los Angeles Harbor yes- ...reported that they had not ...the stolen sloop and a re- ...broadcast to all ships ...those waters and all fish- ...keep a sharp lookout for ...

...the Coast Guard cutters ...and Tamaroa also have ...joined to aid in the search ...sloop but little hope is ...that she will be found. ...officials pointed out that ...equipment of such a craft ...expert training because of ...speed of canvas. It ...has been almost impossible ...men to have lived through ...squall of Sunday night, ...because the two men ...women could not have ...or even had they been ...sailors.

...was last sighted leav- ...Cove on the western ...Santa Cruz Island Sunday aft- ...he was heading for the ...at the time and the for- ...who sighted the vessel ...that all on board appar- ...uninjured.

...believed to be a remote ...that the sloop was put ...sheltered cove at a little- ...part of the island, but ...of such sheltered spots ...been explored by a police ...without success.

...identity of the four persons ...the sloop from her ...has not been ascertained.

## ...R TO ADDRESS ...DUATING CLASSES

...J. Bonner, executive sec- ...the University of South- ...ern, will be one of the ...commencement speakers ...having been requested to ...commencement ad- ...throughout Southern Cali- ...the first of the series will ...this evening at the Holt- ...School when he will ...Education or Chaos." He ...Tuesday morning, June ...commencement of the ...High School on "Fra- ...Security."

# ADMITS MURDER OF ROSENBLUM

*Van Bibber Pleads Guilty to Second-Degree Count*

*Receives Ten Years to Life in San Quentin Prison*

*First Trial of Charge Ended in Disagreement*

The mystery surrounding the slaying of Albert Rosenblum, realty dealer, November 16, last, was cleared in a dramatic manner yesterday when Russell Van Bibber appeared before Judge McLucas and pleaded guilty to murder in the second degree. He was at once sentenced to ten years to life in San Quentin, but given a five-day stay of execution to enable him to settle his affairs.

Van Bibber was indicted for first-degree murder and won a jury disagreement at his trial. A second trial was set for yesterday. The first trial was marked by a sudden change of attitude on the part of two convicts brought from San Quentin as the principal witnesses for the State. They repudiated on the stand the stories they had told out of court, leaving nothing in the evidence but some rather doubtful fingerprints to connect Van Bibber with the murder. Those familiar with court procedure were surprised that Van Bibber was not acquitted.

The guilty plea was made following a conference between Dep. Dist.-Atty. Davis and Public Defender Vercoe, and acceptance of the plea to the lesser offense was recommended to the court by Mr. Davis.

Rosenblum was found dead near Wilshire Boulevard and his car, abandoned, was discovered the next day downtown. A robbery suspect arrested by the police gave the first clew when an overcoat he had pawned was identified as having belonged to Rosenblum. Under police questioning he said Van Bibber had given him the coat. He and Van Bibbon, he said, had planned to go to San Francisco, and Van Bibber had declared he could borrow a car. He appeared later, the arrested man said, with the car covered with blood stains.

Van Bibber fled to Reno, where he was arrested and extradited. His defense was an alibi.

## DR. VON KLEINSMID DELIVERS LECTURES

Dr. R. B. Von KleinSmid, president of the University of Southern California, yesterday morning addressed the legislative section of the Friday Morning Club and last evening he spoke before the Scottish Rite Lodge of Pasadena. Friday morning Dr. Von KleinSmid will deliver the commencement address at La Verne College, and next Sunday afternoon he will preside at the Evangeline Booth lecture in Philharmonic Auditorium when he will speak on "The World's Greatest Romance."

# PREPAREDNESS PLEA MADE

*Maj. Tuller Asks Hearers to "Face Facts" in Ad Club Address; Prize-Winning Orator Presented*

"We can best honor the heroes who died for us by continuing to work for peace and freedom while at the same time preparing ourselves for possible needed defense against any foreign or domestic foe that might assail our nation."

This sentiment was voiced yesterday by Maj. Walter K. Tuller in his address before the Advertising Club at the Biltmore Hotel. Maj. Tuller's address followed a patriotic program which included selections by the One Hundred and Sixtieth Infantry, C. N. G. Band; solos by Mrs. Florine Thompson and Geoffry O'Hara; addresses by A. D. Smith, president of the club, and Col. J. W. Sutphen, chairman of the day, and the prize-winning oration of "John Marshall and the Constitution," by Eugene McElmeel. Introducing McElmeel and his parents, Mr. and Mrs. O. P. McElmeel, Rev. N. P. Bell, vice-president of Loyola College, declared that "regardless of religious convictions, we are all good Americans, believing in liberty, both religious and political," and pointed to the significance of the fact that the winners in the National Oratorical Contest included adherents to the Catholic, Protestant and Jewish faiths. The ovation to McElmeel, following his speech, was no less enthusiastic than that accorded Don Tyler when he gave his famous oration before the club a year ago.

In his address Maj. Tuller called attention to the fact that, although America has always been victorious in her conflicts, she has paid dearly in money, time and human life for the guilt of unpreparedness.

"We all earnestly hope there will be no 'next war,' but those who are willing to face facts know there will be another war, for we can hardly expect, within two or three generations, to reverse the fundamental characteristics of human nature," said the speaker. "For the first time in our national history, and evolved since the World War, we have a national defense plan," continued Maj. Tuller. "It is deplorable that so few citizens know or seem to care anything about these plans. I hope each one of you will go home and write to your Representatives at Washington asking them to support this plan to the limit."

Donald K. Thomas, secretary of the Advertising Club, announced that, following the election of officers at next Tuesday's meeting, at which Woodworth Clum will be chairman, an address will be given by George L. Baker, Mayor of Portland, Or.

Among prominent guests introduced yesterday was W. C. Weaver of Ararat Temple, Nobles of the Mystic Shrine, of Kansas City, Mo., and who represents 500 Shriners and the Imperial Potentate of his city.

# AUTOISTS GET STIFF TERMS

*Sentences of Thirty and Sixty Days Meted Out to Two Drivers Whose Cars Injured Others*

Stiff jail terms were meted out in Police Court yesterday to two motorists blamed for traffic crashes in which five persons, three of them children, were hurt.

Fred Henry, 1420 Edgemont street, was fined $100 and sentenced to thirty days in jail by Police Judge Chambers on a charge of reckless driving. It was charged that on the 5th inst., his car struck a machine in which Julius Pludow and his two sons were riding, injuring all three. Henry's operator's license also was suspended for sixty days.

Fred Zerbe, 2042 South Fremont avenue, South Pasadena, was sentenced by Judge Chambers to pay a fine of $250 and serve sixty days in jail. He was charged with operating a car that on April 5, last, struck a car in which Mrs. Katherine O'Shea and her small son were riding. Mrs. O'Shea is said to have been seriously injured and is still in St. Vincent's Hospital.

A jury in Police Judge Richardson's court yesterday found Mrs. Madge Robinson, 411 1-2 East Fourth street, guilty of a charge of reckless driving. She was assessed to have struck and knocked Traffic Officer D. L. Shay from his stand at Third and Hill streets on January 29, last. She was released in $250 bail and will be sentenced today at 11 a.m.

## Salvationists Plan Program for Commander

Details of the reception program arranged in honor of the arrival here Friday morning of Commander Evangeline Booth were completed yesterday by Lieut.-Col. C. R. Boyd, divisional head of the Salvation Army for Southern California. Miss Booth is coming to Los Angeles to dedicate the new Rescue Home on North Griffin avenue.

Following her arrival here Friday morning, accompanied by Commissioner Henry W. Mapp, of the Salvation Army International Headquarters in London, the commander will be entertained at the Biltmore Hotel.

Sunday afternoon Miss Booth will give her famous lecture at the Philharmonic Auditorium on "The World's Greatest Romance."

# QUIZ IN 10-FOR-1 CASE IS AT END

*Scores of Indictments Likely as Result of Testimony*

*True Bills Expected from Grand Jury Tomorrow*

*Investigators Fail to Locate Mrs. Bertha Ross*

Testimony was completed yesterday in the grand jury's investigation of the asserted ten-for-one merger swindle and, according to Dep. Dist.-Atty. Hamner true bills accusing Thomas Hennessey and Harry D. Hibbs with forty-six counts of grand larceny by trick and device will be returned tomorrow.

Two witnesses who are declared to have "invested" money with the pair and who are said to be among scores who lost between $300,000 and $500,000 in the asserted swindle were questioned yesterday by the jury.

They were H. M. Reed, retired rancher of the San Joaquin Valley, and W. A. Sayler of Los Angeles. Reed is said to have testified that he "invested" between $60,000 and $80,000 with the two men on the promise that he would receive ten for one on his investment. Sayler is said to have borrowed $1000 from a brother in Portland, Or., and indorsed the check over to Hibbs and Hennessey. The check was found, uncashed, when the broker's offices were raided and was returned to Sayler.

Investigators yesterday reported they still are unable to locate Mrs. Bertha B. Ross, said to have been a close friend of Hennessey for questioning. It is thought she may be able to aid the officers in the search for the missing money said to have been obtained from investors. She is not accused of any connection with the operations of the pair, officers said.

Hennessey and Hibbs are at liberty in bail on three charges of grand larceny made by John B. Brokaw, who asserts they obtained $10,000 on three occasions from him. The hearing of the pair is scheduled for tomorrow in Justice Russell's court, but with action by the grand jury a dismissal of the charges is expected.

## TAX OF $171,705 PUT ON STEWART ESTATE

Heirs of the estate of Milton Stewart, prominent stockholder in the Union Oil Company and brother of the late Lyman Stewart, must pay the State an inheritance tax of $171,705, State Controller Riley announced yesterday. Mr. Stewart died here November 20, 1923, leaving property which the State has appraised at $1,718,801. Mary W. Stewart, the widow, is named as principal beneficiary and a sister and relatives of Mr. Stewart will receive part of the estate.


LARGE WOMEN

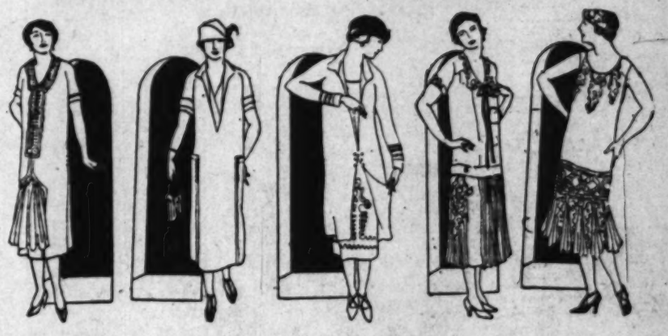

SALE of CRISP, NEW

DRESSES—GOWNS

IN THE LARGER SIZES—(38 TO 54½)

$38.75

ACTUAL VALUES TO $95

THREE DAYS ONLY! WEDNESDAY, THURSDAY, FRIDAY

THE REASON— Our stock of high priced gowns is entirely too large. WE MUST REDUCE THEM AT ONCE! This is your opportunity to effect wonderful savings!

MATERIALS— Elizabeth crepe, crepe de jour, faille, satin canton, French crepe, beaded crepe, romain and georgettes. Many beautiful prints.

COLORS— Blonde, rosewood, cocoa, tan, green, gray, rust, gingersnap, firestone, white, navy and black. Beautiful pastel shades in the evening gowns.

STYLES— for morning, afternoon and evening. Adaptations and many Parisienne models, fashioned for the particular stout woman. Every new style note is evident; all giving a lovely, slenderizing effect. Some very beautiful evening gowns are included.

Do Not Delay—Come As Early As You Can. Most of These Beautiful Gowns Are Marked *'Way Below Cost* for Immediate Disposal.

SCHUMAN'S

609 West Seventh St. (OPPOSITE ROBINSON'S)



You Can REPAINT Your Home at Small Cost

Paints at bedrock prices can be had by consulting the "Miscellaneous For Sale" columns in today's TIMES.



...hases Made During ...ll be billed on June ...payable July 1st.

...Here

...500 Summer Hats ...One-Quarter Less!

...day, Thursday, Friday of the Ville-Valu... ...Offering as a fitting climax! ...Straw Braid, Silk-and-Straw, Bangkok, and ... ...each one making this opportunity the more ... ...black, many summer shades . . . ...ly $5.00 to $29.50! AT THE VILLE—THIRD FLOOR

*36-Inch All-Silk Lining Radium—$1.25 yard!*

For the linings that one likes to have ... . . . cool, soft slips and lingerie ... will wear as long as one desires, ... from this excellent quality of rayon ... complete color range, black, white ... and pastel shades. SECOND FLOOR.

*3-Piece Toilet Sets—$8.95*

Comb, Brush and Mirror—assemble ... worthy, since they come in beautiful ... . . . gold or white pearl composition ... on amber compositions, shell or amber ... gray pearl, and amber composition. ... FLOOR.

*40-Inch All Silk Flat Crepes—$2.45*

The Ville's standard quality, given at ... portant Sale reduction—just that heavy ... weave that the better frocks, the most ... cial slips and lingerie are made of! ... black, all the wanted summer ... valuesful offering. SECOND FLOOR.

*32-Inch Striped Tub Broadcloth—$2.45*

At an important reduction for Sale ... . . . crisp broadcloths, of a quality ... makes the smarter sports dresses ... They are all silk, yet they tub ... . . . they come in a number of ... stripes. SECOND FLOOR.

*40-Inch All-Silk Crepe de Chine—$1.65 yard!*

So important is silk crepe in every ... dress plans that this reduced price is a ... tinct advantage to all women who need ... firm, heavy quality appropriate for ... slips and lingerie. A full color range, ... and black.—SECOND FLOOR.

*Neckwear—Many Styles—Half Price!*

A group of great variety—frilled ... guimpes, vestees, separate collars, collar ... cuff sets . . . made of real lace, such ... Irish, Venise, Filet, Valenciennes—the ... elty laces, linen, organdie. Price ... ered because the pieces are odd and ... sorted! Regularly $1.00 to $25.00.

—FIRST FLOOR

*36-Inch Novelty Laces—Half Price!*

Flouncings and all-over laces, some ... able short lengths, in many desirable ... —regularly $1.95 to $6.95! Short ... metal cloth, metal and chantilly ... Half Price.

—FIRST FLOOR

*Sports and Jumper Skirts $2.95, $3.95, $5.75*

Skirts entering the Sale at clearance ... and all of them excellent for vacation ... 21 skirts of wool, in wrap-around and ... ed styles, at $2.95 . . . 60 wool ... striped or checked, at $5.75. ... styles, in henna, rose and rust ... $3.95!

—FOURTH FLOOR

*40-Inch Heavy All-Silk Satin Crepe—$3.45*

An outstanding value in silk—typical ... Quarterly Sale standards in mid-... shining, heavy, quality that one's ... ticular dresses are made of! White ... evening,) black, blonde, navy, wood ... and others . . .

*40-Inch Silk-and-Wool Bengaline—$3.95*

One is fortunate securing this heavy, ... material at the greatly lowered price! ... plain and self-striped bengalines are ... cluded—obviously good choices for ... wraps—in the wanted colors.

*32-Inch All-Silk Striped Tub Crepes—$2.95*

Glorious stripes—new, more brilliant, ... distinctive than ever—many of them ... a higher priced group included! Fine, ... crepes — sunproof, tubproof — in ... stripes, Roman stripes—a wide choice! ...

AT THE VILLE—SECOND FLOOR



ADOHR wins again!

*this time---*

*FIRST PRIZE IN NATIONAL CONTEST*

With the remarkable score of 99.5%, Adohr Certified Guernsey Milk won the silver cup and sweepstakes award in the National Contest for Certified Milk announced yesterday at Atlantic City, N. J.

Packed in ice, expressed across the continent and judged ten days after it was produced, in competition with 32 entries from the finest certified milk dairies in America, Adohr received the highest score ever given in an annual National Contest by the American Association of Medical Milk Commissions.

Adohr is fresh raw milk, from a herd surrounded by every precaution science can give to insure its cleanliness and purity. It is produced, bottled and sealed at the Adohr Stock Farms on Ventura Boulevard, under the supervision and rigid inspection of the Milk Commission of the Los Angeles County Medical Association, and because of its extreme cleanliness it is particularly adapted for infant feeding formulae, for health building in growing children, and for special diets.

Results of the scoring in the Atlantic City contest gave—First Prize to Adohr Certified Guernsey Milk, Los Angeles. Second Prize to I. C. S. Certified Dairy Farm, Scranton, Pa. Third Prize to French Bros. Certified Dairy, Bauer, Ohio.

In winning this latest blue ribbon, Adohr has repeated its performance of 1923 at San Francisco, where its score of 99.3% gave it first award in that year's National Contest, the last previous in which it was entered.

Adohr's fine record of continuous winning scores is the best record of its consistent high quality, day in and day out.

Adohr's Scores Made in Recent Certified Milk Contests

| City Health Department | | | Other Contests | | |
|---|---|---|---|---|---|
| Nov. | 1921 | 99.3 | May, 1922 | Amer. Assoc. of Milk Commissions, St. Louis | 98.2 |
| March | 1922 | 98.4 | June, 1923 | Amer. Assoc. of Milk Commissions, San Francisco | 99.3 |
| July | 1922 | 98.7 | Sept., 1923 | California State Fair, Sacramento | 98.7 |
| July, | 1923 | 98.4 | Oct., 1923 | Pacific Slope Dairy Show, Oakland | 98.4 |
| Nov., | 1923 | 97.7 | Nov., 1923 | Pacific Livestock Exposition, Portland | 99.0 |
| Feb., | 1924 | 97.6 | Aug., 1924 | California State Fair, Sacramento | 98.6 |
| Sept., | 1924 | 98.8 | Oct., 1924 | Pacific Livestock Exposition, Portland | 98.5 |
| Feb., | 1925 | 98.4 | Dec., 1924 | Pacific Slope Dairy Show, Oakland | 98.5 |

ADOHR CERTIFIED GUERNSEY MILK

RETAIL DISTRIBUTORS

| | | |
|---|---|---|
| Los Angeles, Glendale, Highland Park, and Beverly Hills | SANITARY GOLD SEAL DAIRY COMPANY | Phone HUmbolt 0387 |
| East Los Angeles, Boyle Heights, and Belvedere Gardens | PEERLESS CREAMERY COMPANY | Phone ANgelus 0447 |
| Santa Monica, Venice and Ocean Park | SANTA MONICA DAIRY COMPANY | Phone Santa Monica 63166 |
| Pasadena, South Pasadena, Alhambra, San Gabriel, Altadena and El Monte | LOS ANGELES CREAMERY COMPANY | Phone Pasadena Fair Oaks 263 |
| Long Beach District | CRESCENT CREAMERY COMPANY | Phone Long Beach 64203 |
| San Pedro and Catalina Island | SAN PEDRO CREAMERY COMPANY | Phone San Pedro 194 |
| Hermosa, Redondo and Manhattan Beach | THE QUALITY DAIRY | Phone Hermosa 4082 |
| Burbank, Flintridge, La Canada, Montrose, Sparr Heights and Lankershim | DANISH DAIRY & CREAMERY COMPANY | Phone Burbank 800 |
| Van Nuys, Owensmouth and Cahuenga | DANISH DAIRY & CREAMERY COMPANY | Phone Van Nuys 251-J |
| San Fernando | DANISH DAIRY & CREAMERY COMPANY | Phone San Fernando Red 137 |

## WANT-AD INDEX


| | Page. |
|---|---|
| NOTICES OF SPECIAL INTEREST | 14 |
| LOST AND FOUND | 14 |
| SPECIAL NOTICES—Miscellaneous | 14 |
| SPECIAL DINNERS | 14 |
| PERSONALS—Business | 14 |
| BUSINESS ANNOUNCEMENTS | 14 |
| EDUCATIONAL | 14 |
| WANTED—Help, Male | 14—15 |
| WANTED—Help, Female | 15 |
| WANTED—Help, Male and Female | 15 |
| EMPLOYMENT AGENCIES | 15 |
| WANTED—Situations, Male | 15 |
| WANTED—Situations, Female | 15 |
| WANTED—Situations, Male, Female | 15 |
| WANTED—To Rent | 15 |
| TO LET—Rooms | 15 |
| TO LET—Rooms and Board | 15 |
| TO LET—Housekeeping Rooms | 15 |
| TO LET—Apartments | 15—16 |
| TO LET—Flats | 16 |
| MOVING, TRANSFER, STORAGE | 16 |
| TO LET—Houses, Furnished | 16 |
| TO LET—Bungalows in Courts | 16 |
| TO LET—Houses, Unfurnished | 16—17 |
| TO LET—Country, Suburban Houses | 17 |
| TO LET—Beach Property | 17 |
| TO LET—Stores, Offices, Etc. | 17 |
| TO LET—Flats, Apartments, Houses, With Furniture and Lease For Sale | 17 |
| FURNITURE | 17 |
| MUSICAL INSTRUMENTS | 17 |
| MACHINERY | 17 |
| FOR SALE—Miscellaneous | 17 |
| WANTED—Miscellaneous | 17 |
| SWAPS—All Sorts | 17 |
| RADIO, WIRELESS APPARATUS | 17 |
| BOATS, YACHTS, ETC. | 17 |
| AUTOMOBILES—Miscellaneous | 17—18 |
| MOTORCYCLES AND BICYCLES | 18 |
| TRACTORS, FARM IMPLEMENTS | 18 |
| HORSES, MULES, CATTLE, ETC. | 18 |
| POULTRY, PET STOCK, SUPPLIES | 18 |
| HOUSES—For Sale | 18—19 |
| HOLLYWOOD—Miscellaneous | 19 |
| BEVERLY HILLS—Miscellaneous | 19 |
| GLENDALE—Miscellaneous | 19 |
| PASADENA—Miscellaneous | 19 |
| ALHAMBRA—Miscellaneous | 19 |
| SOUTH PASADENA—Miscellaneous | 19 |
| EAGLE ROCK—Miscellaneous | 19 |
| HIGHLAND PARK—Miscellaneous | 19 |
| HUNTINGTON PARK—Miscellaneous | 19 |
| INGLEWOOD—Miscellaneous | 19 |
| SANTA MONICA—Miscellaneous | 19 |
| CITY LOTS—For Sale | 19 |
| APARTMENT, FLAT PROPERTY | 19 |
| BUSINESS PROPERTY | 19 |
| INDUSTRIAL PROPERTY | 19 |
| INCOME PROPERTY | 19 |
| SUBURBAN PROPERTY | 19 |
| BEACH PROPERTY | 19 |
| COUNTRY PROPERTY | 20 |
| MOUNTAIN, CANYON PROPERTY | 20 |
| EASTERN, NORTHERN PROPERTY | 20 |
| GOVERNMENT LANDS | 20 |
| OIL PROPERTY | 20 |
| ORANGE, LEMON, WALNUT | 20 |
| POULTRY RANCHES | 20 |
| REAL ESTATE—Miscellaneous | 20 |
| ACREAGE FOR SUBDIVISION | 20 |
| WANTED—To Purchase Real Estate | 20 |
| FOR EXCHANGE—Real Estate | 20 |
| MONEY TO LOAN | 20 |
| MONEY WANTED | 20 |
| MORTGAGES, TRUST DEEDS | 20—21 |
| MINES AND MINING | 21 |
| HOTELS AND ROOMING-HOUSES | 21 |
| BUNGALOW COURTS | 21 |
| APARTMENT-HOUSE BUSINESSES | 21 |
| BUSINESS INVESTMENTS | 21 |
| BUSINESS OPPORTUNITIES | 21 |
| BUSINESS OPPORTUNITIES Wanted | 21 |
| LEGAL NOTICES | 21 |
| TOO LATE TO CLASSIFY | 21 |


## WANT-AD RATES

Effective March 1, 1924

Rates per line insertion: For all Classifications except those otherwise specified, 30 consecutive times, 18c Daily, 24c Sunday; 7 to 29 consecutive times, 19c Daily, 25c Sunday; 3 to 6 consecutive times, 21c Daily, 27c Sunday; ONE TIME, 28c Daily, 33c Sunday, minimum charges, 55c Daily, 66c Sunday.

NOTE EXCEPTIONS:

SITUATIONS WANTED, 7 or more consecutive times, 15c Daily, 18c Sunday; 3 to 6 consecutive times, 16c Daily, 19c Sunday. ONE TIME 18c Daily, 20c Sunday, minimum charges 35c Daily, 40c Sunday. Advertisements for the subheadings, "PAINTING, DECORATING, CARPENTERING," "DRESSMAKERS & SEAMSTRESSES" and "NURSES" are not classified as Situation Wanted Advertising and will be charged for at the general Want Ad Rates, 28c Daily and 33c Sunday with reductions scheduled as above for 3, 7 and 30 consecutive times.

"NOTICES OF SPECIAL INTEREST," "SOCIETY MEETINGS," "PERSONALS," "SPECIAL NOTICES," "STOCKS & BONDS," "STREET IMPROVEMENT BONDS," "MONEY TO LOAN—DIAMONDS & JEWELRY," "PHYSICIANS," "MEDICAL," "SANATORIUMS," and "BATH & MASSAGE," 30 consecutive times, 20c Daily, 28c Sunday; 7 to 29 consecutive times 21c Daily, 30c Sunday; 3 to 6 consecutive times 25c Daily, 35c Sunday, ONE TIME: 35c Daily, 42c Sunday, minimum charges, 70c Daily, 84c Sunday.

EMPLOYMENT AGENCIES, MOTION PICTURE ADVERTISING, etc., under any classification 30 consecutive times, 25c Daily; 32c Sunday; 7 to 29 consecutive times, 26c Daily, 31c Sunday; 3 to 6 consecutive times, 29c Daily, 40c Sunday. ONE TIME: 35c Daily, 45c Sunday; minimum charges, 70c Daily, 90c Sunday.

"DEATH NOTICES," "CARD OF THANKS," etc., 30c per line per insertion.

All advertisements from outside of Southern California: 30 consecutive times, 20c Daily, 33c Sunday; 7 to 29 consecutive times, 23c Daily, 35c Sunday; 3 to 6 consecutive times, 26c Daily, 43c Sunday; ONE TIME, 30c Daily, 45c Sunday.

All advertising charges are by the line. 6 average words may be estimated to set a full line. Minimum charge 2 lines for each insertion.

Advertisers should retain receipts given by The Times for payment of Want Ads, as no mistakes will be rectified without them.

The Times cannot guarantee accuracy or assume responsibility for errors of any kind occurring in telephoned advertisements.

Advertisements ordered for insertion in the Daily or Sunday Times cannot be discontinued or changed after 4:30 p.m. of the day preceding date of insertion.

Advertisements ordered to appear for the first insertion in the Sunday Times cannot be countermanded after 12m. (noon) Saturday.

Rates for display advertising will be furnished on request.

The Times will not be responsible for more than one incorrect insertion of any advertisement ordered for more than one time.

The inadvertent omission or incorrect publishing of advertising will be rectified only by cancellation of the charge made for the service rendered.

FRIDAY, 5 P.M. is closing hour for the early issue of the Sunday Times.

The Times maintains Want-Ad collection boxes in the lobbies of the following office buildings, where you may deposit copy for Want-Ads or answers to box number advertisements. Collections are made hourly:

Brack-Shops, 521 W. Seventh St.
Braun Bldg., 1240 S. Main St.
Broadway Central Bldg., 424 S. Bdwy.
Bryson Bldg., 145 S. Spring St.
Busch Bldg., 660 S. Vermont.
Byrne Block, 253 So. Broadway.
California Bldg., 205 S. Broadway.
Chapman Bldg., 756 S. Broadway.
Columbia Trust Bldg., 313 W. 3rd St.
Consolidated Bldg., 607 S. Hill St.
Cotton Exchange Bldg., 3rd & Main.
Delta Bldg., 426 S. Spring St.
Detwiler Bldg., 412 W. Sixth St.
Douglas Bldg., 257 S. Spring St.
Grant Bldg., Fourth and Broadway.
Hellman, H. W. Bldg., 4th & Spring.
Hellman, I. W. Bldg., 411 S. Main.
Hellman, I. W. Bldg., 124 W. 4th.
Hibernian Bldg., Fourth & Spring.
Higgins Bldg., Second and Main.
Greer-Robbins Co., 1136 S. Olive St.
Johnson, O. T. Bldg., 4th & Bdwy.
Junior Orpheum Bldg., 815 S. Hill.
Knickerbocker Bldg., 643 S. Olive St.
Lane Bldg., 5th and Spring Sts.
Lankershim Bldg., 126 W. Third St.
Laughlin Bldg., 315 S. Broadway.
Loew's State Bldg., 707 S. Bdwy.
L. A. Railway Bldg., 11th and Bdwy.
Marsh-Strong Bldg., 9th and Main.
Pacific Electric Bldg., 6th & Main.
Pacific Finance Bldg., 510 W. 6th St.
Pacific Mutual Bldg., 523 W. 6th St.
Pershing Sq. Bldg., 448 S. Hill St.
San Fernando Bldg., 400 S. Main St.
Severance Bldg., 105 W. 6th St.
Silent Bldg., 785 S. Hill St.
Stack Bldg., Fourth and Broadway.
Title Guarantee Bldg., 220 W. 5th St.
Van Nuys Bldg., 210 W. 7th St.
Western Mutual Bldg., 321 W. 3rd St.
Wright-Calendar Bldg., 405 S. Hill.
Y.M.C.A. Bldg., 715 S. Hope St.

HOLLYWOOD
Security Bank Bldg., 6385 Holly Blvd.

TIMES WANT-AD SUPREMACY

During 1924 the LOS ANGELES TIMES printed 1,767,111 Want-Ads, LEADING every other newspaper in the United States.

All Want-Ad readers are attracted by this stupendous variety of offerings. It is well recognized in Los Angeles that "everybody reads THE TIMES for Want-Ads."

TIMES TELEPHONE
METropolitan 0700.
TIMES MAIN OFFICE
Corner Broadway and First
TIMES BRANCH OFFICE
621 South Spring.

## NOTICES—
### Of Special Interest

CANCER. CANCER. Investigate this remedy. Hundreds cured as reference. Names and addresses furnished by request. S. J. BRIDGE REMEDY, 802 Majestic Theater Bldg., Main 3847.

## LOST, FOUND, STRAYED—
### And Stolen

BAG found on Sunset Blvd. bus. Identify & pay for ad. Call 768940.

BOOK—New Science & Health, lost in Citizens Savings Bank, 3rd & Broadway Tues. AN. 0627.

CASE, vanity, brown leather, lost on Glendale or "P" car, or Owl at 5th and Main, contains watch, bank and car books and $31. Liberal reward. PANSY CORP., 1141 W. 58th St. TH. 6563.

CHARM, gold football, raised T. on face. Owner's name among other engraving. Suitable reward if returned to 230 MERCHANT'S NATIONAL BANK BLDG.

DOG lost, strayed, Saturday afternoon from the Ambassador Hotel. Small reddish brown Pomeranian, male dog. Return to 1844 N. VINE ST. or call GR. 3493 & receive reward.

DOG lost, wire haired terrier, female, 10 mo. old. White body, black ears, bobbed tail. Ans. name "Tubble." 4356 MENLO or phone VA. 4827. Reward.

DOG—Black and white wire hair male Scotch terrier, 7 mos. old. Answers to name of Sandy. Reward. 554 S. LORRAINE BLVD. HE. 1376.

DOG—French poodle, Spitz, broken back leg, tan ears, lost near 912 S. Crenshaw Blvd. Reward. Phone 72953.

DOG lost. Female police, 3rd & Rossmore. Has puppies who need her. Reward. GR. 5740.

DOG. Will parties who took little dog from Bishop Ranch, Ventura Blvd., Calabasas, be honorable, please return. Reward.

DOG lost Sunday. German collie. License No. 21633. Reward. 203 E. 56TH ST., rear.

DOG lost, Russian Wolfhound, tan & white, license No. 2808. Rew. DR. 5248.

GLASSES lost, May 21. Name in case "Stola." Call UN. 0660. Reward.

GLASSES lost, shell rim, without case, Sat. Reward. FA. 5516.

HATS—White panama & black sat. Return Mrs. Acosta, 814 ANNANDALE BLVD.

MEDAL LOST AT BROOKSIDE PARK, PASADENA, SUNDAY 24TH. ENGRAVING 120-YD. HURDLES, 1918. WON BY BUENAVENTURA. REWARD. PH. COLO. 6617. 1885 WENTWORTH AVE., PASADENA.

PIN—Jade bar pin from sitting room in Bullock's alteration service dept. May 21. Bet. 1 and 5 o'clock. Reward. Colorado 8468, PASADENA.

PIN lost, gold breastpin with suspended rhinestones. Heirloom. MRS. C. J. WEBB, 337 W. 76th.

PIN lost May 21st, Santa Monica Blvd. nr. Fairfax. Circle of sapphires and diamonds. Reward. OX. 4443.

PIN lost in So. Pasadena. Fraternity pin, initials G. A. M. on back. Valuable only to owner. Elliot 3478.

PIN lost, bar, with diamond in center, platinum top. Reward. CA. 7080.

PIN lost, diamond bar, marked H. M. Lane. Phone GR. 3568. Reward.

POCKETBOOK, Sunday, between E. 6th & Indiana or 1st & Indiana. Contains photo, money, key, etc. 3539 E. 6TH ST. Reward.

PURSE lost Sun. Wrapped, Amber beaded. Holly. car or West. ave. bus. 595-758. Rew.

RING lost, solitaire, set with onyx & platinum. Large reward. HE. 6869.

SLIPPER lost. Child's. Bet. 333 Westmoreland, 4th and Harvard. Reward. 590551.

SUITCASE found, Sunday night, between La Habra and Whittier. Identification. Box 346, Whittier.

WALLET containing personal papers and drafts, also American and Philippine currency. Reward. Ph. EMpire 3242.

WATCH, wrist, lost, Hamilton. Also $100 check made to Pearl Kostembader; near 28th and Flower. Call AT. 4526.

WATCH lost. Wrist, green gold, Swiss, bet. Calzona st. and Atlantic. Tues. aft. Reward. AN. 3533.

WATCH lost. Lady's gold watch Monday morning, between 10th and Elden and 16th & Vermont. DU. 8208. Reward.

WATCH lost, ladies' white gold wrist watch, name & date on back. Rew. GR. 4719.

$10 REWARD for return of contract lost in or near Orpheum Friday night. Ph. 596121 before 9 a.m.

LOST—Russian wolfhound, tan and white. Reward. DRexel 5248.

## SPECIAL NOTICES—
### Miscellaneous

### Baths and Massage

NORMAN HEALTH SYSTEM OF SWEDISH MASSAGE. Carlson, O'Keefe nurses. Hrs. 9 to 7. Holidays and Sundays 11 to 4. MABEL COTLE, CHIROPRACTOR. Violet rays, electricity. Hrs. 12 to 4. Suite 1003, HAAS BLDG. 219 W. 7th st.

OSTEOPATHIC massage, cab. sweats, odoform mineral baths, for eliminating congestions and poisons; reduction a specialty. Trtmts. $1 up. Hrs. 9 to 9 p.m. Sun. 12 to 9 p.m. 254 SO. BDWY. Offs. 228.

MISSES CARTER & MANTELL, NURSES. Elec. cab. baths, Swed. massage, violet rays, spec. REDUCTION course this wk. Results guar. Oprs. both sex. Hrs. 9:30-7. Sun. 10-2. Nu-Life Inst., Suite 215, Haas Bldg., 219 W. 7th., cor. Bdwy.

ELECTRIC cabinet sweats, massage, chiropractic adj. Misses Allen & Mills, nurse attendants. Oprs. both sexes. 225 CONSOLIDATED BLDG. 6th & Hill Sts. Hrs. 9 to 9. Sun. 9 to 6. TU. 7218.

ELECTRIC cabinet. Swedish massage baths. KAARRY, REEVES & HUNT, NURSES. Operators both sexes. Hours 9 to 9. Sun. 10 to 3. Suite 919, CONSOLIDATED BLDG., 6th & Hill sts. TUcker 4060.

DAVIS, method elec. cabinet sweat, $2; mineral bath and massage, $1.50. Graduate nurses in attendance. MISS FOSTER, JOY LA PLANTE, 105 E. Vernon. Hrs. 10-6 p.m. Sunday 10-2.

HEALTH TREATMENTS. Vapor steam with scientific manip. given by grad. nurses Miss Hildred, Page and Eckman. Hrs. 10-7. Sunday 10-2. 126 W. 3RD ST. Office 305.

PACIFIC HEALTH INSTITUTE. Miss Renea, Mgr. 318 W. 5TH ST., ROOM 332. HOURS 10-7. SUNDAY 10-2. Operators both sexes.

1253½ W. 7TH ST. Marathon bath, massage; stay all night. Oprs. both sexes. Misses Hartsook & Lillinghast, gr. asst. Under new management.

MED. baths and mass., $1.50. Cab. sweats. Miss Morgan and Miss Eaton, Grad. nurses. Hrs. 10-5:30. Sun. 10-2. 255 W. 52ND PL., corner Moneta.

SCIENTIFIC massage, sun lamp, violet ray radium, sulphur and cabinet sweats. Graduate attendants, both sexes. 223 Union League Bldg., 2nd-Hill. VA. 6270.

CABINET sweats & Sw. massage, $3.00. Chiro. adjustments. New manag. by new operators. 327½ SO. HILL ST., 2nd fl.

TRI-CLAST & Swedish massage treatments, sun rays, tri-clast sweats. Graduate nurses in attendance. Physician's diagnosis. 2008 W. SIXTH ST. Hrs. 10-7.

MISSES Nyberg and Nyberg, 108 N. Spring, Rm. 5, good sw. massage, cabinet baths, elect. treat., spec. treat. for nervousness, rheumatism. Hours 9-9. Sun. 10-2.

MARIAN DUFORE, Claire Dall, magic scalp massage and facial treatments. Operators both sexes. Hours 10 to 6. 1129 S. FIGUEROA.

SCIENTIFIC MASSAGE, LATEST METHODS. CHRPTR. NURSE ATT. OPR. BOTH SEXES. HRS. 10-7. 126 W. 3rd. R. 508.

MASSAGE & manicuring. Miss Russell, Miss Mitchell. Rm. 234 STACK BLDG., 4th & Bdwy. 10-9. Open Sundays.

MISS ELLEN EASTMAN AND MISS WEBB, AGENT, GLOVER'S REM. MANICURING, 325 S. GRAND, SUITE 314, 3RD FLR.

LUCILLE WEBBER, D.C., & Miss LeRoy, R.N., TU. 1371. Sun ray, scient. massage, Chiro. adjust. 225 I. W. Hellman Bldg.

MASSAGE, Violet Ray, Vib., Alcohol rubs, $1 up. Oprs. both sexes. 9:30-5:30. 419 DELTA BLDG., 426 S. Spring.

N. LANE, 1542 W. 7TH ST. MANICURING—MASSAGING Hrs. 10 to 6. Open Sunday.

REAL Swedish massage. FINA LARSON, 1030 W. Pico, Apt. 112. Open both sexes.

MASSAGE & manicuring. Miss Russell, Miss Mitchell, Miss Flo. Rm. 234 STACK BLDG., 4th & Bdwy. 10-9. Open Sundays.

YOUR HOME OR MINE. MABLE CRAWFORD. Massage, violet ray, cabinet baths. 848 W. Jefferson. BE. 3650.

STAR Japanese Baths and Massage. Internal baths, scrub baths, oil rubbing. Operators both sexes. 215 N. SAN PEDRO.

MASSAGE and reducing treatments at your home by graduate masseuse. Ladies only. WEstmore 1607.

MASSAGE, manicuring. Miss Raymond & La Verne. Operators both sexes. 428 Union League Bldg. 2nd & Hill. 10-9 Sun.

JUNE TAYLOR
Manicure—Massage
808 1-3 S. OLIVE. HRS. 9-10.

FRANCES E. WELLS, D.C., chiropractic adjustment and manipulative treatm'ts. 314 I. W. Hellman Bldg. Hrs. 9-5:30.

MASSAGE & reducing treatments by young graduate nurse. MISS THAW, 1421 Courtland ave. 16th st.

DANDRUFF cured, violet ray treat. Manicure, 336 S. Bdwy. Rm. 503. VA. 5174.

MAE E. CURTIS—Elec. massage, violet ray. 844 S. GRAND. Apt. 21-23. 10-5.

MASSAGE, scientific nurse attnd't for nervous people. 1125½ SENTOUS. Apt. 1.

EXPERT European masseuse, licensed, wide exp. Private. NELSON. VAndike 8366.

BEST massage, sweats, pine baths, chiro. $1 up. Miss Freeman, Grad. 940 W. 5TH.

MASSAGE, etc. Open Sunday. 1421 Courtland ave. Vineyard car.

VIOLET RAY scalp treatments, facials. 2013½ W. 7TH ST., nr. Alvarado.

MAE Whatley, manicure, scalp treat. 318 W. 5TH, Rm. 327. Hrs. 10 to 5:30.

MASSAGE, BATH, OIL, ELEC. TRTMTS. 650 S. FIGUEROA, APT. 215. Open Sun.

Epsom salt baths, mass., chiropractic adj., vio. ray, oil rub. 1606 Magnolia. BE. 5230.

FIRST-CLASS massage and bath. Open Sun. Oprs. both sex. 1018½ S. OLIVE.

GRAD. masseuse treatments your home. Ladies or invalids only. ME. 6363, Rm. 15.

MISS GILBERT, elect. scalp treatments, 808½ S. Figueroa st. 2nd floor. Apt. 5.

MASSAGE, baths, gymnastic. Expert young trained nurse. 510 S. Burlington. 52610.

LILLIAN BURTON, Nu-Foot massage, 628 SAN FERNANDO BLDG. Closed Sunday.

MASSAGE & scalp treatments. 228 W. 11TH ST. Hrs. 10 to 7.

COMBINATION electric and steam cabinet for sale, cheap. EM. 0570.

### Beauty Aids

SHAMPOOING, FACIALS & MANICURING. MISS RICE, 3149½ E. 83rd. HU. 7473-R.

## SPECIAL NOTICES—
### Miscellaneous

### Beauty Aids

WHY SUFFER UNWANTED HAIR? When by an entirely new method a permanent cure is guaranteed? Not electrolysis. Not a depilatory. BOOKLET FREE ON REQUEST. JULES M. MARTON, Ph.D. 729 Consolidated Bldg. TRinity 0337.

PERM. WAVE, $10. MARCEL EFFECT, RINGLET CURLS. WORK GTEED. EXPERT OPRS. ONLY. 3605 W. WASHINGTON. PH. EM. 0714.

J. M. McCLENDON, DRS., Facial Rejuvenation Acne, Scars, Pits, Wrinkles, Freckles, etc. removed. 607 S. HILL, Suite 227.

FACE lifting, with or without surgery. Painless peeling. Lucile Frances method. Hrs. 12 to 5. 424 S. BDWY., Suite 512.

PERMANENT WAVE, $10. Marcel effect, ringlet curl. 3606 W. 1ST ST. WA. 2411. Near Vermont.

### Medical

DRS. SHORES & SHORES, SPECIALISTS. Catarrh, deafness, head noises, hay fever, asthma, rheumatism, eczema, neuritis, piles, epilepsy, goiter, insomnia and other CHRONIC DISEASES of nerves, blood, skin, lungs, heart, stomach, bowels, bladder, kidneys, liver. A specialty for 31 years. 602-3-4 LISSNER BLDG., 524 S. Spring St., Los Angeles. Hours 9-5. Eves. 7-8. Sun. 10-12.

PROMINENT PHYSICIAN'S WIFE tried every preparation heard of, or prescribed by her husband for LEUCORRHEA or WHITES with no success. She states that four treatments of LU-KO-TIVA have cured her. Doctor now prescribes it to all patients suffering from female complaints with remarkable success. At all drug stores. Money back if not satisfied.

MAN DOCTOR over 30 years, only chronic, recent and germ diseases, blood and urine tests, NO CHARGE. Vegetable medicines used only by himself. Genuine 606 and gland. No delay from work. Hours 10-6. Sun. 10-12. 219 Douglas Bldg. cor. 3RD & SPRING STS.

MEN—See successful specialist for chronic or recent disease. No delay from work. Latest methods. My own medicine. Ex. free. 247 S. BROADWAY.

L—L—L

Guaranteed cure under blood test. Call or write for literature. West Remedy Co., 562 H. W. Hellman Bldg., L. A. Calif.

ABRAMS BLOOD TEST FREE. Electronic method relieves chronic diseases when others fail. 1419 W. 11TH.

### Sanatoriums, Hospitals, Etc.

REST HAVEN. A restful, quiet home, where congenial atmosphere prevails, excellent cuisine, nurses care. Ph. 557505.

ARE YOU LOOKING FOR a high, dry, warm climate, clean, accommodations and excellent table? Then phone SUNLAND 572 RIGHT NOW.

MOUNTAIN GLEN HEALTHATORIUM. Rest Home. Special medical care. Nursing, comfort, excellent table, finest location in California. Box 105, SIERRA MADRE.

PRIV. MILK DIET & CONVALESCENT SANATORIUM. PRICES REAS. PH. DU. 4851.

REAL home for elderly, nervous & rheumatic cases. Best of care. $45 mo. and up. HU. 1327.

GRAD. nurses will care for semi-invalids & convalescents in private rest home in West Hollywood. HE. 6550.

EVENTIDE INN for aged and convalescents. Diet and care. GArfield 3275.

BOOK NOW—spec. rate July, Aug. Elysian Maternity, 1227 Elysian Park ave. 11306.

EDGEWARE REST HOME. CONVALESCENTS. PH. DR. 3800.

TRAINED nurse care for 1 or 2 aged or afflicted in her splendid home. 700252.

### Society Meetings

STRANGERS SOCIAL CLUB. Meets every Tues., Thurs. and Saturday at Music Art Hall, 233 S. Broadway, 7 to 11:30. Cards, games, modern and old time dancing. Join us and get acquainted. Quadrilles every Tues. eve.

### Detectives

KANE DETECTIVE AGCY., 788 Loew State Bldg. Ph. BRoadway 2790. All branches detective work. Charges moderate.

SECRET INVESTIGATOR. Expert locators. A. E. SMITH, Wilcox Bldg. VA. 4175.

### Chiropractic

CHIROPRACTIC TREATMENTS—Given at Los Angeles College of Chiropractic. 920 W. 16th st.; also at branch, 954 S. BROADWAY.

### Auto Trips and Travel Offers

NEW YORK—Exper., refined bus. young lady leaving early in June, wishes reduce expenses. Act as companion or transact legitimate bus. efficiently. Highest ref. R. F. M., P. O. box 1600, Arcade Sta.

AN accomplished New York physician returning East offers his services to invalid lady or gentleman. Would see patient to destination. Interview letters to M. D., 1225 E. 57TH ST., L. A.

NURSE going east, will exchange services for part fare. P. O. box 852, REDONDO BEACH. Ph. 3081.

DRIVING Seattle Saturday. Take two, share expense. GLENDALE 4859-W.

LARGE touring car for Seattle. Accom. 3. Reas. Morrow, Hayward Hotel. FA. 3600.

SEATTLE, TAKE 3. SHARE EXPENSES. MEt. 2606. ROOM 300.

CHICAGO, New York or Boston. Will take 2 reas. Leaving Wed. AT. 7782.

EUROPE—Join L. A. party thru 8 countries. Rm. for 3. TU. 9731, VA. 5860.

CHICAGO via Kansas City, Denver, Salt Lake, Pierce-Arrow. TRinity 3491.

## SPECIAL DINNERS—
### Good Eating Places

REAL MEXICAN DISHES. TRY US. AZTEC INN, 1824 WILSHIRE. 556850.

## PERSONALS—
### Business

WANTED—Information concerning activities of collection agencies who use raw methods in their work. Threatening letters and other documentary evidence especially desirable. Confidential. Address N, box 250, TIMES OFFICE.

WANTED—Board and care for 3-year-old girl, with unfurnished room for employed mother, in Christian Science home. Hollywood preferred. BOX 311, Beverly Hills.

MANUSCRIPTS edited, revised, essays, speeches prepared. Any desired literary effect created. Confidential service. Linotyping and book printing. WILEY MAGRUDER & CO., Bellflower, Calif.

ARE YOU sick or discouraged? Come and see what the Lord will do for you. Meetings daily at 7:30 p.m. SUNRISE MISSION, corner Bellevue & Holliday St. Take Angeleno Hts. car. 1244 Bellevue.

MEXICO—Widow will sac. all or part 17-000-A. ranch, mod. house. 1 blk. R. R. depot, incl. cattle, farm impls. & $15,000 land contracts. Terms. AT. 1855.

GOOD income for many years from small investment in new electrical specialty. High class product; for details address C, box 358, TIMES BRANCH.

LOOK YOUNG. ACT YOUNG. FEEL YOUNG. MOST EFFECTIVE REJUVENATING TREATMENT KNOWN. HEALTHATORIUM. 1033 S. WESTERN. 719-89.

LONESOME Club, Monday, Fr. eves. 7 to 11. Old-time dancing, songs, visiting for lonely folks. "HORNE'S" 663 W. 7th.

MEMBERSHIP prominent established club on beach, Santa Monica, $50 cash. Address C, box 411, TIMES BRANCH.

WANTED—Boys and girls to sell Shrine pennants, 2 for 25c. You make 10c each sale. 516 S. LOS ANGELES ST.

CONGENIAL young man between 20 and 25 years of age to share apartment. References exchanged. DU. 3502.

MANUSCRIPTS edited, revised, lowest rates for printing in book form. WILEY MAGRUDER, Bellflower, Cal.

CLUB MEMBERSHIPS. Golf, beach, etc. bot & sold. Bargains. Hundreds pleased clients. BRACE, Detwiler Bldg. BR. 4144.

MANUSCRIPTS, LETTERS, TYPED. PROMPT SERVICE. LOW RATES. PH. MISS WEST, DR. 7687.

JEFFRIES leases, several 1-6. Best cash offer. LYNAM, DU. 4815.

SPECIAL. Marcel, shampoo, manicure, $1. BELCANO, 913½ S. Bdwy. VA. 2558.

RESPONSIBLE bus. woman wants care house during owner's absence. Charles, DR. 1065.

WILL pay cash for L. A. Country Club membership. GEO. LEWIS, HE. 4181.

L. A. MAIL, ph. address, P. O. lock boxes, $2 mo. 434 STACK BLDG., 4th & Bdwy.

FOR SALE—1 Rancho Country Club membership, cheap. GR. 4411.

ARTIFICIAL TEETH REPAIRED. 424 Bryson Bldg., 2nd-Spring. AN. 8288.

LIFE membership EDGEWATER Club for sale cheap. Phone HE. 0366.

## BUSINESS ANNOUNCEM'TS
### Miscellaneous

LAACK & WILLIAMS, REALTORS. Residence, business and income property depts.; rentals and leasing. 200 PANTAGES BLDG. TRinity 3641, 7th at Hill. TRinity 3641.

PHONE your want-ad to The Times. No credit arrangement necessary. Courteous experienced ad-takers, day and night, will help you with your copy, if desired. METropolitan 0700.

LIBERTY BELL FURN. FINISHING SHOP. New & old furn. finished. All kinds leather patches vulcanized and redyed. 106 S. BEAUDRY. ME. 6081.

AWNINGS—Windows, $5. PATIO PORCH painted stripes, from $25. Stores $18. CAMPBELL AWNING CO. AXridge 0510.

DOUGLAS PRESS. PRINTING ALL KINDS. 1000 PRINTED BUS. CARDS, $2.50. 728½ S. SPRING ST. FAber 1288.

TRANSFORMATIONS $15. Hair dyed, $1 hr. Experts. 849 Annandale Blvd. GA. 7533.

BUSINESS letters typewritten 15c. E. REID, 505 Wright & Callender Bldg., 4th-Hill.

PETES STOVE REPAIRING, stoves bought and sold. 1821 BROOKLYN. AN. 3564.

TRY Spring Wells Lee Hong Chong E. Fancy Spec. Amtd. Chop Suey. 3377 W. 10TH.

## BUSINESS ANNOUNCEM'TS
### Miscellaneous

MR. BORROWER. If you have paid in excess of 1% per month under any guise or subterfuge for a loan with any portion repayable in less time than 6 or 12 months, see us. We will recover with no cost to you every dollar of the usurious charge including interest you have paid. PEOPLE'S PROTECTIVE ASSN., 818 Lincoln Bldg., or 3025 S. Vermont ave. Office hours 9 a.m. to 5 p.m.

LOS ANGELES CAN CO., 303 and 313 San Fernando Road. CApitol 0389.

HIGH grade willow furn. and baskets. L.A. WILLOW SHOP, 1041 W. 10TH ST.

### Accounting, Auditing

ACCOUNTING, auditing, business, engineering. Systematizing, Federal & State Taxes, special financial statements. ACCOUNTING SERVICE CO. Fitzroy 4292.

EXPERT accountant; desires audits and system work. Will handle part time bookkeeping. Reasonable fees. VAndike 0965.

EXPERT ACCOUNTANT, INCOME TAX SPECIALIST, SPARE TIME, BOOKS KEPT, LOW RATES. PHONE 56620.

ACCOUNTING and book-keeping service rendered evenings. $10 mo. up. AT. 5678.

### Attorneys and Counselors

C. C. CASWELL, ATTORNEY, ADVICE FREE. General practice. Private confidential. 206 WESTERN MUTUAL BLDG., 321 W. 3rd st.

ALL LEGAL MATTERS: ADVICE FREE. LEONARD, 902-904 Broadway Arcade. Also eves. Tues. & Thur. 7-9. TU. 7668.

FREE law, all cases confidential, 20 yrs. exp. 546 Douglas Bldg. AT. 8705; eve. 5-8.

ADVICE FREE. ALL MATTERS. W. A. JENKINS, 910 MARSH-STRONG, 9TH-SPR'G.

### Auctions and Auctioneers

AUCTIONEERS—C. H. O'CONNOR & SON. Real estate and insurance. 300 Bank of Italy. Phone TRinity 1061.

### Appraisals

THE EVANS-LEE CORPORATION of which Mr. Hugh Evans, Chief Appraiser of the California Bank for several years, is president, are prepared to make appraisals of all classes of property.

508-9-10 CALIFORNIA BANK BLDG. METropolitan 2148.

DIAMONDS appraised, identified, Bought & sold. 916 COML. EXCH. BLDG., 8th & Olive. TU. 6978.

### Contractors and Builders

BUILD WITH OUR MONEY.

WE WILL BUILD FOR YOU ON YOUR OWN TERMS. PAYMENTS LIKE RENT—OR PART CASH OR CASH WHEN BUILDING IS COMPLETED.

WE DO NOT REQUIRE ADVANCE PAYMENTS.

WE WILL ASSIST YOU IN GETTING A HOME IF YOU HAVE A LOT PAID FOR OR IF YOUR LOT IS PARTLY PAID FOR.

WE ADVANCE ALL OR PART OF THE NECESSARY MONEY WITHOUT ANY EXTRA FEES OR BONUSES.

WE DO NOT EMPLOY SALESMEN.

WE HAVE NO SCHEME DEALS.

WE WILL FINANCE AND BUILD ANY KIND OF BUILDING, FROM A FOUR-ROOM DWELLING TO A DE LUXE APARTMENT.

BUILD WITH OUR MONEY.

TIFAL & O'CONNOR,
SUITE 500
CHAMBER OF COMMERCE BLDG.,
Broadway at 12th St.
TR. 5438—5439.
ASK YOUR BANKER.

WE FURNISH ALL MONEY. NO BONUS.

No extra charges, and build for you a 10-unit bungalow court for $15,000. Convert your unrestricted lot into income. F. H. BUTTERFIELD CONSTRUCTION CO. 715 Commercial Exchange Bldg., 8th and Olive. FAber 0821.

100% FINANCING. We will build and finance a home or income property on your lot whether same is clear or not. We do our own building and financing and accordingly can give you low rent. See our completed buildings. GLOBE INVESTMENT COMPANY, GRanite 5436. 5562 Hollywood blvd.

BUILD NOW. IF YOU OWN A LOT we will furnish the money and build for you. Terms like rent. FREE PLANS. Call and see us. EDWIN S. DOUGLAS, General Contractors. Ph. TUcker 2130. 601 Stock Exchange Bldg.

—WHY?— Are we so busy: 1st. Because we build cheaper. 2nd. We finance complete. Payments easy. 3rd. Our clients are our best ads. PIONEER HOMEBUILDERS, Inc. 1108 Edwards-Wildey Bldg., VA. 6555.

I DESIGN, BUILD, INVEST. Will build 3-rm. mag. stucco, $1800 & up. 5 rms., $2900 up, 4 unit, $8000. Come see the job. VON REHDER, 213 F. FLORENCE, Huntington Park.

PARTICULAR PEOPLE—Before doing anything about your plans or building construction talk with DICK, 591-549. ECCLESIASTICAL, RESIDENTIAL, COMMERCIAL.

100% FINANCE. 22 years in L. A. in building and architectural. Bank references. STANDARD BUILDING COMPANY, 1100 Marsh-Strong Bldg.

BUILT ON YOUR LOT. Garage $214, $44.50. Other sizes in proportion. Samples at yard. ONHOLZ BROS. AXridge 6934. 426 E. Slauson.

LET US PAINT YOUR HOUSE NOW AND WILL PAINT YOUR ROOF FIREPROOF, FREE. PH. AT. 7589.

PLANS and specifications at reas. rates. Will build, finance and save you money. References. WM. KERR, 4916 S. Western. UN. 6083.

WILL build 5-rm. frame bung., with hardwood floors, complete for $2100. 4-rm. bung., for $1600. A. J. RICHARDS, 1613 W. 48TH ST. Ph. VEr. 6482.

PATCH up those cracks and touch up the color on your stucco house. Work done very reasonable. For an estimate phone P. H. ENGLAND, GA. 8141.

GARAGE, $45 up, any size, anywhere, shell of small house, $150. 613 W. 54TH ST. Phone AXridge 8781.

I LOWER all bids, cost plus 5 per cent or contract. Plans free, loans secure. Reference & bond. Call DRexel 3083.

P. J. LEAVER & CO. CONTRACTORS AND BUILDERS. DEl. 6591. DEl. 6624. DEl. 6608.

$1600 SPECIAL—4-room modern Colonial complete. Hdw. floors. See this. BUILDER. GR. 5174 eves.

I BUILD duplex houses complete for $2800. Also take lots or trust deeds. DE. 2944.

WILL BUILD & FINANCE your home 100%. G. T. LITTLE, 701-5 Spring Arcade Bldg. FAber 3158. DUnkirk 7199.

WE FINANCE & BUILD. Blythe & Duerson, contractors. GR. 8446. 4979 Melrose at Western.

CARPENTER contractor. Remodeling. Repairs a specialty. LOUIS DE LA CROIX, HO. 6528.

PAINTING, carpenter work & repair., mod. prices by REINHEIMER & MARTEN, 2018 Boston ave., Graham. VA. 5128.

PLANS and specifications, $4 per room; work guar. 351 N. VERMONT. 599024.

$2850. 6-RM. STUCCO COMPLETE. Finance. See plans. Remod. DE. 8858.

GRADING, PLOWING, LEVELING LOTS. PHONE ANgelus 4078.

OLD FLOORS refinished. Quick work. Reasonable. BRAMWELL, DElaware 7541.

DESGR., BLDR. NO JOB TOO SMALL OR LARGE. GEO. GARDNER. UN. 0753.

CEMENT work wanted; machine mixed. 531 W. 49TH PL. AX. 1543.

HARDWOOD floors cleaned, waxed, etc. Machine sanding. HANSLER, 75815.

CEMENT work, all kinds, free estimating. Prices right. DElaware 4539.

CEMENT work, drives, walks, steps, etc. Day or contract. AT. 4813.

PAINTING and paperhanging—H. V. RANDALL CO. 118 S. Fremont ave. BR. 0281.

ARCHITECTURAL PLANS to order reas. We finance. 214-15 Lisner Bldg. ME. 1950.

APTS. and flats designed to order. $2 per room. 3327 W. PICO.

CEMENT, concrete & brick work. FRANK COKE, 1115 So. Hill st. MA. 5938.

L. L. STEWART, General Contractor, Builder, Remod. & Painting. HU. 3849.

HAT-PROOFING work of all kinds. FRANK COPE, 1115 So. Hill st. MA. 5938.

PLANS DRAWN. Reasonable rates. 439 SAN FERNANDO BLDG., 4th & Main.

### Bids Wanted

CONTRACTORS AND SUB-CONTRACTORS, etc., to figure on courts, apts., brick and concrete bldgs., bungalows, etc. CALIF. STATE ASSN. CONTRACTORS & BUILDERS, 209 TO 216 CHAMBER OF COMMERCE BLDG. TEL. BR. 1510.

### Cesspool Cleaning, Septic Tanks

ACME CESSPOOL CO. Pumping and Construction. DRexel 3158. DUnkirk 3489.

CESSPOOL and SEWER contractor. ED. COULSON, 4315 W. Wash. Ph. 768890.

CALIFORNIA CESSPOOL CLEANING CO. DRexel 1512. Underground drainage.

### Stenography and Typewriting

HOUR contracts, daily, wanted by public stenographer, vicinity 9th and Olive. Ph. TUcker 8132.

### Manicuring, Chiropody Scalp Treatment

GROW HAIR, SCALP SPECIALIST. RICHARDSON, 2033 W. 7th st. DU. 3872.

## BUSINESS ANNOUNCEM'TS
### Miscellaneous

### Florists and Nurseries

SALE ON PLANTS. —20% OFF— April 1st to June 30th. ASAHI NURSERY, 7285 SANTA MONICA BLVD.

GEORGE'S NURSERY CO. All kinds of nursery stock. 7345 Santa Monica Blvd., Hollywood. Citrus fruits our specialty. $75 hundred. GR. 4733.

BIG CLOSING OUT SALE. 35 to 50% reduction. Entire nursery stock of roses, shrubs, etc. Sacrificed. 2530 S. WESTERN AVE.

HIGHLAND NURSERY. Has numerous carefully cultured plants. See them. 1157 HIGHLAND AVE.

SUN NURSERY CO. ROSES & ORNAMENTAL SHRUBBERY. Ph. AX. 1652. Cor. San Pedro & Jefferson.

LANDSCAPE GARDENER. EM. 6060. FRANK'S NURSERY. 1460 W. JEFF.

### Patents and Patent Attorneys

HAZARD & MILLER—H. MILLER, former member Examining Corps U. S. Patent Office. Library containing record of all U. S. patents open to public. Booklet free. 506 CENTRAL BLDG., 6th & Main.

A. K. MARTELL, REG. PAT. ATTY. IN U. S. & CANADA. 18 YRS. IN L. A. 124 W. 4TH ST. SUITE 471. FREE ADVICE. MODERATE ATTY. FEES.

A. J. FARNSWORTH, PATENT ATTORNEY. Elec. & mech. expert. Consul. invited. 1123 Story Bldg., 6th & Bdwy. TU. 1307.

PATENT & TRADEMARK information free. Moderate atty. fee. MARTIN P. SMITH, 221 Consolidated Bldg. METro. 4826.

KUNKEL STAMPING & MFG. CO., 427 E. Washington st. ATlantic 4326. Tool and die making, sheet metal products.

F. E. MAYNARD, Patent Atty. 20 yr. exp. PATENTS, TRADEMARKS, COPYRIGHTS. Information given. 704 S. SPRING.

## EDUCATIONAL — SCHOOL
### College, Private Instructions

200 TEACHERS prepared by us during the past five years have passed county teachers' examinations. Next examination July 1, 2, 3. L. A. COACHING SCHOOL, 1609 W. 9th st. DU. 1416.

MECHANICAL dentistry, dental nursing and assisting. Opening for young man & few young women to learn. Apply Southwestern College of Dental Technique, 252 W. 15TH ST.

REFIN. lady, recent return France. Wish to inst. French, piano, embroid., in private house. Ref. Address R, box 96, TIMES OFFICE.

PIANO lessons (full hour) at your house. PROF. ARTHUR KNIGHT, grad. Leipzig Conservatory. 2115 West 16th.

NIGHT SCHOOL—Mon., Wed. & Fri. Enter now. Small classes. L. A. COACHING SCHOOL, 1609 W. 9th at Union. DU. 1416.

TRAIN for success. Learn an automotive or electrical trade. Earn while you learn. NATIONAL, 4006 S. Figueroa st.

PROMINENT Hollywood decorator & fashion artist will take few pupils. GL. 6514.

EXP. mid.-aged tutor Eng., French, stenog., painting. Reas. 2246 W. 26th Pl. 70523.

### Musical and Dramatic

POLLARD COLLEGE OF MUSIC. 1468 Santa Barbara. Piano, voice, violin, saxophone, 'cello, cornet. Special offer. Private lessons $1. UN. 5108.

VOCAL STUDENTS, investigate my offer of two lessons a week free. G. LEAVITT BROWNE, 324 Music Art Bldg., 233 S. Broadway, VAndike 1181.

ORGANIST-composer, high-class cafeteria, theater, hotel or priv. classical repertoire. Address D, box 497, TIMES BRANCH.

EXPERIENCED young lady pianist, will play solos for weddings, receptions & teas. EMpire 4805.

JULIAN PASCAL, pianist and composer, teacher of Myra Hess & others. BE. 6723.

### Professions and Languages

BERLITZ METHOD SCHOOL OF LANGUAGES. Spanish, French, Italian, native teachers. 625 S. ARDMORE. DRexel 0016.

SPANISH QUICKLY TAUGHT BY SPANIARD. B. F. CUE, ENGSTRUM APTS. TR. 2741.

### Dancing

A BEGINNER'S course in class, six hours' lessons and ten hours' practice for $5. PRIVATE LESSONS FOR 75c AT WILSON'S DANCE STUDIO, 417 W. 5th st. MA. 1937.

75c—½ HR. LESSON—75c. PRACTICE LESSON 10c. NAT. COLLEGE, Orange Grove Theater, 730 S. Grand.

DANCING taught by young lady in private home. For appt. call EM. 5046.

LADY WILL TEACH BEGINNERS OR ADV. Your home or mine. Tel. 74608.

### Beauty Culture

FLORENTINE Beauty College teaches Marcel, water waving, hair dressing, dyeing, henna packs, hair mfg., permanent wave. BOYER & ALCOTT, 322 S. Bdwy., 3d fl.

LADIES learn hairdressing, Marcel waving, hair mfg. LEADER COLLEGE, 706 S. Hill, 4th floor. See Inst. Course ad.

## WANTED—HELP—
### Male
### Miscellaneous

MAN, reliable, in every town and city to distribute advertising matter to homes. No selling or experience necessary. Year round work. GOOD PAY. Rush your application. Address EMPLOYMENT MANAGER COLOMBE, 5153 N. Clark st., Chicago, Illinois.

WANTED—Information concerning activities of collection agencies who use raw methods in their work. Threatening letters and other documentary evidence especially desirable. Confidential. Address N, box 250, TIMES OFFICE.

BKPR. or asst., accurate, country. $130 up
SALES MANAGER, exp. local paints. $250
CIGAR SALES., exp. local trade. $30. Com.
HELPER, exp. Fords, agcy. $27
NAT'L AGY., 201 Equitable Bldg., 1st and Spring.

MEN wanted with sufficient preliminary education, ambition and personality, who want an opportunity to learn accounting. Rapid advancement to those who qualify. INTERNATIONAL ACCOUNTANTS' SOCIETY. 910 Story Bldg. Ph. BRoadway 3497.

YOUNG MAN. Chain store organization requires 10 men over 21, good education, to assist manager on special work, permanent position if satisfactory. Apply 9:30 a.m., ROOM 100, 816 S. FIGUEROA ST.

20 FORM CARPENTERS. Long job, city, 8 hrs., $8. Hummel Bros. (Agy.) 529 Towne ave.

SUMMERS AND SUMMERS Employment Service (Agcy.) 407 Bdwy. Central Bldg., 424 So. Broadway.
MECHANIC, exp. auto $30 wk.
DISHWASHER $18 wk.

AUTO HELP. Fendermen, mechanics, salesmen, stock men, top trimmers, sheet metal workers, woodworkers, upholsterers, washers. AUTOMOTIVE AGENCIES, 1316 S. Grand.

AUTO MECHANICS, FORD, CHEV. TRUCK, DODGE, & ALL AROUND. DRIVER, FLOORMAN, WASHER. 702 E. 6TH ST. AGCY.

WE will accept a few young men who are good penmen and give them a practical training in auditing, fitting them for field work as junior accountants. ACCOUNTANTS' ASS'N, Washington Bldg.

DISTRICT MANAGER WANTED. Can make $25 a day. Good proposition to right party. Must be financially responsible. J. C. WATSON TAFFY CO., 2516 S. San Pedro st.

MAN to take orders with crew manager. Experience unnecessary. Salary and commission while learning. MANAGER, 614, 130 S. BROADWAY.

YOUNG MAN as helper on laundry route. Must be strong and willing worker. $130 cash bond required. Inquire evenings. 8575 CIMARRON.

AUTO. HELP—Radiator and fender men. MECHANICS, truck mech., helprs. prtrs. AUTOMOTIVE AGCIES., 1310 S. Grand.

MANAGER for large ballroom, salary $200 per month. Apply at 714 S. HILL. Room 572, ask for L. CARR.

ELECTRICAL distributor wants 2 men. No experience, but cond required. Call 8 to 9 a.m., 4 to 6 p.m. L. & G., 819 E. 1st st.

DRIVERS, young men can earn good wages driving black and White cab. Apply 400 S. OLIVE ST., bet. 9 and 12 a.m.

WANTED, Two neat appearing men. Apply 2 to 5, BEAL STUDIO, 525 S. Broadway, 5th floor. Ask for Mr. Simmons.

YOUNG MEN, 18 to 22, for immediate employment. Apply ROOM 424, Standard Oil Bldg.

MAN, well known in Hollywd., to obtain customers for new boarding-house, good pos. for a cap. man. 1725 El Cerrito Pl.

MAN for laundry route; cash bond req. Have good proposition for live man. DANNELLS LAUNDRY, 5761 S. Main.

YOUNG man, must be strong and willing to work hard; factory work; steady job; small pay to start. 2610 S. MAIN ST.

OPENING for agents looking for permanent connection, with good money. 207 HILL ST. BLDG.

DISHWASHER, $21 week. Yard man, $17.50 week. RAPID PLACEMENT AGY., 218 So. Bdwy.

WANTED—Several carrier boys for morning newspaper route. Westlake district. Must have wheel. Phone BEacon 8310.

YOUNG man to help around garage. Must be willing to learn trade. Call rear. MAMA'S COOKIE CO., 1429 Kearney st.

LAUNDRY DRIVER for route in Glendale. Call 8 a.m. COLUMBIA LAUNDRY, 777 Clanton.

MAN wanted to work two hours a day for room. 1220½ S. FIGUEROA.

WANTED. Handy young man to repair 2nd hand stoves. COLYEAR'S, 509 S. Main.

EDUCATED Christian man to help pastor in religious work. P. O. box 1776, L. A.

MEN for sign work, $8 day. No experience necessary. $15 reg. 1225 S. FIGUEROA.

WANTED—Man to take charge of wash and grease rack. Apply 1936½ S. HOOVER.

SHOP BOY WANTED TO LEARN SIGN TRADE. 6244½ SANTA MONICA BLVD.

MEN sell candy, make money, small deposit required. 6611 S. SAN PEDRO.

## WANTED—HELP—
### Male
### Miscellaneous

DRIVERS FOR SHRINE WEEK

GUARANTEED SALARY AND GOOD POSSIBILITIES FOR ADDITIONAL EARNINGS

YELLOW CAB
1422 CROWN HILL
APPLY ANY MORNING

HOD carriers, $5 day. Machinist, quarry, $5 day. Blacksmith, $6 day. Dump truck mechanic, 75c hr. Tile moulder, arrg. 3 machinists, mining co., Arizona, $5.28 day. Chemist, $150-$175 mo. Sub foreman, grading, $90 mo., fd. Male nurse, city, $60 mo., fd. Nurses helper, $35 mo. fd. Asst. track foreman, Ariz., 54c hr. Sack sewers, warehouse man, 60c hr. Milk route drivers, com. Tractor driver, north, $3.50 day. Camp flunkey, $65 mo., fd. Cooks, waiters, dishwashers, janitors, porters, 50 ranch hands, teamsters, milkers, chore men, hay hands, beet and bean men. Married rancher, wife to cook, $120 mo. fd. Married ranchers, $75-$85 mo., house. Married orchard man, $90 mo. house. MURRAY & READY EMP. CO., 504 Towne ave.

THE REGINA CORPORATION. A National Concern. Suite 310-317. 756 SO. FLOWER ST. Wants 5 men to fill important positions at once. Excellent pay with advancement in proportion to your efforts. If you are ambitious and want to become a success, call at once.

AMBITIOUS BOY WITH WHEEL. ALL-DAY JOB. APPLY ROOM 10, TIMES BLDG. 2ND FLOOR. 1ST AND BROADWAY.

HEAR—"C. R. STOWELL" TELLS YOU HOW, SHOWS YOU HOW TO MAKE $200 CASH A WEEK FROM THE START. NO CAR, NO MONEY NEEDED. ANY DAY AT 2 O'CLOCK SHARP. SUITE 402, 815 S. HILL ST.

$10,000 A YEAR. CAN BE EARNED BY MEN WHO WILL WORK AND FOLLOW OUR INSTRUCTIONS; NO CAR NEEDED, NO INVESTMENT NEEDED. SEE STOWELL AT 2 O'CLOCK SHARP ANY DAY AT SUITE 402, 815 S. HILL ST.

TYPIST clerk, mfg. plant, city $125
ESTIMATOR, plumbing exp. 200
DRAFTSMAN, mechanical 200
STRUCTURAL steel draftsman 200
CHECKROOM clerk, club 80
STENO., bkpr., stock farm, $80 r.b.
TOPOGRAPHICAL draftsman $250
ARCHITECTURAL draftsman, art stone 200
Hummel Bros. (Agy.) 529 Towne ave.

WANTED—5 young men to take radio & telephone instruction courses free. Headquarters Co., 2nd Battalion, 160th Infantry, pay while learning and 2 weeks vacation at Del Monte, with pay and expenses. Apply Thursday evening, 7:30 p.m., LT. THOMPSON, 1040 S. Broadway.

EXPERIENCED window cleaner wanted. 818 W. 8TH ST.

MEN for sign work, $8 day. No experience necessary. $15 req. 1255 S. FIGUEROA.

MAN who can meet the public. Apply 627 S. BRDWY. Room 412.

MEN for sign work, no exp. necessary. $10 required. 300 N. FREMONT ST.

### Store and Office

| | |
|---|---|
| DRAFTSMAN, struct. steel | $200 |
| DETAILER, struct. steel | 200 |
| MANAGER, country bank | 200 |
| DRAFTSMAN, arch. design | 200 |
| SALES MGR., executive ability | 200 |
| DRAFTSMAN, struct. & mech. | 200 |
| SALES, art glass, know trade | 200 |
| SALESMAN, grocery specialty | 200 |
| BUYER, wash goods | 175 |
| CHIEF CLERK, dept. store acct. | 150 |
| SALES, elect. specialty | 150 |
| TELLER, city bank exp. | 150 |
| FLOORMAN, age 30, tall, store | 150 |
| SUPERVISOR, service & janitors | 125 |
| ESCROW CLERK, Calif. exp. | 125 |
| BUYER, genl. mdse., country | 125 |
| CREDIT COLLECTOR, age 40 | 125 |
| BURR. BKPR., wholesale | 125 |
| TYPIST, reports, country | 125 |
| BOOKKEEPER, young collegian | $100-125 |
| STOCK CLERK, steel products | 100 |
| TYPIST BILLER, R.R. abstract | 115 |
| BURR. BKPR., bank | $100-110 |
| BOYS, Gentile, H.S. grad. | $60-$80 |

Organization Builders Emp. Agcy. 400 CENTRAL BLDG. 6th & Main sts.

SALESMAN, steel built-in features, Long Beach, territory, draw act. $150
Burroughs Bkpr., bank 110
Radio electrical stock clerk 110
Salesman, upholstd. furn. com., etc. 110
Typist-Biller, whlse. 90
Clerk, ans. phone, know city, future 70
Messenger boy, whsle, future 60
CONSOLIDATED AGENCIES, Inc. Suite 901. (Agcy.) 740 S. Brdwy.

ACCT. public acctcy., exp. $200
ARCH DRAFTSMEN $250-$300
BILL CLERK, sash-door exp. prfd. 100
CLERK, R.R. exp., country 130
TYPISTS, several city-country $100-$125
ORDER CLERK, oil-well supplies 125
OFFICE BOYS, JR. CLERKS $60-$75
PACIFIC AUDIT & SYSTEM CO., Inc. (Agcy.) 802 Story Bldg. 6th & Bdwy. sts.

GROWING concern has opening for male stenographer 19-22 years old. This opening offers unusual opportunities for advancement to responsible position. Salary $100 to start. Give full details, experience, references and your ambitions. Produce experience helpful. Address D, box 490, TIMES BRANCH.

BOOKKEEPER, mfg. exp. $175
Bookkeeper typist 150
Stenographer, young, start 125
Burroughs Bookkeeper 110
Salesman, whlsle., dairy 200
Los Angeles Com'l Service (Agency.) 711 VAN NUYS BLDG. 7th & Spring sts.

EXP. collector with car, some credit dept. 40-50, very good wholesale opening. $125. Young bkpr.-gen. clk., const. co., $110. $115, F. S. Beavis, agency since 1912 for "everything human for the office." Chapman Bldg.

STENOGRAPHER, expert, must be fast, by large automobile concern. Good salary to start to right man. ARCADE STATION, P. O. box 900.

WANTED—Experienced hardware man. Must have good references and be a Protestant. Ph. GLENDALE 1734.

WANT young man to learn mechanical dentistry. Apply Southwestern College of Dental Techniques. 252 W. 15TH.

WANTED—First-class clothing and furnishing salesman. No other need apply. THE MAN'S SHOP, Riverside, Cal.

BOOKKPR., STENO. (25-35) $150
517 MERRITT BLDG., 8th & BRDWY.

### Business Training Courses

SALESMANSHIP—SUMMER TERMS. YOU NAME THEM—NO TIME LIMIT. Placement Bureau. Personal Class. WITH THE U. S. STAR SALESMAN. LA SALLE EXTENSION UNIVERSITY. VOCATIONAL ADVICE FREE. 815 S. HILL. SUITE 714. VA. 0462.

MALE STENOGRAPHERS & SECRETARIES in demand. Bookkeepers also trained. Employment service included. Men's Com'l School, Y.M.C.A., 715 S. Hope. TR. 4751.

YOUNG man, ambitious, over 21, at present employed, anxious to train for executive work in imports and foreign trade. Ph. MR. BECKWITH, TUcker 2259.

### Salesmen and Solicitors

SALESMEN. Strictly high class deal, sells for $100. You make $30, going fast. Pay every day. Suite 222, 321 S. SPRING.

WANTED—Young man owning car, who is an experienced paint salesman to call on city trade. Only high class man need apply. Call 1245 S. HILL ST. Thursday morning after 9 o'clock.

IF IT'S ready cash you need, see me; snappy, quick-selling line; local or traveling. Call at 428 W. 57TH ST.

SALESMEN—Specialty men for Shrine week. Call 4173 S. HOBART.

## WANTED—HELP—
### Male
### Salesmen and Solicitors

HOW MANY PROPOSITIONS HAVE YOU HAD IN ONE YEAR?

ARE YOU ALWAYS LOOKING FOR A NEW DEAL, OR WOULD YOU RATHER BE PERMANENTLY CONNECTED WITH AN EASTERN ORGANIZATION HAVING BRANCHES IN ALL PRINCIPAL CITIES AND SELLING A LINE THAT REPEATS, AND WITH AN INCOME CONSISTENT WITH YOUR ABILITY?

THIS PROPOSITION DOES NOT CONSIST OF SELLING STOCKS, BONDS OR REAL ESTATE.

CALL MORNINGS ONLY. BRANCH MANAGER. 304 EAST MARKET ST.

DIRECT MAIL INQUIRIES FROM INTERESTED INVESTORS. EXTENSIVE ADVERTISING IN DAILY PAPERS AND LETTERS. ESTABLISHED INDUSTRY VERY LARGE EARNINGS. FULL OFFICE CO-OPERATION. LIBERAL COMMISSION. SALESMEN, WHAT MORE DO YOU WANT? 500-504 MERRITT BUILDING.

SALESMEN. IF YOU CAN SELL A 500 TO 1 LEGITIMATE GAMBLE, YOU CAN MAKE WHAT THE REST OF THESE FELLOWS ARE MAKING HERE—$1500 TO $2500 A MONTH. CASH COMMISSIONS PAID DAILY. NO CANCELLATIONS. NO GRIEF. 405 LINCOLN BUILDING, 742 SO. HILL STREET.

SALESMEN. Cash in on the phenomenal development of MONTEBELLO PARK. Never in our entire history have we had so many visitors as we are now getting at Montebello Park. We are seeking 10 more good salesmen to turn these prospects into sales. Full page advertising brings you daily leads. Call at once. 718 INSURANCE EXCH. BLDG. 9th & Olive.

$200 CASH CAN BE EARNED EACH WEEK. PAY EVERY DAY IF YOU LIKE IT. NO CAR NEEDED.

"C. R. STOWELL" WILL SHOW YOU HOW TO DO IT. ANY DAY AT 2 P.M. SHARP. FREE. SUITE 402, 815 SO. HILL.

WHAT IS YOUR WISH? No matter what you have in mind you can get quick money here for it. Every sale means additional prospects, bona fide leads, not cold turkey. Big commission paid in full daily. GOING OVER BIG. H. A. HALBERSTADT, 712 W. 8th st.

LISTEN! SUBDIVISION SALESMEN. For 5 days straight we were forced to hire cars from the streets to care for our prospects. If you are sick and tired trying to find a subdiv. that is selling, want a permanent connection and real money every Fri. night, see MR. BIRD, 802 Financial Center Bldg., 7th & Spg.

LITTLE FARM SALESMEN. OVER 75% OF OUR PROSPECTS ARE BUYERS. If you can qualify as a real salesman and will quit your job when your commissions are less than $500 monthly, we want you. Will furnish all the live leads you car handle and allow you a drawing account. No high-pressure men wanted. MR. BUSH, 913 S. Figueroa.

CREW MANAGERS & SALESMEN. BEST SUBDIVISION ON MARKET. Excursion method. On Orange st., between Truck & Long Beach Blvd., in heart of Compton, (with restrictions, cement sts., sidewalks, curbs, sewer, gas, water, lights. Priced to sell.) We pay 14% commission. Call at our tract office, 515 E. ORANGE ST. See owners.

SALESMEN—Why waste your time. Sell 'em what they want, here is a worth while selling connection that is permanent. Co-operation, honest leads and good pay. Have a talk with me and you will find we have a live deal. SALESMANAGER, 219 W. 16th st.

SALESMANAGER FOR COUNTY AND STATE DISTRIBUTORS, HIGH CLASS PRODUCTS. POPULAR DEMAND. PERCENTAGE ONLY. ORANGE COUNTY CITRUS PRODUCTS COMPANY, Hibernian Bldg., 4th and Spring Sts.

TROUT FISHERMAN, who really loves the sport, has good personality, and neat appearance, will find good opportunity to make real money without investment. Apply Sales Manager, 1101 COMMERCIAL EXCHANGE BLDG., 8th and Olive.

SHRINE EMBLEMS. Los Angeles, Hollywood, Long Beach, Pasadena, dealers, salesmen, solicitors, agents, etc. Get them from the manufacturer, quick turnover on your money. WILEY T. RABUN CO., 617 Belgrave, Huntington Park. DE. 3956.

WE have the fastest moving proposition offered you today. Come up and let us prove it. 20% COMMISSION PLUS 5% BONUS. Ask for MR. PALMER. 401 SPRECKELS BLDG.

RADIO SALESMEN. If you have a car and are willing to work, you can make $100 per week selling radios. Previous radio experience not necessary. Apply PACIFIC RADIO CORP., 1769 N. Highland ave., Hollywood.

YOUR OPPORTUNITY to make a lot of money, new subdivision, 6 minutes from Hollywood; all improvements, including sidewalks and curbs in. Don't fail to see me before big opening. CLIFFORD F. REID, Inc., 547 S. Western ave.

SALESMEN, saleswomen and solicitors. Every one is a prospect for a good cabin site. We satisfy that demand at Fawnskin, fronting on the north shore of Big Bear Lake. Liberal commissions, genuine co-operation. WAYBRIGHT & THOMPSON, 746½ So. Figueroa.

SALESMAN, capable, good deal to sell cleaner, soap paste for mechanics and office building use. Quick and mild, especially good for counteracting acid poisoning for batter service men. It sells. Call TH. 8866 for soap chemist.

SALESMEN—(4) live workers for road work, to interview merchants, bankers, and doctors, $100 per week, net, easily made by men stung by the work bug. No samples to carry, nothing to sell. No dull season. 124 W. 4TH ST. Room 405.

SALESMAN to sell Ford cars. Salary and commission. See J. MARSHALL, Netzer Bros., 6000 Pasadena ave., City.

CAN YOU Make 3 sales weekly? If so—there is $150 in it for you. See MR. RESCH—714 So. Hill st.

33 1-3 % COMMISSION. Must have good appearance and over 25 years of age. Club memberships. You can make $25 per day. Ask for MR. COCHRAN, 728 West 6th st. MAin 8230.

RADIO SALESMAN, RADIO. Men with cars can earn 14% commission, selling Atwater Kent, Radiola, Gilfillan, and Angelus sets for L. A. Music Co., 4410 MONETA AVE., Open evenings.

YOUNG men, age 24 to 30, if you are desirous of becoming associated with a growing Southern California enterprise, we advise you to call on MR. WHITE, 639 W. 8TH ST.

AUTOMOBILE salesmen, 3; experienced new cars. Leads furnished. Easy to develop sales, floor days. Guar. $150 month. MR. BECK, 4163 MONETA AVE.

5 LIVE young men, age 20 to 25, to take orders. Steady work. Experience not necessary. Good salary to start. ROOM 917, 408 S. SPRING.

SIDE LINE salesmen. With established hardware, dry goods or drug store trade. Full information, first letter. Address Y, box 296, TIMES OFFICE.

COME ON, BOYS. BEST DEAL—EASY SELLING. BIG COMMISSIONS—CO-OPERATION. SEE MR. RESH, 714 S. HILL st. R. 512.

OPPORTUNITY with old firm for forceful live man to handle real estate exchanges. Leads furnished. Apply between 9 and 11. McDOWELL, 630 S. VERMONT.

TRUCK salesmen. We pay salary and good substantial commission. Investigate. Address S, box 192, TIMES OFFICE.

ASSISTANT salesmanager for close in subdivision. See MR. COLODNY, 4364 Beverly Blvd. near Western ave.

SALESMEN—FULL LINES CANDIES. MUST HAVE CAR. GOOD ROUTES OPEN. PH. 592481.

## WANTED—HELP—
### Male
### Salesmen and Solicitors

SALESMEN. THE HOT WEATHER IS HERE. BUYERS will soon be flocking TO THE BEACHES looking for week-end, RESORT and MOUNTAIN HOME SITES. May, June and July are the REAL SELLING MONTHS. We need several more REAL SALESMEN, with personality, who are not afraid to work, and the making of $100 to $300 weekly will not swell their head. If you are that type, call mornings from 9:30 to 11:30. Ask for MR. WEILEPP. THE FRANK MELINE CO. 706 S. Hill st. TR. 8451.

TELL YOUR WIFE To come with you Monday night at 7:45 p.m. sharp. Tell her you've found the place that men can't forget. Tell her that you're going to see what "that man Stowell" has got to offer. It must be good or he wouldn't be able to advertise the way he's been doing for the past year or so.

$200 CASH A WEEK. Can be earned from the start. No car or money needed. Come Monday night at 7:45 sharp and you'll get the details and we'll show you how and why you can do what 100 or more other fellows are doing right now. SUITE 402, 815 SOUTH HILL ST.

WANTED SALESMEN. Brand new proposition backed by advertising campaign and personal direction. Big money can be made by men who will work. The first salesman to start on this deal made over one hundred dollars the first two days. You can do the same. See MR. STECHER, 9 a.m. to 11 a.m. 802 Union Bank Building, 8th and Hill streets.

SUBDIVISION SALESMEN. We have an opening for 2 or 3 experienced salesmen with cars, generous commission. If you are a producer and mean business see MR. ROBBINS, mornings. THE FRANK MELINE CO. 706 So. Hill st. TR. 8451.

EXCEPTIONAL OPPORTUNITY is open to a capable experienced retail automobile salesman to join an old established organization handling the best selling 6-cylinder car in the medium-priced class. Salesroom located on Figueroa st., downtown. Demonstrator furnished. Limited salesforce. Unusual working basis. Our organization calls for a thoroughly experienced salesman of ability who can uphold the reputation of 10 years successfully merchandising a standard make automobile. Address S, box 190, TIMES OFFICE.

SALESMEN AND SOLICITORS. YOU NEED SUPPORT. You must be backed up with advertising and saleable property. WESTERN AVE. KNOLL, 68TH AND WESTERN, on the magic street. Big advertising campaign. 40 bill boards to start. Make your applications early. MERCANTILE INVESTMENT CO. See MR. KENNEDY, 800 STOCK EXCHANGE BLDG. BET. 9 AND 11 A.M.

2 P.M., SHARP, ANY DAY THIS WEEK. HEAR C. R. STOWELL AND S. F. ALLISON TELL YOU, AND THEN SHOW YOU HOW TO MAKE $200 PER WEEK. SUITE 402, 815 SOUTH HILL ST.

SALESMEN. WHAT DOES TODAY MEAN TO YOU? If you place the proper value on it you will lose no time in following up this ad and learn what it is all about. We have positions open for a few men of pleasing personality and clean habits. Call in person between 9 to 12— 821 INSURANCE EXCHANGE BLDG. Los Angeles, California.

FEYS'S MEN. Are making money hand over fist distributing a big dividend-payer to satisfied shareholders on a final reload. Ten extra men needed for quick action. Co-operation from four busy offices make sales certain. Bring credentials and start at once. Apply JOHN C. FEYS & ASSOCIATES, Suite 312, 639 S. Spring St. Interviews 9 a.m. to 4:30 p.m.

C. R. STOWELL WILL TELL YOU HOW—THEN SHOW YOU HOW—TO EARN $33.33 CASH EACH DAY. COME UP ANY DAY AT TWO O'CLOCK SHARP. INTERESTING MEETING. FREE. SUITE 402, 815 SOUTH HILL STREET.

FULL PAGE ADS ARE TELLING THE STORY OF MONTEBELLO PARK. Live-wire salesmen are cashing in on the results. You can too. Get in line today. HOLMES AND TWEEDALE, 1863 No. Western ave. Hollywood.

$75 CASH can be made the first week if you will follow our instructions and the bona fide leads daily. Come to Pasadena and we will show you the livest proposition today. Call between 2-5 p.m. 613 PAC. SOUTHWEST BANK BLDG. Cor. Colorado & Marengo, Pasadena.

SALESMEN—INVESTIGATE! A financial issue that is clean. Unbroken record of profits and dividend payment. Every director unquestionably reliable and financially interested. Demand for additional capital necessary because of growth. Direct leads furnished. Call 10 to 12 and 2 to 4 o'clock. 402 FINANCIAL CENTER BLDG.

SALESMAN—A real opportunity for a salesman who can produce. Closest co-operation given our men, whose earnings are only limited by their ability and industry. No stocks, bonds, real estate or cemetery lots. Call 626 WASHINGTON BLDG., bet. 11 and 12 or bet. 3 and 4.

SALESMEN. A Los Angeles Financial Corporation establishing branches has opening for a few high-class men capable of presenting their proposition to leading business men and bankers. See MR. LAYCOCK, 507 Hillstreet Bldg.

UNLIMITED TERRITORY FOR GOOD HARD WORKER SELLING CASH REGISTERS, MEAT CHOPPERS, ADDING MACHINES. MUST HAVE CAR. 406 S. LOS ANGELES ST.

20% COMMISSION. EASY SELLING, NATIONALLY ADVERTISED. BIG MONEY FOR YOU AND PURCHASER, TOO. 714 S. HILL ST. SUITE 512.

SALESMAN and crew managers, labor-saving article, immediate appeal to housewife. Call day or evening. 4334 SUNSET BLVD. Phone 591-643.

SILK HOSIERY SALESMEN—See us! New selling plan. AMERICAN SILK MILLS, 428 Stack Bldg., 4th and Broadway.

HIGH-CLASS SALESMEN, financial institution, class indorsed by government officials. References required. For appt. VA. 0023.

SALESMAN (BUILDING) OPPORTUNITY FOR ADVANCEMENT TO RIGHT MAN. INQUIRE IN PERSON, 7463 SANTA MONICA BLVD.

SALESMAN to sell store fixtures, good opportunity to right man. Address R, box 228, TIMES OFFICE.

WANTED—Two good truck salesmen. State exp., salary and commission expected. Address R, box 282, TIMES OFFICE.

WE have opening for two branch managers. Men of organization ability required. References. Room 504, 815 S. HILL ST.

RADIO salesmen, earn 20% selling well-known set, less than standard price. 617 HARPER AVE., off 8800 Melrose.

HUDSON-ESSEX SALESMEN, MOST LIBERAL PROPOSITION. 1529 HUNTINGTON DRIVE.

VACUUM CLEANER men. The new Royal proposition will interest you. Call 8 to 9 a.m., 4 to 6 p.m. L. & G., 819 E. 1st st.

SALESMEN—Drawing account & commission. Apply MITCHELL, 745 S. Broadway, 6th floor.

REAL opportunity for two experienced real estate salesmen. See MARSTON, 6817 Melrose. HO. 2781.

SALESMEN to sell acreage on Ventura Blvd. Highest com. paid. Big money. See MR. BING, 4364 Beverly Blvd. Nr. Western.

## WANTED—HELP—Male

### Salesmen and Solicitors

SALESMEN

THE HOT WEATHER IS HERE

...UTERS will soon be flocking TO THE BEACHES

...ing for week-end, RESORT and MOUNTAIN HOME SITES.

May, June and July are the REAL SELLING MONTHS.

We need several more REAL ...MEN, with personality, who ...not afraid to work, and the ...king of $100 to $200 weekly ...not swell their head. If you ...that type, call mornings, from 9 to 11:30. Ask for MR. ...ELEFF.

THE FRANK MELINE CO. ...S. Hill st. TR. 6451.

TELL YOUR WIFE

...come with you Monday night at ...a.m. sharp. Tell her you've found ...are that men can't forget. Tell ...at you're going to see what "that ...farewell" has got to offer. It must ...od or he wouldn't be able to ad... the way he's been doing for the ...ear or so.

$200 CASH A WEEK

...be earned from the start. No car ...ary needed. Come Monday night ...sharp and you'll get the details ...we'll show you how and why you ...what 100 or more other fellows ...ing right now.

...TE 402, 515 SOUTH HILL ST.

WANTED

SALESMEN.

...and new proposition backed ...advertising campaign and per... direction. Big money can be ...by men who will work. The ...salesman to start on this ...made over one hundred dol... the first two days. You can ...the same.

See MR. STECHER. 9 a.m. to 11 a.m. ...Union Bank Building. 8th and Hill streets.

SUBDIVISION

SALESMEN

...have an opening for 2 or ...experienced salesmen with ...generous commission. If ...are a producer and mean ...iness see MR. ROBBINS. ...nings.

...E FRANK MELINE CO. ...So. Hill st. TR. 6451.

...EPTIONAL OPPORTUNITY ...to a capable experienced retail ...salesman to join an old ...organization handling the best ...cylinder car in the medium... ...Salesroom located on Fig... ...downtown. Demonstrator fur... ...Our organization calls for ...experienced salesman of ...who can uphold the reputation of ...successfully merchandising a ...automobile. Address ... TIMES OFFICE.

...SMEN AND SOLICITORS ...YOU NEED SUPPORT. ...must be backed up with ...and saleable property. ...WESTERN AVE. KNOLL ...TH AND WESTERN. ...on the magic street. ...advertising campaign. ...bill boards to start. ...your applications early. ...NTILE INVESTMENT CO. ...See MR. KENNEDY. ...STOCK EXCHANGE BLDG. ...ET. 9 AND 11 A.M.

...2 P.M. SHARP.

...AY THIS WEEK. HEAR C. E. ...L AND S. F. ALLISON. TELL ...D THEN SHOW YOU HOW TO ...

$200 PER WEEK

...E 402, 515 SOUTH HILL ST.

SALESMEN

...DOES TODAY MEAN TO YOU? ...place the proper value on it ...lose no time in following up ...learn what it is all about. ...positions open for a few men ...personality and clean habits. ...between 9 to 12—

...URANCE EXCHANGE BLDG. ...Angeles, California.

...MEN ...big dividend-payer to satis... ...holders on a final reload. Ten ...needed for quick action. Co... ...from four busy offices make ...Bring credentials and ...Apply JOHN C. FETS & ...Suite 612, 639 S. Spring ...9 a.m. to 4:30 p.m.

C. R. STOWELL ...TOU HOW—THEN SHOW ...HOW—TO EARN ...CASH EACH DAY. ...ANY DAY AT TWO O'CLOCK ...INTERESTING MEETING. ...SUITE 402, ...SOUTH HILL STREET.

...FULL PAGE ADS ...TELLING THE STORY OF ...MONTEBELLO PARK

...salesmen are cashing in on the ...you can too. Get in line today. ...MEW AND TWEEDALE ...Western ave. Hollywood.

$75 CASH

...the first week if you will ...instructions and the bona ...daily. Come to Pasadena and we ...you the livest proposition to... ...between 2-5 p.m. ...SOUTHWEST BANK BLDG. ...o & Marengo, Pasadena.

INVESTIGATE!

...al issue that is clean. Un... ...of profits and dividend ...Every director unquestionably ...financially interested. De... ...additional capital necessary ...growth. Direct leads furn... ...10 to 12 and 3 to 4 o'clock ...CIAL CENTER BLDG.

...real opportunity for a ...who can produce. Closest co... ...our men, whose earnings ...limited by their ability and in... ...stocks, bonds, real estate or ...Call 626 WASHINGTON ...11 and 12 or bet. 3 and 4.

SALESMEN ...Financial Corporation ex... ...branches has opening for a ...men capable of presenting ...to leading business men ...See MR. LAYCOCK, 307 ...

...TERRITORY FOR GOOD ...SELLING CASH REG... ...MEAT CHOPPERS, ADDING ...MUST HAVE CAR. 408 S. ...ST.

...% COMMISSION. ...NATIONALLY ADVER... ...MONEY FOR YOU AND ...TOO. ...HILL ST. SUITE 512.

...and crew managers, labor-sav... ...immediate appeal to housewife. ...evening. 4334 SUNSET BLVD.

...SALESMEN— ...New selling plan. ...SILK MILLS. ...4th and Broadway.

SALESMEN, financial insti... ...indorsed by government ...references required. For appt. ...

...BUILDING OPPORTUNITY ...CEMENT TO RIGHT MAN. ...PERSON. 7404 SANTA ...D.

...sell store fixtures, good op... ...right man. Address R, box ...OFFICE.

...good truck salesmen. State ...and commission expected. ...282, TIMES OFFICE.

...for two branch managers ...organization ability required. ...Room 504, 815 S. HILL ST.

...cars 20% selling well- ...less than standard price. ...AVE., off 8800 Melrose.

...ESSEX SALESMEN. ...BERAL PROPOSITION. ...HUNTINGTON DRIVE.

...NER a.m. The new Royal ...will interest you. Call 8 to 9 ...p.m. L & d., 819 E. 1st st.

...selling account & commis... ...MITCHELL, 745 S. Broad...

...ity for two experienced ...salesmen. See MARSTON, ...BO. 2781.

...acreage on Ventura Blvd. ...paid. Big money. See MR. ...Beverly Blvd. Mo. Western.

## WANTED—HELP—Male

### Salesmen and Solicitors

YOUNG MAN ... WORK TO ...

I want three young men ... to make ... man's ... a well known ... make $50 a week ... within few ... have it in ... Harmon ... salesmen ... Apply E. PAINE ...

...

WANTED—Man to ... but ... per week ... our time ... at present ...

ROUTE man for ... cleaning place ... if you are a ... position with ... party. Must be ... small bond ... Cleaners and Dyers ...

SALESMAN WANTED. We have an opening ... a neat-appearing ... who is accustomed to ... monthly. No ... but the newest ... proposition ever ... making big money ... LYWOOD BLVD.

EXCEPTIONAL opening ... has experience in ... have $50 ... daily, backed by ... Largest firm ... ready Monday ... phone no. for ... D, box 511, TIMES ...

AUTOMOBILE salesman ... & Chrysler. We have ... sition for a good ... prospects, apply in ... MOTOR CAR CO., 124 ... Glendale.

IF you are a high-grade ... sire to make a ... as salesman for ... industrial properties ... for appointment.

SALESMEN WANTED— For exclusive ... fice catering to ... perience preferred ... ROE CO., 6607 Hollywood ...

MAN of good appearance ... territory, guaranteed ... be able to drive ... AMERICAN DYE WORKS ... ington.

$160 PER WEEK IF YOU MAKE THIS ... BEST DEAL OF THE ... 512 SPRECKELS BLDG. ...

SALESMAN for wholesale ... ply co. Must have a ... required. Apply between ... E. 9TH ST.

SALESMEN WANTED ... STRONG FINANCIAL ... LEADS GIVEN. CALL ... NATIONAL CITY BANK ...

A FEW HIGH CLASS ... IN ORGANIZATION ... ACCOUNT TO THOSE ... 504 HILLSTREET ...

WANTED—Salesmen for ... Beach. Fast selling ... at 903 S. OLIVE ...

2 HOUSE & lot salesmen ... PRAKER, Realtor, 603 ... 2742.

THIS vending machine ... Liberal commission ... 806 SUN BLDG. ...

WANT—10 live door ... make $15 every day ... day. 2416 SO. SAN ...

SALESMEN to sell ... See MR. STERLING ... Inglewood.

WANTED—Trust man to ... site subdivision ...

PHOTO and book salesmen ... CUTBERTH, 726 ...

SALESMEN, street ... nants. Big com. ...

CONFECTIONERY salesman ... have car, commission ...

LOT salesmen, exp., unusual ... or without car. 3791 W. ...

SALESMEN WHO WANT ... AT 226 BRADBURY ...

### Trades

THREE men for fine ... with thorough ... niture manufacturing ... ors, 50c per hour ... QUEEN KITCHEN CABINET ... Smith, Ark.

PRINTER wanted, ... experienced on daily ... stating where ... Give references ... nants, eight hr. ...

PLUMBING estimator ... ence in L. A. ... job to right man ... be able to handle ... H. E. MURRAY, ...

WANTED—Drag-line man ... of splicing ... chanic, if not ... dress R, box ...

WANTED—Exp. man ... E. gas engine ... ried, no children ... 4, LOS ANGELES ...

WANTED—Knitter ... fashioning, to ... We pay good ... BLVD. DR. 6620.

WANTED—2 experienced ... enamel work. ... NITURE CO. ...

WANTED—Good ... upholsterer ... ST.

WANTED—Experienced ... stake bodies ... KET ST.

WANTED—Experienced ... familiar with ... CO., 321 E. ...

MACHINIST wanted ... Universal Werner ... 522 E. 60TH ST.

WANTED—Layer-out ... building. BROMBACHER ... 6555 Magnolia ave. ...

WANTED—First class ... for Dodge work ... SON, 630 W. ...

2 A-1 FINISH CARPENTERS ... APPLY 5917 LA ... READY FOR WORK ...

WANTED—All-around ... EM. 6062 for appointment.

MACHINIST. Turret lathe ... RAPID PLACEMENT ...

EXP. Chevrolet mechanic ... CHEVROLET AGENCY ...

COAT MAKERS WANTED ... steady work. CARVER ...

PLUMBER—Licensed ... job. Call 510 ...

PAINTERS—Fast ... tubers only. 1226 ...

PUNCH press and ... APPLY 1225 S. LOS ANGELES ...

STATIONARY fireman ... 5645 before 8 a.m. ...

WANTED—An ... work on White trucks ...

SILVERSMITH. Must ... S. SEDLACEKE ...

### To Learn Trades

A ... AT ... Learn a good trade ... permanent work ... rapid advancement ... We will train you ... graduates ... You can earn as ... NATIONAL ...

SMALL ... guaranteed ... American Barber ...

WELDING, acetylene ... A.C. 112 W. ...

### Chauffeurs and Teamsters

CHAUFFEUR ... ly competent ... City ... 234 N. BEACHWOOD ...

### Hotel, Restaurant and Club

MAN cook wanted ... Must be good ... capable of taking ... COLD BROOK CAFE ...

### Professions and Vocations

PHYSICIAN wanted ... do detail ... Francisco ... small line ... ME 9840, ...

DOCTOR wanted ... equipped ... Apply ...

MAN FOR ... One who has ... selling ... man with ... residence ...

## WANTED—HELP—Male

### Farm and Garden

...wanted, single man, to care ...lawns, shrubs, chickens, etc. ...operating small water ...suitable quar... ...A-1 references required. ...giving age, ref. ...Address C, box 533, ...BRANCH.

### Employment Agencies

...Boys wanted ... apply ... 400 ...

## WANTED—HELP—Female

### Miscellaneous

...$110, bonus & mis. ...and soups, cafeteria, $30, mis. ...country....$90, R. B. ...hotel, Ariz. ...$40, R. B. ...$45, R. B. ...sanitarium....$40, R. B. ...hotel .............$45, R. B. ...Ridge Route ...$50, R. B. ...fare paid ...$50, R. B. ...(Agy.) 539 Douglas Bldg.

PREMIER ... Corner Arden & ... California.

FIELD WORKERS!! ...women who can talk to people ...

...hold the attention of peo... ...willing to follow instruc... ...an earnest worker? Ref... ...will instruct and co-operate ...a high-class, legiti... ...information at ...BLDG. 6th and Main Sts.

...Phone TRinity 1927 ...AMERICAN AGENCY ...South Broadway.

...houseman, cook ...$175. ...butler, cook ...$175. ...wife 2 days laundry, ...$90. ...chicken & fruit ranch. ...Many good ...Child's nurse, $75. ...Laundress, fam... ...Many others.

...wanted who has had ex... ...in soliciting, or taking orders ...Must be neat; write ...One who has been ...at least one year pre... ...complete details of expert... ...F, box 28, TIMES OF...

...information concerning activi... ...agencies who use raw ...material ... Threatening let... ...other documentary evidence ...Confidential. Ad... ...TIMES OFFICE.

...& SUMMERS ...Service (Agy.) 407 Bdwy. ...424 So. Broadway. ...Open ...Open

...room, board and $1a per ...attending school. EFFICI... ...COLLEGE, 747 S. Hill.

...machine marker and sorter ...Apply STERLING LAUN... ...Gaffey, nr. 15th & San Pedro.

...experienced pan marker and ...THE QUALITY LAUNDRY.

...well-dressed girls, between ages ...to sell radios to Shriners. ...ARCADE STAND NO. 9.

...woman to give 1 hour's daily ...for room and breakfast. Gl.

...women nights, $15. Relief ...Andrews's Agy. 126 W. 3.

...who can meet the pub... ...S. BDWY. Rm. 412.

...for tailor shop. Mex... ...241½ E. 5TH ST.

...high, hotel, $16. Waitress, $16. ...PLACEMENT Agy., 218 S. Bdwy.

...Sweden, Cal. & Ariz. PACIFIC ...AGENCY, 531 Black Bldg.

### Store and Office

...OFFICE OPR. ...Open ...$110 ...at home bright ...100 ...appear, young ...125 ...part city ...75 ...bookkeeper ...Open ...$125 ...mortgage exp. ...$125 ...bookkeeper ...Open ...$100 ...SYSTEM CO., Inc. ...(Agy.) 8th & Bdwy.

...exp. ...$150 ...auto exp. sub. ...150 ...100 ...suburb ...110 ...100 ...80 ...115 ...Open

...BUILDERS EMP. AGCY. ...6th & Main sts.

...downtown ...$125 ...(25-30) ...100 ...typist ...100 ...good typist ...$108.35 ...or stenog. exp. ...$115-$125 ...typist, young ...$110-$115 ...typist, (18-20 ...$60 ...learn legal wk. $20 wk. ...SERVICE BUREAU (Agy.) ...Bldg. 6th & Bdwy.

...girl ...$125 ...typist ...110 ...know city ...70 ...local exp. ...125 ...typist, steno., exp. ...125 ...typist, real estate ...108 ...90 ...125 ...AGENCIES, Inc. ...(Agency) 760 S. Bdwy.

...EXPERT COMPANY ...(Agy.) 7th and Bdwy. ...auto exp. ...$150 ...grad. nr. L.A. ...125 ...with local exp. ...125 ...Hollywood ...110 ...law ...100 ...switchboard ...90

...experienced stenographer ...assistant as secretary to ...manufacturing plant ...State full particulars ...interview will be arranged. ...TIMES OFFICE.

...attractive personality, ex... ...meeting public. Permanent ...financial institution. $20 a ...HELLMAN BANK BG.

...full chg. heavy, $150. ...local exp. Steno.-asst. ...$85-$100. Under... ...F. S. Searls, agency ...for everything human for ...Bldg.

...UNDER 25 ...$125 ...OPERATOR ...90 ...110 ...CLERICAL ...82 ...EMPLOYMENT BUREAU (Agy.) ...6th and Hill.

...EXP'D. $5 DAY ...CO. OFF. Start $80 ...ASK IS ABOUT CO. Exams. ...WOMAN'S REGISTRY (Agy.) ...Bldg. Hill & 6th.

...experienced to quota... ...figures, to take charge ...Preference given to ...Write fully. ...TIMES BRANCH.

...experienced gown ...MAY, 4th Floor, ...7TH ST.

...to handle prospect ...in local branch of... ...electrical corpora... ...experience a requisite ...TIMES BRANCH.

...life ins. exp. ...$85 ...grad. ...60 ...85 ...SERVICE ...8th & Olive

...typing ...$100 ...$85-$100 ...$60 ...Bldg. 8th & Spring. Agy.

...cashier, one who can ...Must have reference. ...COFFEE SHOP, 1039 W.

...bookkeeper & steno., must be ...opportunity for girl ...Apply at BELL... ...151 So. Main.

...bookkeeper and ...real estate broker, state ex... ...Address ...TIMES BRANCH.

...woman for general office ...as secretary of company. ...Permanent. CA.

...per month while ...EFFICIENCY BUSI... ...Hill.

...stenographer, preferably fa... ...bonds, real estate, ...TIMES BRANCH.

...stenographer and ...Address ...TIMES OFFICE.

...stenographer, under 25. ...961 UNION

...bkpr.-steno. $100. ...SERVICE EMP. AGENCY. ...Bldg. 607 S. Hill.

...A-1 ...$125 ...100 ...Pac. Mutual Bldg.

...with car ...office work. ...bet. 8-12 a.m. ...trust exp. ...$125 ...Garland, 8th-Spring.

### Training Courses

...day & night ...EFFICIENCY ...COLLEGE 747 S. Hill. ...RATES. ...(BEacon 5643. ...W. 1452.

## WANTED—HELP—Female

### Business Training Courses

SPECIAL REVIEW and SPEED CLASSES for stenographer who wants to be CERTIFIED FOR BETTER POSITIONS; many openings now. Day and evening classes. COMMERCIAL EXPERTS' TRAINING INSTITUTE, 909 S. Hill st.

POSITIONS waiting. Learn COMPTOMETER, BURROUGHS, ELLIOTT-FISHER, bk.-kp., 6 wks. course. Secretarial. Books, typing free. Day-night class. FIGURES SCHOOL, 761 TRANSPORTATION BLDG. TU. 4161.

WANT. Young woman to learn dental nursing and assisting. Apply Southwestern College of Dental Techniques, 252 W. 15TH ST.

YOUNG lady for office work in exchange for course in stenography. "SHORTEST SHORTHAND IN WORLD." 623 BLACK BLDG., HILL AT FOURTH.

UNABLE to supply demand for Comptometer oprs. Reduced rate, day and night classes. Heinz Comptometer School, 541 Douglas Bldg.

COACHING IN LANGUAGES AND H. S. SUB. BY CERTIFICATED H. S. TEACHERS. KURTZ EDUCATIONAL SERVICE, Inc. 704-5 Hollingsworth Bldg., Hill & 6th.

LADY for light work evenings for room, board and free stenography, bookkeeping course. 747 S. HILL. Room 520.

$30 INV. MAKES YOU BOOKKEEPER-STENOGRAPHER AND GIVES POSITION PERMANENTLY. 520 JEWELERS BLDG.

### Saleswomen and Solicitors

SALESLADY WANTED

We have an opening in our sales force for a neat-appearing saleslady, must be accustomed to meeting the public. No real estate, stocks or bonds, but the newest, fastest-selling proposition ever sold. All our salespeople are making big money. Call at 6515 HOLLYWOOD BLVD.

5 SOLICITORS—SALARY AND commission. Wonderful property, experience, ability and reference required. Call today. BEEMAN REALTY CO., 602 Financial Center Bldg., 7th and Spring.

SALESWOMEN and crew managers, labor-saving article, immediate appeal to housewife. Call day or evening. 4334 SUNSET BLVD. Phone 591-642.

5 SOLICITORS at once, new subdivision, Venice, lunch & lecture. Big pay. Large comm. Miss De Shazer, 623 W. 9th.

TWO experienced solicitors for cabin site property. WAGES AND COMMISSION. Apply 219 W. 16TH ST.

LADY with small car for congenial work, good pay and allowance. Apply 911 W. 2ND ST., Los Angeles.

MILLINERY saleslady, work afternoons, eves. Good pay. 5454 HOLLYWOOD BD.

LADIES—If $10.50 a day interests you call at 1417 S. WESTERN AVE.

SALESWOMEN, specialty women for Shrine week. Call 4178 S. HOBART.

BEGINNING salesgirls. Good opportunities. Apply MITCHELL, 745 S. Broadway.

### Trades

ALTERATION EXPERTS WANTED FOR GOWNS. GOOD SALARY AND PERMANENT POSITION TO RIGHT PARTIES. ONLY THOSE THOROUGHLY EXPERIENCED NEED APPLY. APPLY ALTERATION DEPARTMENT, 3RD FLOOR.

HARRY FINK & COMPANY.

635 SO. BROADWAY.

EXPERIENCED makers on ladies' felt hats. Apply at once. COHN & LAZERUS, 937 So. Los Angeles st.

WANTED—2 first-class dressmakers at once. NEFF, ladies' tailor and gown builders, 668 So. Rampart.

GIRLS who know how to sew by hand on vests. 223 W. 2ND. Rm. 233.

### To Learn Trades

CHOCOLATE dipping taught in most up-to-date shop, select class, day & eve. 1306 GLENDALE BLVD., at Sunset.

LADIES to learn millinery and operating machines, 100 factories in L. A. Room 520 STIMSON BLDG., 3rd and Spring.

MacDONALD'S Hair Dressing College offering special rates. Oldest and largest. 733 S. BROADWAY. TUcker 3676.

WAITRESS and pantrywork taught by expert teacher. $5 full course. E. LAWLER, 1140 Manzanita ave., at Holly. Jct.

CHOCOLATE dipping taught, special course, $15. Alice Lloyd Candy Co., HOlly. 2465.

MILLINERY, day or eveg. classes. French tchrs. from Paris. TAJO BLDG., 1st-Bdwy.

MAKE big money at home, doing needlework and tint. 532 W. 58TH ST. 10-3.

### Household and Domestic

WANTED—A neat white girl, Scandinavian or German preferred, for housework & assist with cooking. Good wages. Apply 2216 NO. COMMONWEALTH. Take Hollywood car and transfer to Vermont ave. bus.

WANTED—Capable young white girl for cooking & serving. Also maid for general housework and cleaning to come daily from 9 to 6:30. $15 wk. R car. 444 S. PLYMOUTH BLVD.

COOK, Bev. ..................$80, R. B.
COOK, downstairs, serve .......$75, R. B.
EXP. nurse girl (colored) .....$60, R. B.
COOK, GEN., ranch .............$65, R. B.
HUMMEL BROS. (Agy.) 538 Douglas Bldg.

STRONG elderly woman for plain cook and light housework, family and good home, permanent. Call AX. 9061 for appointment. Ask for MR. PITTENGER.

RELIABLE girl or woman not over 45 for general housework and assist with 2-yr.-old baby, $35 month. 961 3RD AVE. 76927.

WANTED—White maid, cooking and downstairs. Five in family. Wages $80 per mo. Do not apply unless thoroly experienced. 591 S. MARIPOSA AVE.

EXPERIENCED, middle-aged woman for housework and care of child, $10 wk. Must be able to take position at once. 300 NO. HOBART BLVD. GR. 2398.

NEW Woman's Mission wants matron to volunteer services for home & board. Write exp. 1126 N. DETROIT ST., Hollywood.

DOMESTIC workers, list with MELRUTH'S. Best jobs in L. A., Hollywood, etc. at Beverly Hills Agency, 406 Canon Dr. OX. 5706. 4706. Courtesy extended.

WANTED—White girl or woman, housework, no cooking. Small family. Good home, private room and bath. Call GR. 2240 or 358 S. Sycamore Ave.

EXPERIENCED cook wanted, white, for small family. Must also do downstairs cleaning. Apply in person. 615 MAPLE DR., Beverly Hills.

WANTED—Woman to take care of old lady, light housework, some knowledge of nursing. Call up to 3 p.m., 836 S. ARDMORE.

WANTED—Middle-aged woman for general housework for elderly couple. Plain cook, small bungalow. Good home. 1056 QUEEN ANN PL. Take L car.

A YOUNG girl to assist generally in household of 2 adults. Apply mornings, 255 S. KINGSLEY DR.

COOKS, generals, $50-$85. Maid, $70. Mothers' help, $30-$50. Waitresses. 4366 SUNSET BLVD. (Agy.) 593-801.

WANTED—Experienced woman for general work in tea room; stay on place, breakfast cook. 1717 N. BRONSON.

GENERAL servant, good cook for only 2 in family. Very comfortable servant's apt. Phone DU. 4441.

WANTED—Woman housekeeper, English speaking necessary. Age 35. 2948 W. PICO. Prefer lady with child.

NEAT elderly woman, housework, plain cooking, good room and board, moderate wages. 431 N. HOBART BLVD.

EXPERIENCED girl for general housework. Not over 40. Laundry. City refs. GR. 4627.

LADY will give house rent for 2 hours housework. C.S. 238 E. VERNON AVE. AX. 8940.

WHITE girl for cooking and general housework. Small family. Wages $60. References required. Phone WA. 2608.

GIRL for general housework, 3 in family, good home and wages. 6424 CIMARRON. VE. 3692.

STRONG woman, 30-45, care of invalid, some housework, 2 adults. 1111 SO. BURLINGTON.

WHITE girl for general housework, must be good cook, have city references. 567-550.

YOUNG colored girl, mother's helper, to stay on place, Thursdays off. $40. Call EM. 3380.

GOOD strong colored girl for general housework and plain cooking. Wages $50 mo. to start. Apply 75475.

WANTED. White girl for housework and cooking. $50 per month. Call at 211 S. LARCHMONT.

MAID for general housework in small family to stay on place. Colored or white. EMpire 2585.

GIRL to assist with light housework, no men in family. 936 N. STANLEY. Hollywood.

AGED couple offers $35 a month and good home for housekeeper. VE. 9591.

MOTHER'S HELPER, CARE OF INFANT, MIDDLE AGED, REFERENCES. 598-735.

WHITE girl, not over 25, for general housework, no washing, $10 week. 769351.

WHITE woman for downstairs & cooking. Permanent. $60. 4064 W. 7TH ST.

WHITE girl for general housework. 2 adults. 766-519.

WANTED. White or German woman for housework. Hours 10 to 2. HO. 0748.

WANTED—Middle-aged white woman for general housework. HO. 3306.

GIRL for general housework. Must stay on place. $50. Call WA. 2402.

MOTHER'S helper, Catholic girl pref. Good home. $40. 2160 S. BRONSON. EM. 7388.

YOUNG white woman for housework & cooking. Wages $50. Phone 768-633.

ELDERLY woman can have good home and small wages. Light work. 1434 W. 49th St.

## WANTED—HELP—Female

### Household and Domestic

COOK wanted. Single woman or widow to cook and do general housework, family 2 adults, small house on 3-acre home place, suitable quarters furnished. A-1 references required. Address to arrange for interview giving age, references and wages wanted. Address C, box 426, TIMES BRANCH.

WANTED—White woman between 30 and 40 for general housework and care of 2 children. No cooking. No laundry. $12 week. Stay on place. DRexel 0605. MRS. H. H. MADDREN, 338 No. Berendo st., L. A.

WOMAN for gen. hsewk. sm. fam. Ph. HE. 4759. 5239 DE LONGPRE AVE.

WOMAN for general housework, $10 week, room and board. 443½ W. FLORENCE.

GERMAN Agcy. 406 S. Main. Rm. 236. Cooks, $60 to $75: moth. help want.

WANTED—Middle-aged white woman for gen. housework. $40 per mo. PH. 769-929.

### Hotel, Restaurant and Club

WANTED. Nurse for general duty for convalescent patients in small hospital. Salary, $50. Phone 592-760.

EXP. waitresses, permanent position. GOOD FELLOWS' GRILL, 12 E. Colorado, Pasadena.

2 WAITRESSES. Steady emp. Gd. hours. 2209 W. 54TH ST.

EXPERIENCED waitresses wanted. WISTARIA SWEET SHOP, 812 S. Bdwy.

### Professions and Vocations

GRAD. nurses, hosp., positions open. Drs. & Nurses' Registry, 408 Ferguson Bldg.

### Investment Required

COUNTY distributors wanted—the manufacturers of the electric teakettle, now taking the country by storm, want a distributor for Los Angeles and other counties. This electric water heater is the most efficient on the market and sells for $12.50, 50 pct. less than its nearest competitor. Operates cheaper than gas, installed in one minute, boiling water in one second, steam in five seconds. For beauty culture, constant vaporization for medical treatment, purifies drinking water, fits any sink or wash bowl. Absolutely perfect in operation and fool proof. San Francisco distributor selling like hot cakes. Los Angeles market for quarter million. We want men with enough capital to carry quota for county or group of counties. Investments required merely sufficient to maintain a turnover stock, but you must be a go-getter and have evidence of your ability to take advantage of the immediate demands for the product. For immediate interview address L. B. WILLIAMS, Hotel Clark, Los Angeles, Calif.

SPLENDID proposition for couple; wife run good paying grocery store; husband can work elsewhere. 617 GRANT BLDG.

## WANTED—HELP—Male and Female

### Miscellaneous

MAN and wife, man to care for trees, shrubs, flowers, chickens, etc., understand operating small water pump. Wife to cook and do general housework, family of 3 adults on 3-acre home pl. Suitable house furnished on grounds. A-1 ref. required. Address for appointment, giving age, references and wages wanted. Address C. box 533, TIMES BRANCH.

MARKERS—Experienced in listing and pricing finished work. See MR. MILLS, Hollywood Laundry, cor. Sunset & Cahuenga.

BEGINNING Typist, occasional work, with chance for traveling position later. Address S, box 35, TIMES OFFICE.

### Instructions, Miscellaneous

LEADER COLLEGE, 706 S. HILL, 4TH FL. LADIES, LEARN BEAUTY CULTURE AND HAIRDRESSING, DAY AND EVENING CLASSES. ESTABLISHED 13 YRS.

WANTED—Men to learn barber trade. AMERICAN BARBER COL., 324 E. 5th st.

### To Learn Trades

WELDING, electric and acetylene. 4 hrs. daily practice. 112 W. WASHINGTON.

## EMPLOYMENT—Agencies

WANTED—Come quick. ALL COLORED. Good jobs, best help, best wages. Coleman, Old Reliable, 211 E. 2nd. TRinity 4471.

EFFICIENT COLORED help. KATHERINE BARR AGCY., 109 Court st. TU. 1305.

## WANTED—SITUATIONS—Male

### Miscellaneous

YOUNG man attending school wants to earn small wages outside of school hours or room and board. Honest, intelligent, ambitious. Phone J. Smith between 8:30 a.m. and 4 p.m. AXridge 9061.

YOUNG MAN, 25, wants work evenings, driving, typing, companion. Refined, good ref. Address R, box 123, TIMES OFFICE.

YOUNG man will do gardening and housework by the hour or day. Phone TUcker 7727.

MAN waiting for work. Phone MAin 5715, 440 E. 4TH ST.

WANTED—Any kind of theater work. 3385 WESLEY ST. Pasadena.

ALL around man, day or night work. AT. 7295.

### Store and Office

EXPERT ACCOUNTANT

offers his services where occasional accountancy is required or where periodical accounts have to be adjusted. During eight years in this city he has specialized in this kind of work. GEORGE DEWAR, 531 Byrne Bldg. VAndike 8057. Sunday, DRexel 8128.

CUT YOUR BOOKKEEPING EXPENSES. I divide my time between several concerns. You obtain better bookkeeping at lower cost. I have available three half days per week. Satisfactory work or no charge. 15 years in L. A. Phone BEacon 3571 for appointment.

COMPETENT BOOKKEEPER-STENOGRAPHER WANTS ½ DAY EMPLOYMENT. SPANISH - ENGLISH CORRESPONDENT INTERPRETER, FRENCH TRANSLATOR, INTERPRETER. LOCAL REF. ADDRESS O, BOX 148, TIMES OFFICE.

BOY, nearly 18, in school ½ day each week, work in grocery store, some experience, other work considered. Small wages. Lives at home. 78789.

ALERT, EFFICIENT, ACCOUNTANT—Open set books, keep books, install systems, financial statements. TU. 6024.

ACCOUNTANT desires to keep books during spare time. Address B, box 263, TIMES OFFICE.

BOOKKEEPER-Exp., will keep small sets of books, statements, collections, etc. Reas. rates. TH. 8608.

WANTED—Books opened, closed. Audits by chartered acct. Address D, box 515, TIMES BRANCH.

ACCT., Bkpr., 2 hours daily, semi or weekly service. DU. 2749, a.m.

GROCERY, delicatessen clerk, A-1, L. A. ref. Add. D, box 508, TIMES BRANCH.

CAPABLE book-keeper-typist wants position, can drive car, mod. sal. TUcker 2161.

ACCT.-BOOKKEEPER — Executive ability, wide exp. all-around office man. 592-767.

### Salesmen and Solicitors

EXPERIENCED salesman & wife, covering Oregon & Washington by car, wanting mfg. lines such as men's and ladies' neckwear, laces, embroideries, children's & ladies dresses, hdkfs., ladies' undergarments, men's, ladies' gloves, etc. Calling on dept. dry goods and general stores. GUS O. MOEN, L. A. General Delivery.

### Trades

BATTERY, generator and ignition man wants situation, go anywhere, have references. Address R, box 188, TIMES OFFICE.

FIRST CLASS meat cutter, life experienced, single, sober, record fine, go anywhere. DAVE CROCKETT, Hotel Thomas, 533½ South Spring.

A-1 MECHANIC, 15 yrs. exp., wants line of trucks or cars to keep up. Will consider foremanship. Ph. CHicago 0392.

FIRST-CLASS mechanic will do real repair work at ½ price at your home garage. All work guar. ME. 8420.

MILLWRIGHT and machinery maintenance man wishes work in city. E. E. HANSEN, 1165 Echo Park ave.

BAKER—All-around man, married, good on cakes, steady work. Address R, box 237, TIMES OFFICE.

A-1 CARPENTER WANTS JOB. NEW OR REPAIR. TH. 1368.

PAINTING, tinting, papering, roof painting. Reas. GA. 8268.

MACHINIST—18 yrs. exp., small & medium work. 50c hr. MEtro. 8225.

EXPERT CARPENTER WANTS WORK BY DAY. $6. AX. 2995.

BAKER'S helper, 3 years experience. Address R, box 232, TIMES OFFICE.

EFFICIENT painter and paperhanger wants work. R. M. DEAN. DE. 6398.

CARPENTER work any kind, finished work a specialty. CApitol 3875.

PAPER hanging. I sell and hang it reasonable; 1000 samples. MEt. 2221.

A1 PAINTER & PAPERHANGER, WANTS WORK. REAS. UN. 6485.

### Chauffeurs and Teamsters

CHAUFFEUR, 36, N. Y. City, 12 yrs. L. A. 2 yrs. Splendid ref. ED. WRIGHT, HE. 5209.

CHAUFFEUR, white, 5 yrs. exp. on 1st-class cars, good mech., loc. ref., single. Ph. VE. 7855.

PROF. CHAUFF. CLUB OF L. A. MA. 5462. EXP. TRUSTWORTHY CHAUFF. FURN. ANY MAKE CAR BY HR. DAY, WK. MO.

FILIPINO chauffeur, married, wants pos. in priv. family. 7 yrs. exp., any car. Address S, box 4, TIMES OFFICE.

EXPERIENCED colored couple wishes work as chauffeur and maid. AX. 1957.

COMPETENT reliable Scandinavian chauffeur, fine ref. Ph. TRinity 1927 (Agcy.)

## WANTED—SITUATIONS—Male

### Chauffeurs and Teamsters

CHAUFFEUR-Mechanic, (white,) 35, wishes permanent position driving private family. Excellent local ref. Single. 12 yrs. exp. 2 yrs. last place. MAin 4612. SNYDER.

CHAUFFEUR mechanic, white, 9 years exp. in city, on high grade cars, knows city and State thoroly. Best local references. Will go anywhere. BEacon 0918.

COL. chauffeur and mech., wants perm. position, private family, will work around house. Good ref. Call after 5:30 p.m. HU. 3623-R.

FILIPINO chauffeur, careful driver, exp. in other work. Know city and country well. Best references from moving picture people. RUFO ABBUN, ME. 4875.

YOUNG CHAUFFEUR WISHES POSITION DRIVING FOR PRIVATE FAMILY. GOOD CITY REFERENCES. CALL TRinity 6651. ROOM 222.

CHAUFFEUR—Wants part or full time driving. Expert pilot and mechanic, any make car. Will go anywhere. Local reference. Phone ME. 4368. F. J. MAHON.

EXP'D chauff.-mech., position with priv. family. City refs. MA. 4374. E. Hawkins.

CHAUFFEUR—YOUNG, AMERICAN—GOOD TRAFFIC & MT. DRIVER. 8 yrs. exp., loc. ref. Will travel. 596230.

CHAUFFEUR, 23 YEARS, WHITE, COMPETENT MECHANIC, ALL MAKES, REFERENCES. FRED HUGHES, 342 E. 51ST.

YOUNG man, 28, wants to work, first 4 days of week. No selling. TOM, AX. 8861.

CHAUFFEUR, single, age 32, best city ref. 2 yrs. last position. P. O. BOX 1371, City.

### Hotel, Restaurant and Club

COL. man wants place as dishwasher. City, Hollywood or Pasadena. HU. 3088-J.

### Professions and Vocations

ENGINEER—Electrical and mechanical, university graduate, member A. I. E. E. 15 years varied experience, including selling in South America. Speaks Spanish. Best references. Open for position. Address D. box 505, TIMES BRANCH.

YOUNG graduate engineer wants opportunity to learn building construction, can give reliable references. Address R, box 234, TIMES OFFICE.

LAW clerk would like position. Ref. Address R. box 238, TIMES OFFICE.

### Farm and Garden

L. A. GARDENING COMPANY

New lawns, put in, old lawns renewed; shrubs planted, pruning & trimming. Grading and excavating. Work done by day or contract. DR. 4357.

GARDENER fully equipped, with tools & trucks, experienced. JAP. GARDENERS' EXCHANGE, 1621 W. 36th Pl. UN. 5760.

LIFE exp., gardener, wants position. Thomas Pascu, Phone MAin 1559. Ray Apt., 543 Crocker St.

EXPERT Japanese gardener, new lawns a specialty, all around garden work, by contract. Phone BEacon 7167.

EXPER. gardener, planting, pruning, etc. New lawns put in. Old renewed. 582-968.

RANCH work, truck man, married. 3385 WESLEY ST., Pasadena.

EXP. Calif. gardener, by day or month. HUmbolt 6346 mornings or evenings.

ALL around Calif. gardener, character, ability. refs. Long or short job. AT. 0696.

JAPANESE gardener wants steady job in private garden. DR. 3290. Shimizu, evenings.

EXP. Jap. lawn mower, price reasonable. Call UN. 4349 evenings only.

### House Servants, Caretakers

A-1 JAPANESE cook, pos. in family. Will do hswk. & drive car. Address P, box 58, TIMES OFFICE.

BY Frenchman, nurse, butler and cook, private family. Best ref. Address P, box 49, TIMES OFFICE.

RELIABLE col. boy would like position house boy, butler or waiter. Ph. ME. 5286. Room 34.

AH TOM, 757 N. Alameda st., Chinese. Family cook. Ref., Ph. VA. 8794 or VA. 3738.

JANITOR, experienced, also a good driver. Colored. ROBERT HOGANS, EM. 7436.

POSITION as night watchman, caretaker. Can furnish small cash bond. Ph. 594825.

CHINAMAN wants washing, ironing, plain clothes or cook. Small family. TU. 5135.

FILIPINO cook wants position in good family. References. PHONE 74353.

A-1 COOK, colored, wishes position in private family or bachelor apt. HO. 3175.

### Painting, Decorating and Carpentering

NONE BETTER FOR REAS. RATES, IMMED. SERVICE & EFFICIENCY IN PAINTING, TINTING, PAPERING. DR. 4946.

PAINTING, tinting, paperhanging by expert mechanic, lowest rates, best material, best work. Estimates given. BE. 0634.

PAPERING, painting, calsomining, low figures, best work; go anywhere. Know how. 556-331.

PAINTING, TINTING, PAPERHANGING. PRICES REAS. WORK GUAR. IMMED. SERVICE. DR. 4738.

PAINTING, interior, exterior decorating, paper hanging. Reas. rates. Latest samples. Best refs. VE. 7198.

PAINTING, tinting, enameling, reliable work. Best materials. House painting, roofs painted, stained and retarred. 72767.

CARPENTER, alters., repair work, shelving, cupboards, screen porches, etc. Reas. AX. 2395.

TINTING, paperhanging, painting, clean, careful work. Reas. ATlantic 5208.

CARPENTER, repairing; no job too large or small. Est. given. BEacon 0894.

CALL F. W. FARRELL, painting and decorating. AXridge 7544.

PAINTING, papering, $7 for 1 rm. Comp. wk. guar. AN. 0085; Fair Oaks 3760.

CARPENTER, remodeling & repairing a specialty; prices reas. W. THOMPSON, 54798.

HARDWOOD FLOOR CLEANING, WAXING, REFINISHING. HU. 2774-J.

PAINTING, papering, decorating work guar. $3.50 per rm. & up. HU. 6501-W.

A. OSBOURN, PAINTING, DECORATING, PRICES REAS. E Z TERMS. 58579.

CARPENTER, NEW OR REPAIR. NO JOB TOO SMALL. GArfield 2432.

CARPENTER contractor, remod. a spec. LOUIS DE LA CROIX, HO. 6328.

TINTING ROOMS, $3. PLASTER PATCHING, PAPERING. HUm. 7991-W.

PAINTER & PAPERHANGER desires work by day or contract. ANgelus 4031.

CARPENTER, jobbing, day or con., glass & screen porches a specialty. CA. 6013.

PAINTER wants work by day or job. Good inside man. ATlantic 7438.

$3.00 ROOM tinting, paperhanging, painting. Gen. repair work. BRoadway 1754.

E-Z terms, paint., paper., 10 mo. to pay. H. A. WATTS, 350 E. 65th. TH. 7998.

### Day Work

CAMERON CLEANING CO.

Housecleaning, floors waxed, windows washed, odd jobs any kind. Phone morning and eve. till 10 p.m. DUnkirk 6137.

EXPERT. FLOORS CLEANED, WAXED & POLISHED BY OUR ELEC. MACHINE. WINDOW & HOUSE CLEANING, BY AMERICAN WHITE HELP. EMpire 0360.

HOUSE CLEANING, HARDWOOD FLOORS POLISHED, WINDOW WASHING, CARPET BEATING, ETC. AM. MA. 8256. APT. 52.

JAPANESE young man, exp. house cleaner, wants day work. PH. 595664.

MAN with family desires odd jobs, any kind 35c hour. 1331 S. OLIVE ST. AT. 9044.

TINTING, painting, floors clnd., polished, house clng., windows washed. TU. 4239.

SWEDISH exp. housecleaner, floor polisher, etc. Tel. TUcker 4084.

A-1 JANITOR wishes short hr. cleaning. Call HUmbolt 1555-W.

WINDOW wash., hsecleaning., hr. day or job. 760990 before 8 a.m., after 6:30 p.m.

## WANTED—SITUATIONS—Female

### Miscellaneous

COLORED help, male & female, experienced, reliable, cooks, maids, janitors, porters, etc. People's Ind. Church, 1721 Hooper. HUm. 8107.

MARRIED lady wants position as manager of apartment house or bungalow court. Pleasing personality. Able to meet the public. Experienced. References. DR. 8072.

LADY would like engagements to drive car by hour, day or week. Thoroughly experienced and reliable. Ph. DU. 7198.

YOUNG widow of refinement desires pos. as governess, compan., chaperon, riding escort or receptionist, ref. 768326.

DRESSMAKING. Call for Room 30. DRexel 5715. Good lines, design, work guaranteed.

WANTED by refined young woman, position in doctor's, dentist's office or clerking. GA. 1492.

COMP. refined woman wishes pos. as managing hskpr., apt., small hotel, private home or club, town or ctry. Ph. DU. 8015.

CAP. ex. woman will give motherly care to children over 2 yrs. PH. 596-916.

CAPABLE practical nurse, care of elderly people. Phone BEacon 6716.

MOTHER will care for children day or eve. Ref. 25c hr. & car fare. BE. 1383.

NEAT col. girl wants ½ day work by week. Morn. pref. DR. 3212.

EXP. col. girl wants maid work in apt. or ½-day work. HU. 4405-J.

MANAGE apt. house or assist, experienced, references. C. S. lady. HU. 4462-J.

EXP. apt.-hse. & hotel mgr. des. pos. as same. Bond if des. Ref. FI. 2469.

### Store and Office

GERMAN girl wants pos. in bty. shop. Exp. mrclr. Write 2507 W. 74TH ST.

EXPERIENCED stenographer and bookkeeper desires position. TUcker 7858.

EXPERT STENOGRAPHER DESIRES ½ DAY POSITION. PH. MORNS. DU. 2503.

BOOKKEEPER, steno., capable, exp., full chg., refs. 769-998.

CAPABLE stenographic student, will assist office ½ day for tuition. TU. 2569.

## WANTED—SITUATIONS—Female

### Store and Office

WANTED—Position as secretary to person of literary, educational or professional interests, by young woman, college graduate with pleasing personality, splendid typist, with busi. experience. Address RR, box 460, TIMES BRANCH.

YOUNG lady with good personality, considerable local experience in real estate, building and financing, along book-keeping and stenographic lines, wishes permanent position. Call AX. 1839.

BOOKKEEPER-ACCOUNTANT STENOGRAPHER CASHIER, 7 YEARS' VARIED EXPERIENCE. FULLY COMPETENT TO TAKE FULL CHARGE. DU. 1939.

STENO.—Young, bright, well educated, good at figures & answering phone. $18 wk. Where there is chance for advancement. Hollywood or downtown. HE. 8491.

BOOKKEEPER & steno., 10 yrs. exp., handle detail & take charge of office. ESTHER SWARD, Ph. DR. 4760. 1627 Ingraham st.

STENOGRAPHER - SECRETARY, NOTARY, P.B.X., DESIRES POSITION, LOCAL EXPERIENCE & REFERENCE. 73951.

BOOKKEEPER, TYPIST, SIX YEARS' EXPERIENCE, COMPLETE CHG. EXC. REFERENCES. EVENINGS AXridge 7907.

YOUNG college girl, 8 mos. exp. in insurance broker's office, some knowledge of typing. HE. 0022.

BOOKKEEPER & GENERAL OFFICE ASSISTANT DESIRES POS. KEEP BOOKS AT HOME OR OFFICE. EM. 1060.

MANUSCRIPTS typed in correct form. Expert revisions at moderate prices. Satisfaction guaranteed. 558-928.

BOOKKEEPING, part time work, home or office. My years exp. at your service at reasonable rates. Phone GRanite 8497.

BOOKKEEPING, general office work, or what have you? L. A. refs. DU. 6299.

STENOGRAPHER, accurate, 6 yrs., local experience. DRexel 9057.

CAPABLE stenographer wants position, less ref., mod. salary. TUcker 2580.

STENOGRAPHER, insurance and oil exp. Open for pos. Ph. VE. 6795 afternoons.

NOTARY Public wants position in office. Address S, box 188, TIMES OFFICE.

STENO. thoroughly exp. desires position. 9 years exp., best local ref. UN. 7245.

A-1 book-keeper-steno., legal, real estate, stock & bond exp. DRexel 8297.

COMPETENT office help, all branches. NO AGENCY. Bus. Women's Club. VA. 3123.

### Nurses

PRACTICAL nurs. will board & care for elderly lady, my home. $60 mo. 3807 WISCONSIN ST., off Vermont, nr. Exposition Pk.

PRACTICAL nurse wants work, good references. Address MRS. MALLER, 1599 North avenue. Townsend, Eagle Rock.

WET NURSE wants position immediately, home or out. Good references. Address J, box 190, TIMES OFFICE.

PRACTICAL nurse (Scotch) will care for elderly people in her Hollywood home. Terms reasonable. 594-789.

PRACTICAL nurse wants position with old or invalid, some housework, will travel. 242 S. GRAND AVE. BR. 5023.

WANTED — Position by trained infant's nurse; present position ends June 1st. MRS. MECHLING, VEr. 6920. Salary $80.

CHEERFUL PRACT. NURSE. VE. 8912.

VERY efficient nurse, any case, anywhere, ref. 582565.

INFANTS & child's nurses & French governesses, finest ref. Ph. TR. 1927. (Agy.)

KIND, competent lady desires pos. caring for aged or invalid. BE. 1140.

EXP. nurse would care for invalid, semi or convalescent. Ph. GArfield 8318.

PRACTICAL nurse will take any case, city or country. ME. 1373.

NURSE, undergraduate, take any case, yrs. of exp. Ph. Miss Delaney, DR. 2464.

EFFICIENT nurse wants work by week, day or hour. BE 1417. HU. 3013-J.

CONSCIENTIOUS nurse will take patient in her home. Reas. Ref. BE. 7603.

### Housekeepers, Domestic, Cooks

MIDDLE-AGED capable practical nurse, splendid southern cook, excellent mouse and daughter ex-teacher, nursery governess, child nurse, second work, wish permanent position together in small town or ranch. Moderate salary. Address R, box 383, TIMES BRANCH.

HOUSEKEEPER & Governess or nurse: mother & daughter with small child desire position out of town, country home or ranch; capable, educated; references; home more than salary. Address R, box 153, TIMES OFFICE.

GERMAN girl, exp. in beauty and upstairs work, with city ref., wishes position as ladies' maid or upstairs girl. Kindly apply 1259½ EAST 64TH ST. DE. 9457. Lila Court.

WANTED—Student will assist in private home mornings, evenings & Saturdays for board, room & $10 month. Call MAin 4996. TUcker 3193.

ELDERLY lady, Swedish, hskpr. for priv. family. Can sew. Understands some English. Ph. HU. 2649-W. 4112 WOODLAND AVE.

JAPANESE couple, cook and maid. Both experienced. Would like position in small family. Will take full charge. Address R, box 33, TIMES OFFICE.

OLD lady, fond child., good sew., hskpr., in fam., good h., more than high sal. Address R, box 122, TIMES OFFICE.

COMPETENT woman desires management summer camp, boarding-house or men's club. Box S, TIMES OFFICE. Glendale.

COMPETENT woman for housework, assist with cooking, some washing, care of baby. Ph. BR. 8025. 242 S. GRAND AVE.

MELRUTH'S agency sends competent (white or colored) domestic servants, ANYWHERE. Open evenings, OX. 4706-5706.

YOUNG woman would like to assist in light housework, $30 mo. Fine refs. Address 309 N. VIRGIL AVE.

COOKING and housework, by an exp. Norwegian girl in small family in city. Wages, $75. BR. 0344.

NEAT, experienced colored woman wants housework, day or ½ day or laundry to bring home. TH. 1520.

YOUNG woman, experienced, neat, wants general housework, colored. References. HU. 4954-J.

COL. maid wants gen. hswk. Can furnish 1st-class city ref. Ph. ATlantic 9558.

WANTED—Housework by competent woman, small family, good cook, can serve. City, Pasadena. Wages $50. MAin 6883.

REFINED middle-aged widow desires position in a small modern sanitary home for one person. PH. 597-116.

HOUSEKPR., refined, middle age, in motherless home, city ref. 348 W. 70TH ST. TH. 6680.

PH. TR. 1927, very best cooks, maids, nurses, gov'nesses, butlers, chauffs, gardeners, couples, etc. Swed.-Am. Agcy. TR. 1927.

LADIES' maid waiting for position. Phone MAin 5715. 440 E. 4TH ST.

HOUSEKEEPER, 45, plain people only, no table serving. 106 S. Flower. VA. 7125.

EXP. col. girl wants ½ day's work any kind. Call mornings CApitol 8014.

COL. woman, exp. worker, wants housework or maid work. HU. 7427-J.

EXPERIENCED col. woman, cook, housework. Best refs. AT. 7814.

COLORED girl would like housework in or out of city; exp. HU. 2608-J.

EXP., cooking or general work, ref. 670-175, in city. MAin 1684.

POSITION as mother's helper or housekeeper. Fond of children. UN. 4833.

HOUSEKEEPER, QUIET, REFINED, ½ DAY, ROOM & BOARD. 597-485.

EXP. col. girl, ½ day's maid or gen. housework. AX. 6230.

COOK, very competent, Scandinavian, best references. $100. TRinity 1927. Agcy.

WANTED—Situation as cook or do housework. HU. 2996.

GOOD clean, honest woman wants to work for family of 1 or 2. THornwall 2421.

BY EXP. WOMAN, SIX O'CLOCK DINNERS PREFERRED. HU. 3088-J.

WOMAN, honest, dependable, exper. worker. Family of adults. 927½ W. 52ND ST.

A-1 COOK wants pos. tea room, cafe or hotel. Ref. 763567.

RELIABLE woman wishes chamber work or housework by day, ref. TH. 5456.

REFINED col. girl desires gen. housework by wk. HU. 8247.

COOK, VERY FINE, WANTS POSITION. EMpire 1536.

RELIABLE, (Col.) woman, assist in h.w. or part time, or day work. AX. 8485.

### Dressmakers, Seamstresses

ENSEMBLE, (silk wash dresses made in a day,) alts., your home or mine. DU. 8700.

DRESSMAKING by the day, reasonable. Call HUmbolt 6080.

EXPERIENCED dressmaker wants sewing by day or in my home. AX. 4215.

DRESSMAKER, exp. all branches, distinctive styles. Home or out. AX. 6031.

DRESSMAKING, tailoring, etc. First-class. Expert fitting. $6 per day. Ph. DU. 1449.

DRESSMAKING and designing, good lines, satisfaction guaranteed. DR. 4619.

CLASSY, snappy one-piece dresses, gowns and ensembles. Reas. HUmbolt 2676-M.

COATS, dresses, good lines & workmanship, perfect fit. 581-640.

FIRST-class dressmaking, expert remodeling, best ref. AT. 8073.

GOWN or dress finished 1 day. A-1 designer, $8 day. HOlly. 0909.

ARTISTIC remodel, gowns, georgette coats, fur $15. Call morn. WA. 0502.

DRESSMAKING, ANY STYLE GARMENT, $15. DU. 8018.

EXPERIENCED dressmaker wishes sewing in fam. by day. Ph. MAin 5539 6 to 9.

BRING your materials and make own garments. Instruction, assistance. CH. 1577.

### Day Work and Laundresses

QUICK, willing, reliable white woman wishes day work of any kind. HU. 1023-W.

EXP. WOMAN WANTS LAUNDRY WORK BY DAY. HUm. 7266-W.

LAUNDRY or cleaning wanted by exp. col. woman. Phone HUm. 1300-J.

LAUNDRESSES & housecleaners, competent white women. Ph. TRinity 1927 (Agcy.)

## WANTED—SITUATIONS—Female

### Day Work and Laundresses

DAY WORKER wants work. Handy at any kind of work. 50c an hour. 324 CLAY ST., near 3rd and S. Broadway. Phone TUcker 8250.

WHITE woman, laundress, cleaning, call mornings, evenings, Tuesday, Thursday. ATlantic 9974.

FOR spring cleaning & laundry work call efficient German woman who gives perfect satisfaction, go anywhere. ANgelus 6146.

1ST CLASS laundress wishes bundle work to take home. Also work by day. HU. 8078-M.

HOME laundry, hand work by efficient Japanese. Best of work at reas. prices. Called for, del. 1493 W. 36TH. EM. 6145.

LAUNDRY done by capable Japanese laundress, silk curtains done; mod. prices. Called for and delivered. EM. 1090.

EXPERIENCED white lady would like any kind of housework, laundry or cleaning by half-day or hour. ME. 5348, Apt. 44.

SWEDISH laundress, first-class housecleaner, not afraid of work; anything required, very reliable. Go anywhere. 769-917.

EXPERIENCED laundress will call for and deliver bundles. 769-880.

WILLING white woman wants cleaning or laundry. VA. 7371.

EXP. woman wants laundry. Done right & reas. 740 GRAND VIEW. FI. 0931.

WOMAN wants whole or ½-day work. DElaware 7137.

FIRST-CLASS white laundress, very good ironer. Very reliable. Ref. AN. 6950.

LAUNDRESS, white, 30 pieces $1. Fine work. Ref. 1701 S. HOOVER. BE. 9648.

REFINED woman wants half day by week, chambermaid or day work. AXridge 9443.

EXP. laundress wants day work or take home bundles. HU. 7518-R. Mon. or eve.

EXP. white woman wants housework by the day. UNiversity 6142.

WOMAN wants ½ day morning work by day or wk. DR. 8120.

EXP., rel. white woman wants ½ day wk. (morns.) DRexel 8186.

EXP. woman wants day work of any kind. Can go any hr. in the day. AX. 8812.

COLORED woman, fast worker, 4 or 5 hours day. HU. 1362-W.

EXP. col. girl wants whole or half-day work. Ph. HU. 5253-J.

EXPERIENCED col. maid wants ½ or day work by week. HU. 1855-W.

WHITE woman wants day work, washing, cleaning, ironing. 557-486.

FIRST-class laundress by day or hour & housecleaning. BRoadway 6047.

WANTED—Wed. & Sat. weekly cleaning, darning, mending, best ref. WE. 1591.

WANTED—DAY WORK FOR WED. & FRI. HU. 3844.

## WANTED—SITUATIONS—Male and Female.

EXPERIENCED help furnished to you promptly if you call W. H. SMITH EMPLOYMENT AGCY., 4105 Central av. HU. 8502. Half day, housecleaning, laundress, porters, janitors, cooks and chauffeurs.

PHONE TUcker 3539 FOR GOOD HOUSEHOLD HELP, MALE AND FEMALE, COUPLES IN AND OUT OF TOWN. GREEN'S EMPLOYMENT AGENCY, 143½ SO. BROADWAY.

YOUNG couple, experienced, wishes management of apt. house or bungalow court. References Hollywood preferred. Phone MRS. BROWN, ME. 1352 days.

PHONE TRinity 1927. Very best couples. Cooks, butlers, chauffeurs, gardeners, janitors, etc. SWEDISH-AMERICAN AGENCY, Ph. TR. 1927.

RELIABLE white couple, good cook, housework, gardener, poultry, country. AT. 8935.

FRENCH couple, chauff.-gardener, cook, housework. Address R, box 230, TIMES OFFICE.

EXP. rel. couple, man chauffeur-gardener, woman, maid or cook. DR. 8495.

EXP. couple, wife cook, man butler, club or family, city or out. AX. 6334.

COOK & helper, reliable, white couple, small camp or ranch. AT. 8935.

## WANTED—To Rent

### Rooms

MAN & woman in business (American residents of city) desire two comfortable bedrooms with free use of bath in small private family, breakfast optional. References. Address D, box 502, TIMES BRANCH.

BY gentleman in refined home, modern conveniences, essential. Not over $18 month. References exchanged. Address D, box 509, TIMES BRANCH.

REFINED man, dramatic student, wants room where he can do voice work without disturbing others. Particulars in reply. Address D, bo 495, TIMES BRANCH.

### Rooms and Board

WANTED—A home with elderly couple, Japanese girl recuperating from illness desires to live near beach, Long Beach preferred; will pay reasonable board; want mother's love and care most. Address C, box 517, TIMES BRANCH.

WANTED—Board and care for 8-year-old girl, with unfurnished room for employed mother, in Christian Science home. Hollywood preferred. BOX 311, Beverly Hills.

ROOM and two meals, private home. Give rates, location, privileges. Address R, box 108, TIMES OFFICE.

FEW boarders wanted, $7 week. Home cooking. 2717 W. 34TH ST.

### Houses

LIST your furnished property immediately. We have numerous applications on file now for June, July and August for Shriners' Convention. Call RENTAL DEPT. Open Sunday.

BURTON & CO., WESTERN AVE. AT 10TH ST. 766951.

RELIABLE couple wants to care for home during owner's absence. Reference. Address D, box 586, TIMES BRANCH.

5 or 6-rm. house or flat north or west part city; perm.; give ph. with particulars. Address R, box 127, TIMES OFFICE.

BUS. man-wife will care for city, country home during owner's absence. Pay some rent. Refs. Butcher. 1765 LONGWOOD.

8-RM. furn. bung. for $25, nr. Melrose. Address R, box 124, TIMES OFFICE.

WANT furn. or unfurn. home. HOLLYWOOD or WILSHIRE. GL. 2086. No agts.

### Flats and Apartments

WANTED by business woman, clean modern nicely furnished single apartment; must be reasonable. EM. 5053.

WANTED—5-rm. unfur. flat, 3 windows, close in. Ph. MISS LINCH, DU. 1449.

### Stores, Offices, Business Pty.

WANTED—Use of phone, downtown off. chg. Address D, box 585, TIMES BRANCH.

## TO LET—ROOMS—Furnished

### West and Northwest

MONROE APTS. EVERY RM. A PARLOR. Ideal for business people, walking distance, daily maid service, bachelor's catered to. Daily, weekly, monthly rates. $33.50 up. DR. 9979.

IN PRIVATE HOME

Beautiful large cor. front rm., cm. bath, gar., 1817 S. Harvard, EM. 5289.

WILSHIRE HOME.

Attractive front room, also sgl. rm., bath, shower, gar. 624 S. Berendo. WA. 8429.

1444 ALVARADO TERRACE. Pleasant front room with sleeping porch. 2 car lines, lady employed. Ph. BE. 7428.

WESTLAKE dist. nicely furn. large rm., also small rm. very reas. 612 S. BURLINGTON.

SUNNY front room, private family, gentleman, close in. ATlantic 6057.

SUNNY ROOM, TWIN BEDS, PRIVATE BATH, NEAR AMBASSADOR. FI. 1713.

WESTLAKE front rm., close in, to business wom. 715 S. Bonnie Brae. DR. 5249.

5-ROOM house, furn. or unfurn. 1348 PORTIA. 558-220.

STUDIO RMS. 668 S. RAMPART. 2 IN A RM. $4 A WK. EA. MAN. FI. 1514.

WILSHIRE front rm., in private home, adj. bath. Ladies. 162 S. Serrano. 567-651.

SING., doub. 735 N. Harvard, conv. Melrose-West'n-Sta. Mon. cars, f'l home, gar.

WILSHIRE dist. large well furn. south rm., attractive C.S. home. DRexel 3208.

HOLLY. rm. with hskpg. priv., lady not employed, priv. home. HE. 7948.

LOVELY downstairs front rm., priv. fam., 1 or 2 people. 1917 W. PICO. BE. 1856.

$8 UP, beautiful home, hot & cold water in rms., garage. EM. 8760. 2511 3RD AVE.

NICE, bright sgl. rm., adj. to bath, gar. 845 S. BURLINGTON.

WILSHIRE district. Room, bath, $15 up. 519 S. HOOVER at W. 6th st.

$2 DAY, living rm. kitch. bkfst. nk. everything inc. 859 S. NEW HAMPSHIRE.

EXCEPTIONALLY fine large sunny front rm. Best of location. 619 S. BONNIE BRAE.

WESTLAKE dist., room for gent. D car line. $5 week. 52792.

$3.50 AND UP—Dandy frt. rm.; hot water; close in; C car. 409 S. BIXEL. DR. 7802.

LARGE sunny room, furnished, $5 week. 3511 W. 15TH ST. EM. 2867.

BEAUT. lge. frt. rm., priv. family, close in gent. 937 GRATTAN. TR. 9061 or 582908.

FRONT bedrm., nicely furn., close in, nr. 2 car lines. 1283 W. 23RD ST. BE. 9420.

$30-$35—Beautiful furn. rooms, bath, adj. private home. 7204 SUNSET BLVD.

LARGE, clean, airy room, twin beds, parking, very reasonable. 1851 W. 22ND.

W. 7TH ST. $4 wk. Walk dist., good rm. Near bath, splendid one for $5 wk. 51469.

$20—Attr. clean, very desirable loc. 923 N. HELIOTROPE DR.

LARGE rm., twin beds, private bath, also single rm., adj bath. 545 S. HOBART.

$20—LGE. sunny rm., priv. C. S. home. Lady emp. Magnolia nr. Pico. BE. 8691.

NICE front room, twin beds. All mod. $1 day. 1301 W. 12th. Ph. AT. 7658.

PRIVATE home, large rms., $4 & $6 wk. 821 1-4 GRAND VIEW. DR. 5752.

## ANNOUNCEMENT

The following subdivisions of Rental Columns will enable TIMES' readers to more quickly locate the places they want to rent.

**West and Northwest**

Includes all west of Main street and all sections north of Jefferson street—West Adams, Pico Heights, Westlake, Wilshire, Hollywood, etc.

**South and Southwest**

Includes all south of Jefferson street and west of Main street—Vermont Square, Manual Arts, Angeles Mesa, Goodyear district, etc.

**East and Southeast**

Includes all east of Main street and south of Mission Road—Boyle Heights.

**North and Northeast**

All north of Mission Road and east of Glendale Boulevard—Elysian Park, Highland Park, Lincoln Heights, Garvanza, Glassell Park, Huntington Drive.

## TO LET—ROOMS—Furnished

### West and Northwest

$30 MONTH

LIVE IN LUXURY AT ONE-FOURTH THE PRICE. MOST UNIQUE AND RICHLY DECORATED ROOMS IN THE CITY. WONDERFUL COLOR TONES, SOME BEDS. THE SAHARA, 1020 S. KINGSLEY DR.

HOLLYWOOD. Delightful room, private bath, also single room, sleeping porch for 2. refined home 1 blk. Hollywood Blvd. and Highland ave. 6928 HAWTHORNE AVE. GR. 7854.

TWO beautiful rms. with priv. bath, well furn., surroundings very lovely, in fine priv. home, gar.; business or professional men who will be permanent; terms reas. 1518 S. ST. ANDREWS PL. 74406.

NICELY furn. room, bath, hot & cold water, furnace heat; on paved street, $25, including garage. Gents only. 121 N. OXFORD. HE. 5123.

HOUSEKEEPING room, $6 week, furnished rooms, $3 & $3.50 week, also 1, $5 week. 1089 S. HILL.

GIRL to share 3-rm. apt. with business girl in artistic home. Near Poly. All conveniences. $17.50. AT. 6372.

HOLLYWOOD—Delightful, large rooms and closets in refined home, one block N. of Hollywood Blvd., 1816 N. WILTON PL.

WILSHIRE, 2958-B W. 7TH ST. Parlor bedrm., 6 windows, also small rm. adj. bath, cont. hot water, phone. S. car.

W. ADAMS Dist., $18 to $20. ½ blk. car line, priv. ent. & ph., gents only. 1738 W. 20TH ST.

BEAUTIFUL cor. sunny rm., private bath in new priv. Wilshire home, all conveniences. Gar. 845 S. Wilton Pl. FI. 6662.

LARGE beautiful room in Wilshire home, suitable for 2, near 3 car lines. 2954 W. 8TH. DU. 6282.

ATTRACT. furn. rm. adjoining bath, priv. family, exclus. Wilshire, gar. 144 N. GOWER. GL. 4941.

744 S. CORONDELET, pleasant light airy single rm. bath and ph. 1 blk west of Westlake Park. $16 month.

LADY wishes to share her cozy home with ref. bus. woman who appreciates comfort, privacy. 2710½ W. 8TH ST. DU. 6050.

CLEAN furn. large rooms with kitchen in nice home. Also single rooms. Summer rates. 420 S. BURLINGTON. 52687.

SUNNY rm. in lady's beautiful home. Close in. On magnificent blvd. $3.50 week. Garage opt. DU. 3025. 220 N. Rampart.

2 FRONT rms. in priv. home, cont. h. water, betw. W. Adams & 27th. "2" car, off at Raymond. $3. $3.50. 2651 VAN BUREN.

LARGE SUNNY FRONT ROOM, 31ST ST. NEAR FIGUEROA. SUITABLE FOR FOUR ADULTS. HU. 4491.

NICELY furn. sleep. porch. suit for 2 gents. Beaut. home. Wils. dist. 74410.

ROOMS in Catholic home, newly furn., light and airy, close in. $3 wk. AT. 0451.

BEAUTIFUL home, sunny frt. bedrm., private ent., gent. 1931 La Salle. 769900.

HSKPG. rooms, business girl, private home. References. 1331 Ingraham St. Ph. 51858.

$3, $5, $7—NICE large rooms, near car, free pkg. 1500 W. 20TH ST.

ROOM for gent., with or without garage. 153 S. Oxford. AT. 56181.

### South and Southwest

NICE rm., garage, phone and shower, $25 mo. Gentleman only. VE. 5337, bet. 8 & 9 p.m.

ROOMS nicely furn. in small family near car line. 1360 W. 45TH ST.

### East and Southeast

NICE, sunny rms. with wall beds and gas plates, $4 wk. up. 1308 SANTEE.

$27—LIVG. rm., kitch., bath, in teachers' hm. R car to Euclid. 3050 Ines. AN. 6069.

### North and Northeast

1 OR 2 ROOMS for couple, near car line. $25 mo. 3715 BLANCHARD ST.

### Hotels

THE NEW HOTEL REGENT

EVERY ROOM WITH BATH & RADIO

A beautifully appointed, moderately priced hotel. In the heart of Hollywood.

6162 HOLLYWOOD BLVD. Phone HOlly. 0487.

THE SAHARA $20 WEEKLY

LOVELY NEW APTS. ONE ROOM, KITCHEN AND BATH, BEAUTIFULLY FURNISHED. 1½ BLOCK TO 10TH ST. CAR AND 4 BLKS. FROM AMBASSADOR HOTEL. WHILE IN TOWN, LIVE IN LUXURY AT A SMALL EXPENSE. 1020 S. KINGSLEY DR. TAKE W. 10TH ST. CAR TO KINGSLEY.

HOTEL MELROSE. 120 S. GRAND. TRinity 6321. Rooms in 1st class family hotel, $5 wk. up with detached bath, with private bath, $8 week up. Dining room in connection. R. T. BARNETT. M. W. FLAM.

JEAN HOTEL. 840 S. FLOWER ST. THE FIFTH AVE. OF LOS ANGELES. Across from the new Women's Athletic Club. Rates $1.50 per day. $7 per week and up, all outside rooms. TR. 6651.

HOTEL MARK TWAIN. 1622 WILCOX AVE. GR. 1105. IN THE HEART OF HOLLYWOOD. REFINED AND QUIET. Luxuriously furnished room & bath, $2.50. Special weekly & monthly rates.

MARGANN HOTEL. 735 S. HARTFORD ST. New and modern. Walking distance. All outside rms. Low summer rates.

WHEN in Hollywood stop at the beautiful HOTEL CHRISTIE adjacent to Grauman's Theater and famous cafes. Garage just around the corner. New management. Rates reduced.

HOTEL ELMAR AND ANNEX. 231 and 237 S. Hope st. Nice, quiet, airy rooms. $6 week. 10 min. walk from business center. ½ blk. north of west end of 3rd st. tunnel.

STILLWELL HOTEL. 10-story fireproof hotel. Official hotel Auto Club of So. Cal. $1.50 per day and up. 838 SO. GRAND. Tel. TRinity 1151.

IN HOLLYWOOD. Village Inn, the hotel that's homelike. Every room with bath. Daily and weekly rates reasonable; double-deck busses pass door. 5724 SUNSET BLVD. HO. 4735.

COLONIAL HOTEL. SPECIAL RATES TO PERMANENTS. ONE BLK. FROM WESTLAKE PARK. ALL ROOMS, BATH OR SHOWERS. 514 S. WESTLAKE AVE. DRexel 4532.

NEW "LA JOLLA" HOTEL. Strictly modern, furnished for your comfort. Private showers & baths. Reasonable rates. MAin 2565. 721 E. 6TH.

HOTEL NORTHERN. Hill & 2nd. 200 fireproof rooms. Modern hotel service. $30 per month detached bath. $40 with private bath.

UNDER new management, Mountain View Inn, American plan. Attractive rooms, excellent food, pleasant home environment. 5956 HOLLYWOOD BLVD. HO. 7975.

TUCKER HOTEL MODERN. Dly., $1.50 to $3.50; wkly., $6.50 to $8.50. 5c car. 239 S. PACIFIC BLVD. Huntington Park.

MOD. rates, J car or P.E. DR. 9381. HOTEL LONGFELLOW. 113 W. Randolph. Huntington Park.

WELCOME, SHRINERS! Nicely furn. rms., run. water, walk. dist. 1st-class. 670 S. BIXEL. DR. 6661.

THE ESTERBROOKE, NEAR WESTLAKE. Lge. sunny rms., with or without private bath. 810 BEACON. DRexel 7248.

HINMAN HOTEL. 7TH & FIGUEROA, WALKING DIST. APARTMENTS $30 & UP.

RATES $1.50 UP FOR 2. Nice, quiet, clean, transient rooms, right downtown. 221 W. 9TH, cor. Hill st.

ELM HOTEL, 947 W. 6th st. $6 up. 5 min. to 7th & Bdwy. TR. 3721.

GARDENS HOTEL, 4543½ Whittier Blvd. Daily & weekly rates. Ph. AN. 6784.

HOTEL WESTMOORE, 1004 W. 7TH ST. NEW MANAGEMENT. MODERATE RATES.

$5 WK. HOTEL EDDY, 416 WEST 4TH ST. BET. HILL AND OLIVE STS. MAin 3588.

## TO LET—ROOMS—And Board

ATTRACTIVE dbl. & sgl. rms., adj. bath, 1 blk. Ambassador. Exc. cuisine. Summer rates. 535 S. Alexandria. DR. 1309.

WESTLAKE dist., comfortable room for 2 young men, home cooking and conveniences. 1115 S. Alvarado. DR. 7614.

NICE SINGLE OR DBLE. RM. BATH. BEDS, ADJ. BATH, PRIVATE HOME. GOOD BOARD, GAR. 665 S. HARVARD.

$14 WEEK, nicely furnished rms., home cooking, beautiful surroundings. IDYLLWILD INN. 4927 Pasadena av. GA. 3735.

JUST OPENED—Home in excl. Wilshire dist. Nr. L car. Attrac. rm., excellent food. Young people desired. 74410.

NICELY furn. rm., exc. cookg., 1 or 2 gents. 5c car. 313 E. Randolph st. Huntington Park.

1819 S. UNION—$10 wk. Nice front rm. Twin beds. W or A car. AT. 3840.

CONGENIAL HOME for those interested in CHRISTIAN SCIENCE. BEacon 0496.

## TO LET—ROOMS—And Board

MIRAMAR TERRACE.

Rates $15 per week for room and 2 meals. Have 100 newly furnished rooms with continuous hot water. Have billiards, cards, dancing, laundry with electric washer, and everything to make a home for young business people. All eggs, milk, cream and poultry come from our own ranch. Take W. Sixth st. car marked D; get off at Miramar & Bonnie Brae, 4th house west. 2000 MIRAMAR ST. DU. 4815.

A FEW vacancies at Magnolia "Club" for business girls. Excellent location, home priv., twin beds, breakfast and evening dinner, $8 wk. $30 mo. W. 11th st. car to Magnolia, walk ½ blk. N. to 946 MAGNOLIA. DRexel 6580.

"TERRACE GARDENS," 1019 Beacon st. A magnificent home with hotel service for 60 guests. Offering pleasure, comfort & economy. Tropical gardens, music, billiards, cards, 12 min. out. A la carte breakfast & dinner. $9.50 up. DR. 5341.

PRACTICAL nurse will care for elderly person or convalescent in own home, beautiful surroundings, splendid meals, careful attention, reasonable terms. 210 S. AVE. 57. GA. 4951.

WILSHIRE dist., sgn. cool, elegant home. Single & double rms. French doors to balcony. Delicious Southern cooking. Gar. Summer rates. 201 N. RAMPART. DU. 3029.

615 S. WESTMORELAND, large airy rm., accommodate 4 gentlemen, at $9.50 a week. $35 mo., with free parking space, large bath & phone. A real home. DUnkirk 4470.

DELIGHTFUL rm., sgle. & dble., twin beds. Bath and shower. Also slp. pch., excl. home-cooked meals. Gar. & pk. spc. Reas. 1018 ARAPAHOE. DU. 3147.

HOLLYWOOD—Delightful front room, private bath, excellent food, ideal home environment, music, cards, radio, etc. 5956 HOLLYWOOD BLVD. HO. 7975.

843 S. NEW HAMPSHIRE, BEAUTIFUL LARGE RM. PRIV. BATH, ALSO FRONT DOUBLE RM. & SLEEPING PORCH. EXCLUSIVE HOME. BKFST. & DINNER.

LGE. attract. frt. rm., suit. for 3 sgle. beds, priv. bath. Also delightful dbl., twin beds, run. water, excellent meals. Nr. L, N car. 947 MENLO.

CANTERBURY INN caters to tourists day, wk., mo., lge. grounds, home comforts, for most fastidious. A-1 food. Gar. 10 min. from city. 945 S. Westlake. FI. 4520.

SHRINERS WELCOME. LOVELY SUITE, 2 RMS. & PRIV. BATH, ALSO SINGLE RM., EXCEPTIONALLY BEAU. HOME. 962 S. ALVARADO. 52622.

COUPLE APPRECIATING REAL COMFORTS IN LOVELY PRIVATE HOME WITH SUITE, PRIVATE BATH, beautiful surroundings, can call 766-561 for particulars.

664 S. WESTLAKE, $10. Beautiful room for 2. Excellent home cooking, family style. Free parking. DU. 9540.

WILSHIRE DIST. ROOM, PRIVATE BATH, BOARD FOR 2, IN PRIVATE HOME, GARAGE INC. 551 S. KINGSLEY DR.

1004 ELDEN AVE. Shriners welcome in my lovely home, large airy rm., priv. bath, also sgls., meals opt. 15 minutes out.

CHEERFUL room with delicious home-cooked meals, $35 mo.; no other roomers. 1129 S. FIGUEROA.

LOVELY C.S. home, sgl. rm., also 2 slp. pchs., home cook. meals, day, week or mo. Shriners wel. 249 S. Kingsley. 56162.

SPOFFORD ARMS.

647 S. Mariposa nr. Ambassador. Sgl. & dbl. rms., adj. bath. Excell. meals.

HOLLYWOOD—5c V car, 2nd floor front, best food, box lunches. Gar. At 1137 N. MADISON. 593-785.

CIMARRON ST., 1841—Airy attractive room in private home near W car. Breakfast and dinner. EMpire 6057.

1025 S. WESTLAKE AVE.—LARGE SUNNY ROOM, suitable for two or three; also single room, excellent meals, garage.

WILSHIRE, 534 S. Serrano. Lovely frt. rm. adj. bath, best meals, bridge, dance. 567607.

WILSHIRE, comfort & freedom of home, 2 lovely, cool rms., slp. pch., real cooking, garage. S. Car. 119 N. HOBART.

EXCEL. meals, pk. space, ph., piano, 3 car li. $8.50 & $10 per wk. 3308 S. Grand.

YOUNG LADY desires rm.-mate. Give ref. Excellent food. 744 S. Catalina. DR. 1262.

THE Lady Cavendish. Excellent room & board, exclusive. 3002 WILSHIRE BLVD.

LARGE room for 2, home cooking, exclusive in every detail. 550 S. HOBART.

$12.50, single rm., running water, new furniture. 935 S. ALVARADO. 51043.

BOARD & room, $50 & up. 601 S. VIRGIL. Phone DR. 0890.

1045 S. LAKE. Single rm. or en suite. Southern meals. L car. DU. 8163.

ATTRACTIVE rm. for 1 or 2, C.S. home, board opt., garage. UN. 6058.

LOVELY accom. in my W. Adams home. 2083 S. HOOVER. BE. 5330.

### Rooms and Board for Children

A HAPPY, healthy home for little children, where parents may also live or room if desired, and leave child in best of care. Good food, proper training, beautiful enclosed yard, excellent neighborhood. Reasonable rates. HOlly. 0753.

KIDDIES' garden, 2707 S. Western, kindergarten boarding school, day or mo. rates. Reas. Well equip. playground. EM. 0881.

HOME open for children, 2 to 4 years. Nice rms., good care. 2719 S. WESTERN. EM. 7725.

WILL care for child, newly furnished double apt. for parent. 12 minutes from Broadway. 592517.

MOTHERLY care, gd. food, lge. yd. Ba parent. Reas. 1817 Middleton Pl. UN. 5381.

WANTED—Child to board, priv. home, nr. school. Goats' milk. DE. 1620.

MOTHER'S care, exc. priv. home, good food, lge. yd., rm. parent, reas. UN. 5381.

DO YOU want a real home, with real mothers' care? Reasonable. GA. 8377.

INFANT under 6 mos. to board, reas. to mother employed. TH. 3670.

GOOD home for child with room for parents. TH. 8060.

## TO LET—HOUSEKEEPING

### Rooms

PHONE your want-ad to The Times. No credit arrangement necessary. Courteous experienced ad-takers, day and night, will help you with your copy, if desired. METropolitan 0700.

2-RM. apts., lge. kitchen, everything furn., adj. bath, private home, betw. W. Adams and 27th. $7 wk. Take "2" car, off at Raymond. 2651 Van Buren. 73020.

$5 AND UP. PATTERSON HOTEL. Rooms for housekeeping. Hot water, steam heat. Everything furnished. TAKE ELEVATOR. 317 S. HILL ST.

2 CHEERFUL rms., well furnished, sink, pantry, porch. EV'THING FURN. Free park. $30. 122 W. 30TH ST. Gar.

CENTRAL Holly. 2 rm. hskpg. apt., separate entrance, parking space. $35. 1347 ORANGE DR. HO. 6683.

HOME like front, 3-rm. suite, also single rms., private home, close in. Very reas. 926-932 GEORGIA.

$5 WK., 1120 TRENTON, L, P & U cars. 2 rms., accom. 4. separate bed, priv. ent. Everything fur. use piano, radio. wk. dist.

DINING-room, kitchen, sleeping pch., 1 or 2 bedrooms with outside doors, bedrooms adj. bath, close in. MA. 3118.

20 MIN. out, rm. & kit. evrything furn., $20. Vac. June 1. 343 N. Ave 53. GA. 7556.

2 HSKPG. rms., priv. ent., gas, lt. & bath, $4 wk. Echo Park ave. DU. 3086.

$25—1208 W. 36TH ST. Front room & kitchen priv.

PLEASANT sunny room, suitable for light housekeeping. 676 S. Westlake. DU. 4522.

$25—2 NICE, lg., cl. rms., all conv. 2 min. out, gar. 1854 W. 22nd st. BE. 7321.

20 MIN. out, everything furn. $20. Vacant June 1st. 343 N. AVE. 53. GA. 7556.

LARGE WELL FURN. ROOM AND KITCHENETTE. $25 MO. 257 S. BEAUDRY AV.

COUPLE will share beaut. furn. bung. to congenial people. 2030 N. BERENDO.

LARGE front rm. & kitchenette. Ph., hot water, gar. Reas. rent. 2654 MENLO.

CLEAN AIRY LIVING-RM. SMALL KITCHEN. $7. 768-769. 1272 S. WESTERN.

LARGE front rm., 1st floor, $5 wk.; also single rm., $4 wk. 1354 CONSTANCE.

$3 UP WK. sleep. and housekeep. rooms, free phone, close in. 109 N. HOPE ST.

2 RMS., BATH, WELL FURN., GAR. Near Hoover st. $7 wk. 714 W. 41ST PL.

LARGE rm. & kitchen, reas. Small housekpg. rm. $3 wk. 237 S. Beaudry ave.

3-R. apt., closet, balcony, hot, cold water. U car. 1119 W. 28TH ST. BB. 4938.

NICE sleep. and housekeep. rms., close in, low rate. 512 W. 2ND ST.

LGE. front rm. & kitchen, W. Adams dist. Nr. U car. 2335 SCARFF ST.

LOVELY 2-rm. apt., priv. ent. $25, sgl. rms. $5. V car. 1155 W. 36TH ST.

1108 INGRAHAM. Lge. lt. apts. $25-$30. Ev'thing furn. 1 rm., $15. Hskpg. W. dist.

HOUSEKEEPING rooms, furn. $4, for 1 person; $5 for 2. 1177 W. 31ST ST.

$25-$40—BUNG. apts., slping. porch, near Univ. 649 N. BERENDO. HO. 7304.

## TO LET—APARTMENTS—Furnished

SINGLE apts., close in, special summer rates. 1452 PLEASANT AVE. AN. 6277.

$37.50 UP. BEAUTIFUL WILSHIRE. The Beachwood. 255 S. Catalina st. S car.

Thompson Apts., 131 S. Ave. 63. GA. 7890. New sgl. apts. comp. fur. S. Pasa. car.

$27 AND UP. PRIVATE BATHS. ST. ANDREWS APTS. 2208 W. PICO.

NICELY furn., strictly mod. single close in. $45. 2801 Francis ave., bet. 8th & 9th.

PRESTONA APTS. 3-rm. 2 beds, everything furn., summer dates. 158¼ W. 39TH.

$30. mod. 3-rm. bung. & apts., built-in features, walk. dist. 320 N. BEAUDRY.

$30, single furn. $35, 4-rm. apt. unfurn., priv. bath. 3763 S. Vermont. BE. 6892.

$45 UP. 2422 1-4 S. HOPE. SINGLE AND DOUBLE. GOOD LOC. M & J CAR.

FAIRMONT APT. 420 S. BEAUDRY. NICE FURN. SINGLE & DBL. $25-$35.

$35. APTS. Outside rms. $30. Dbl. bath, good loc. STRATFORD, 1735 W. 6TH.

ELMORE APTS. 1319 S. HOOVER. Nicely furn. outside apts. Priv. bath.

## TO LET—APARTMENTS—Furnished

DE LUXE

MATRON APARTMENTS.

3 singles, $47.50, $50, $55. 1 double, $75.

Conceded by all to be the most luxuriously furnished and best arranged apartments in Cal. 4163 MONROE ST., cor. Madison. V car or bus to Univ. Col.

$50 MONTH.

A WONDERFUL HOME. RICH IN COLORS. BRAND NEW, WITH EVERYTHING THE LATEST IN ARCHITECTURE, FURNISHINGS AND SERVICE. THIS IS SPECIAL, ONLY FOR 2 VACANCIES. SAHARA APARTMENTS, 1020 S. KINGSLEY DRIVE. W. 11TH ST. CAR TO KINGSLEY.

682 CHATTO PLACE, APT. 2. To rent for four months to two refined people (adults only.) A new front apt., beautifully furnished, by private party. Living room, a real bedroom, kitchen with breakfast set, bath with shower, Victrola and radio. Near 7th st. car line, Ambassador Hotel and stores. Phone, gas and lights included. A most desirable place to live.

$50 AND UP—TAKE PICO CAR TO 1320 S. BURLINGTON

NEW

DEIGHTON APARTMENTS. THE BEAUTIFUL. ALL SINGLES. ENORMOUS CLOSETS, ETC. 10 MIN. TO BROADWAY & 7TH.

NEW HOLLYWOOD NEW

VAN CARLTON APTS. COR. VAN NESS AND CARLTON WAY. 1 BLK. SO. HOLLYWOOD BLVD. Spacious singles, twin and double beds. CARPETED BREAKFAST ROOMS. AN EXCLUSIVE AND REFINED HOME. PRICES VERY REASONABLE.

$45 MONTH, ONLY $45. WONDERFUL FURNISHED APARTMENTS. COLORS IN OLD ROSE, LAVENDER, BLUE. JUST A LITTLE LOVE NEST. A DREAM—YOU'LL SAY. OASIS APARTMENTS. 1020 S. NEW HAMPSHIRE. ½ BLOCK TO 11TH ST. CAR LINE.

HOLLYWOOD. SOMERSET APTS. COR. FRANKLIN & GOWER. HE. 4181. Spacious singles and doubles. Incl. light, gas and weekly maid serv. Night & day switchboard. $70 up. No objection to children.

NEW CUMMINGS APTS. HOTEL. 1348 INGRAHAM, CORNER VALENCIA. MOST SPACIOUS CLOSE-IN APTS. IN CITY. ELEGANTLY FURN. SPECIAL RATES WEEK OR MONTH TO SHRINERS REMAINING DURING SUMMER. DAILY MAID SERVICE. EVERY CONVENIENCE. 1 DOOR OF W. 7TH. FI. 4281.

SEVILLA APTS. 1 block from 6th and Western. Exclusive Wilshire District. New spacious singles. Dressing rooms, breakfast rms., incl. light, gas, phone. Attractive weekly & monthly rates. 539 S. MANHATTAN PL. FI. 4235.

MARK TWAIN HOTEL. Summer rates. Beaut. 3-room apt., complete hotel and maid service, by day, week or month. Radio and Victrola. Antique furniture, beautiful lamps, twin beds. Ideal and charming home. 1622 WILCOX AVE., Hollywood.

"A WEEK OR A YEAR."

ALVARADO APARTMENTS. Complete hotel service. Moderately Priced. Alvarado at Ninth st. DRexel 5010.

THREE FIVE-ROOM APTS. Two are exquisitely furnished. One to be had for June-July with hotel service. One is available for any period. The third is unfurnished. WA. 6446. ARDMORE COURT., 620 S. Ardmore.

PERSONALLY INSPECTED apts., rooms, flats. All locations. All prices. As Edison knows electricity, we know Los A. apts. Minute details. Free service and auto. EUREKA RENTAL BUREAU. 140 S. Spring. FA. 1196. Sunday Phone 76833.

HOLLYWOOD. THE PATRICIAN. 1835 WILCOX AVE. NEW FIREPROOF BLDG. SINGLE APTS. $75. NO EXTRAS. DAILY MAID SERVICE OPTIONAL.

FRANDORA APTS. 622 S. SERRANO ST. EXCLUSIVE ELEGANCE IN SINGLES & DOUBLES ALL OUTSIDE ROOMS. WILSHIRE'S NEWEST. DRexel 7449. SUMMER RATES.

B-E-L-D-A A-P-T-S. BEAUTIFUL SINGLES AND DOUBLES ON THE HILL AT 4TH AND GRAND. ONE BLOCK TO BILTMORE HOTEL. THREE BLOCKS TO BROADWAY.

MURRAY APTS. Large front double, single mod. apts., newly decorated, nicely furnished, easy walking dist. Excellent neighborhood. Tourists taken care of. Daily, weekly, monthly, reas. rates. 1036 Wilshire Blvd.

MONT FRANCIS. 2921 FRANCIS AVE., between 8th and 9th sts. Off Vermont ave. N car. $40 & up. NEW, ATTRACTIVE SINGLE APT. Well furnished. Lots of sunshine and closet space. Phone DR. 1221.

ASHTON ARMS, NEW APARTMENTS. SINGLES & DOUBLES. FINELY FURNISHED, STEAM HEAT, ELEVATOR. QUIET HOME. REASONABLE RATES. R & H CARS. BUS TO DOOR. 517 S. RAMPART BLVD.

BRUTCHER APTS. 617 S. SERRANO, BET. 6TH AND WILSHIRE. FINEST, MOST EXCLUSIVE IN WILSHIRE DIST. ELEGANT DOUBLES. LARGE LIVING-ROOM. REAL BEDROOMS. TWIN BEDS. QUIET. REFINED.

GRAND VIEW ARMS. $60 UP. 68 apts. de luxe. 1290 S. Hoover. Steam heat, elevator and janitor service. Good residential neighborhood. Convenient distance to town. L & P cars.

APARTMENT DE LUXE. For particular people, my privately furn. apt., 2 spacious rms., bedrm., twin beds, also folding bed. Westlake dist. Adults. ref. Ph. a.m. 51793, rent $125.

THE BRITTANY. 437 SO. NORMANDIE. Large sgl. & dbl. apts., beautifully furn. in exclusive residential dist., nr. Ambassador Hotel. Service & gar. 560-041.

LENORE APTS. 316 SO. BERENDO ST. New, large and cozy singles. Specially priced. Very reasonable. Direct phones. 3 cars.

1224 S. NORTON AVE. $45—NEW FORUM APTS.—$45. Large sunny beautiful furn. apts. THAT MAKE A HOME. Janitor service. Phone. Garages. ½ blk. P car. Theater.

WILSHIRE'S BEST RESIDENTIAL DIST. 640 S. GRAMERCY PLACE. JUNIOR APTS. DOUBLES WITH REAL BEDROOMS. REAS. RATES. DAILY MAID SERVICE.

$50, UP. Singles, inc. priv. ph., gas, lgt. Maid service, rates by mo. wk. or day. NEW MARLYN APTS. 536 FEDORA ST., near 5TH. N CAR. One-half block to Ambassador Hotel.

THE NEW VASSAR ARMS. $45 up, inc. light and gas, wonderfully furnished outside singles. Excellent view. H car to 4th and Rampart. Walk 1 blk. east to 2529 W. 4TH ST. DR. 8115.

$60. NORMA APTS. $60. HOLLYWOOD. 1851 No. Normandie, cor. Franklin. Choice large singles, 2nd floor, south exp. Phone, gas, light, ldy., maid serv. incl.

THE SHERWOOD APTS. DOWNTOWN LOCATION. NEWLY DEC. SINGLES, $37.50. DOUBLES $60. LOW WEEKLY RATES. GRAND AVE. NR. 5TH. 3 BLKS. BDWY. 2 BLKS. 7TH.

WILSHIRE DIST. NEW GIRARD APTS. 1515 WILSHIRE BLVD. Desirable singles, doubles, beautifully furn., reas. rates. Walk. dist. DR. 1453.

SIEBER APTS., 871 S. NEW HAMPSHIRE. Single apts., tile bath, shower, dressing room, maid service, $50. If you are looking for a nice, clean, quiet place YOU WILL APPRECIATE THIS APT.

L-A-K-E A-P-T-S. AT WESTLAKE PARK. 815 S. LAKE. DRexel 0629. Large new modern front singles, finely furnished, very low summer rates.

MIDWICK APARTMENTS. 800 W. 23rd st. Opposite Chester Place. New singles, bkfst. nk. Tile kitch., bath & shower, dressing rm., separate large closet, overstfd., reas. rates. Take U car.

$60 UP—NORMANDIE, 800 S. AMBASSADOR GARDENS. Luxurious furn., mohair overstuffed, large kitchens, bkfst. nks., closet space, direct phs., gas, light, linen, dly. maid svc. incl.

FORREST APTS. LOW SUMMER RATES. SINGLES $40; DOUBLES WITH REAL BEDROOMS FOR $75. 2918 LEEWARD AVE. DU. 6714.

LA BELLE FRANCE APARTMENTS. 3846 S. GRAND AVE. AT 39TH. Elegantly furnished, homelike and cheerful apts. Singles or doubles. $35 to $50.

$45, $47.50, WILSHIRE'S VERY BEST. NEW WILSON ARMS. Swell, free phone. 353 SO. RENO. Off Hoover & Occidental. H car. FI. 2860.

CHEREMOYA APTS. 5987 FRANKLIN AVE., HOLLYWOOD. Large single furnished apts., with breakfast room. $61 up. GR. 6213.

2 AND 3-room newly furn. cor. apts., in large, unusual exclusive court, just completed in Hollywood. Beautiful gardens. 1622 N. SERRANO. GR. 6061.

$40 UP. VERDELL APTS. $40 UP. Modern, single apts. Day, week or monthly rates. 1340 S. WESTLAKE. F. car.

$50. Swell overstuffed furn. dbl. upper, balcony, dr.-rm., ph. nr. L.A. HI Sch. 1205½ MULLEN AVE. Also 1 unf. cheap.

BRONSON ARMS APTS. Visit these lovely cozy home apts. today. O'stuffed. EM. 9237. 1425 S. Bronson.

1 RM. with kitchenette and bath for 1 or 2 people employed. $15. CA. 0668.

3 RMS., 2 blks. Exp. Pk. Nr. 3 cars. Fine for 2 adults. $30 mo. 3010 WALTON.

4 RMS., $40, inc. garage, piano, phone. 2326 E. 3RD ST. Adults.

3 RMS., new, furn. or unfurn., extra wall beds. 3870½ S. Western. VE. 5107.

$50 INC. PH. WALKING DIST. 352 LOMA DR. MOD. 3-RM. SINGLE, O'STUFFED.

## TO LET—APARTMENTS—
### Furnished

BORDEN APARTMENTS
3100 W. 6TH ST.
CORNER WESTMORELAND.
New spacious singles.
Beautifully furnished, twin or double beds, refrigerators, large closets.
Owned and operated by
Los Angeles Income Properties, Inc.

PRIVATE RADIO, PRIVATE TELEPHONE
One 3-room and beautiful new 3-room furnished apt. Real bedroom, mahogany, disappearing bed in living room, overstuffed, 2 large closets, door mirrors, large kitchen, breakfast nook seating six, real home. Rent $48 & $55. Close in. 1850½ W. 22ND PL. ½ block off Vermont. HE. 8101.

FOR RENT—
Newly furnished single & double apts., $50 & up.
ACACIA ARMS APARTMENTS
10th & Alvarado
[illegible] 955 S. Alvarado.

BACHELOR APTS.
THE YOUNG. 1621 SO. GRAND.
Westmore 1251.
UNDER NEW MANAGEMENT.
BEING NEWLY RENOVATED.
Walking distance from downtown.
FIRE AND SOUNDPROOF BUILDING.
24-HOUR TELEPHONE SERVICE.

COSY SUMMER BEACH HOME FOR YOUR family with all conveniences, perfectly clean and respectable, half block from ocean. Very reasonable rates for summer, or permanent.
REED APTS., Ph. 61544.
22 Clubhouse ave. Venice.

VACANCY now available in most beautiful spot in Hollywood. New, modern, exclusive. Single apt., also bungalow.
HILLHURST GARDENS.
2065-C Hillhurst ave. 597-165.

WILSHIRE PLACE APTS.
2602 WEST 7TH ST. DU. 3700.
New 5-story brick bldg., large excellent hotel apts. Home conveniences. Large luxurious lobby. Amusement and billiard parlors, tea and cafe connecting. 1 double & 1 single available now.

BUNGALOW APTS.
Best bungalow single, beautifully furnished. $50. Also double apt., $65. Garages available. 2117 KANSAS AVE. at 22nd st., between Western and Normandie. EM. 8782.

ARLINGTON APTS.
Cor. Union ave. & Acacia, 1 blk. so. 6th st. D car. New, beaut. All outside light, airy rms., gar., 10 min. to 6th & Bdwy. Maid serv. if desired. Quiet & refined. Call DR. 6026.

$40 UP.
676 S. RAMPART BLVD.
WILSHIRE LORRAINE ARMS.
Single & doubles, overstuffed furniture, very low summer rates. DU. 3638.

FURNISHED apts. for less. Singles, $35 & $45. Doubles $65. Hotel rooms, $25. 4 blocks from Hill st. Walking distance. MAGALIA APTS. 1010 W. 3rd st. MA. 2777.

ELIZABETH ARMS.
Beautiful large single, furnished in mahogany and overstuffed. Week or month. Reas. 3045 LEEWARD AVE. 2 blks. So. of Wilshire.

MOST BEAUTIFUL IN L. A.
Elegantly furnished. New. Nothing lacking. $40 to $45. Free parking. Phone service. KANSAS ARMS, 4215 Kansas ave. at 42nd, off Vermont at Manual Arts Hi.

CORNER apt., completely furnished, 3 rms., 2 bedrooms, wall bed, dressing room, gar., ph. 1 blk. Santa Monica Blvd. & Western ave. S car. $65. 5449½ VIRGINIA AVE.

MELROSE ARMS
$42.50 up. 5101 Melrose. Best location in Hollywood. Wilshire dist. "S" car. Choice 2, 3-room apts. Overstuffed furn. Auto pk. Garages and every mod. conv.

LOWEST RENT TO RIGHT PARTY. HANDSOMELY FURN. DBL. IN BLUE & GOLD. FLOOR. TABLE. DESK & DOLL LAMPS. EVERYTHING INCLUDED. 235 W. ADAMS.

$50. BEAUT. FRONT SUNNY COR. $50.
KENMORE ARMS.
One block from stores, theater, every conv. 672 N. KENMORE. Cor. Melrose.

CASTLE ARMS
$45 to $55. Modern front singles, beautifully furn. Cool, ideal location. 2320 Ocean View. 1 blk. N. Westlake Pk.

ELSA APTS. $42 TO $55.
118 N. NEW HAMPSHIRE AVE.
Singles & double nicely furn. Reas. Weekly and monthly rates. Phone. Jan. serv.

$50—New bldg. Overstuffed, 3 rms. & bkfst. nook. Bet. 16th & Washington. 15 minutes 7th & Hill. Vineyard car. Adults. Jan. serv. 1685 ARAPAHOE. BE. 7266.

RODMAN APTS.
3040 SOUTH HOOVER
Very large 3-rm. apts. Will accommodate 4-6 people, $40 up. U car line. BE. 6532.

LA SALLE APTS., 1240 W. 6TH ST. Very attractive sunny singles, $35. Doubles, $55. Desirable location, walking distance.

$75 APARTMENTS FOR $60
VISTA GRANDE, 400 S. Bonnie Brae. Near Westlake. Rooms large and airy, private garages, quiet and refined.

$35—BALTIC APTS.—$45
Singles and doubles. Hotel rooms, $35 per month. Walking distance. 1127 WILSHIRE BLVD. near Bixel.

3 OR 4-RM apt. Every latest convenience, also trees, birds, flowers, sunshine & sea breezes. 708 W. 47TH ST.

ELASIER APTS. 641 S. ST. PAUL ST. Beautifully furn., singles and doubles, elevator, maid and jan. serv., walk. dist. stores, theaters, high class location.

CONSUL ARMS, 904 S. CATALINA.
$47.50, beaut. singles, overstuffed furn. Weekly janitor service. Exclusive district. Nr. AMBASSADOR.

BEAUT. UNION SQUARE APTS. LUXURIOUS SINGLE. DELIGHTFUL LOCATION. REFINED ATMOSPHERE. RENT VERY REAS. 421 S. UNION DR., OFF 6TH ST.

3 RMS. modern, $33 to $40. 3-rm. modern. $45-$50. Walking distance. Nicely furn. W. 11 car. MA. 5703. 343 Winfield.

$45 UP. 4th st., 1216 W.—3 rooms and 4 large rooms, sleeping porch, new. Walk. dist. 5th and Broadway. Adults.

$40. HAMPSHIRE ARMS APTS. $40.
144 N. NEW HAMPSHIRE.
Singles, private phone, Wilshire dist.

$40. SMITHER APTS.
A CHOICE APT. FOR RENT.
402 N. WESTERN AVE. GRanite 1853.

WESTLAKE dist., $40. Beautiful single, private bath, gas, electric, phone inc. 1st floor, private ent. yard. 1081 SO. LAKE.

BURLINGTON APTS.
1720 W. 9TH. Beautiful furnished double apts. Strictly modern. DR. 6497.

FORMOSA APTS. AND COTTAGES.
HOLLYWOOD.
7130 HOLLYWOOD BLVD. GRanite 1331.

FOR CLEANLINESS & FRIENDLINESS
Try Spinning Apts. 1729 Sunset.
$40 MO., $10 WK., $2 DAY. DR. 9768.

$40 UP. BRIGHTON APTS. new beautiful furn. singles, overstuffed, "J" or "S" car on Hill. 2622 BRIGHTON. EM. 9269.

FREE RENT TILL JUNE 1ST—
AFTER THAT $45 TO $60 ACCORDING TO NUMBER OF ROOMS. HE. 2647.

$42.50, NEW, comp. furn., white bath and kitchen, bkfst. nk., hdw. floors. 5 car to Goodyear Pl. 1263 E. 84th. Lila Ct.

$40 UP. NR. WESTLAKE & 7TH, porches, weekly if desired, convenient to everything. 686 S. Bonnie Brae. DR. 5900.

3 RMS. & BATH. DPLX., $40 FURN. $30 UNFURN. GAR. $5. ON H CAR LINE. DR. 2066. 208 S. VENDOME.

BEAUTIFUL dble. apt., large, light, sunny rooms, rent reduced. Call Miss Barker, GRanite 9106. 7561 SUNSET BLVD.

SINGLE APTS., with large dressing rm., free ph. & light. HENRIETTA APTS., 14th & Albany sts. Pico or W. 16th car.

BIMINI APTS.
127 BIMINI PLACE. Washington 2746. Doubles, singles; wkly. & monthly rates.

CATALINA VISTA APTS.
2620 SAN MARINO, $42.50 up. New, airy apts., weekly jan. serv. Wilshire dist.

$50 MONTH. 3-room furnished apt., cool, clean, with bath, beautiful, new, adults. DR. 3021.

BEAUTIFUL WEST WILSHIRE APTS.
NEAR PARK. 1021 SOUTH PARK VIEW ST. DR. 7405. Dbls. & sgls. reas. rates.

$45. NEAR AMBASSADOR. 675 S.BERENDO.
PENOBSCOT APTS.
NEW SINGLES. R. CAR

JAQUINS APTS. IN HOLLYWOOD
$45 up. Large single and double with bdrm. New mod. 1030 N. ARDMORE.

BAKER APT., $45 W. 10. Beautiful sunny apt., walking district, cheap, summer rates.

BLASDEL ARMS.
711 So. Rampart st.
MRS. MARY N. QUINN, MGR.

$45—Reduced to ½. Beautiful new apts. Don't overlook this exceptional offer. Open 2-5 p.m. 1040 W. TEMPLE ST.

WEST PARK APTS. 522 S. Union ave. Clean, bright singles. Quiet house. Elderly couple preferred.

COPLEY SQUARE—New brick bldg., elev. Sgls. $50, inc. incld. 2810 LEEWARD, bet. 7th and 8th nr. Hoover.

$45 UP. LA RAE APARTMENTS.
DESIRABLE DOUBLES AND SINGLES.
2649 SAN MARINO. DR. 6162.

WESTLAKE dist., beaut. apt., $32.50 up. Gas, elect., ph. included. One 1st floor, priv. ent., yard. 1081 S. LAKE.

WHITEHALL COURT APTS.
722 S. BIXEL.
A HOTEL ROOM WITH PRIVATE BATH.

SINGLE & DBLE. APTS. REDUCED RATES. WESTLAKE. 821 1-4 GRAND VIEW.

3 RMS., 2 beds, $45. Gas, light & garage included, nr. Vermont. 1666 W. 86TH ST.

1 AND 2 rms., elegantly furn. 6062 CARLTON WAY. 1 block Hollywood Blvd.

ONLY $35. Nice single apt., ideal for mature bus. man or woman. 554520, eves.

$50. MODERN single apts. close in, continuous hot water. 918 W. 18TH ST.

ADELPHI apts. 1627 Ingraham st., nr. 7th-Union. Singl. dbls. reas. DR. 4760.

CYPRESS APTS. 2204 S. HOOVER. Strictly mod. singles $30 up. BE. 0959.

BEAUTIFUL single, o'stuffed furn., tile bath, shower, gar. 1606 N. KENMORE.

NEW, sunny singles, mod. conveniences, ph. Nr. Westlake Park. 916 S. LAKE ST.

MAGNOLIA Apts., lovely sgls. dbls. sum. rates. DR. 6602. 727 S. Coronado. W. Lake dist.

DOUBLE artistically furn. singles, $2 day up. 300 S. NEW HAMPSHIRE.

LADY wishes young lady share apt. close in. Rent red. TR. 2871. Apt. 206.

## TO LET—APARTMENTS—
### Furnished

$55 UP—HOLLYWOOD—$55 UP.
LA BREA APTS.
Singles & doubles beautifully furn. Steam heat. Hotel desk & weekly maid service. Rent includes light & gas.
ROOF GARDEN. GARAGE.
1 block north of Hollywood Blvd.
1800 N. LA BREA AVE. GR. 4608.

WILSHIRE PLACE APTS.,
2602 WEST 7TH ST. DU. 3700.
New 5-story brick bldg., large excellent hotel apts. Home conveniences. Large luxurious lobby. Amusement and billiard parlors, tea and cafe connecting. Doubles and singles now available.

DEVONSHIRE HOUSE APTS.
HOLLYWOOD.
BEAUTIFUL NEW DOUBLE APTS.
COMPLETE SERVICE.
PHONES LOW RATES
1740 MORGAN PLACE. HE. 7852

PRINCE RUPERT APARTMENT HOTEL. NEW AND ELEGANTLY FURNISHED. LOCATED CLOSE IN. DAILY AND WEEKLY RATES. REASONABLE. MAID SERVICE. TOURISTS GIVEN SPECIAL ATTENTION. ALL NIGHT SERVICE. INGRAHAM, CORNER WITMER.
DRexel 5800.

HOLLYWOOD
STONELEIGH APARTMENTS.
5740 Franklin ave. PH. HE. 2074.
Handsomely furnished single and bachelor apts. Telephone connection. Rates include light, gas, laundry, ice and maid service.
MRS. E. APPLEGATE, MGR.

$45. HOLLYWOOD. $50.
NEW
Beautiful single apartments.
FREE PARKING.
Also bachelor apts. Daily maid serv.
ALEXANDRIA ARMS.
1801 N. ALEXANDRIA. 592661.

YOU ARE INVITED TO THE
REGAL APTS.
2350 SAN MARINO
for your stay in Los Angeles. New spacious apts. N or L car to Hobart.

MELWOOD APARTMENTS.
$45-$55 PER MONTH.
If you want a nice new clean up to date single apartment, come and see these. ½ block either 16th st. or Pico car line. 1430 S. BONNIE BRAE. Ph. BE. 5352.

$45. FLORENTINE APTS. $50.
1807 WEST ADAMS ST.
Adams st. cars or Western ave. bus. Singles in new building. Very large rooms, furn. in overstuffed, tile bath & sink. Free phone. Janitor service.

SHRINERS, ATTENTION. MAKE RESERVATIONS NOW.
THE RALEIGH APTS. NR. AMBASSADOR.
739 S. MARIPOSA.
New, attractive single apts. Hotel accom. by week, maid service. FI. 2663.

FOR RENT—SINGLE FURN. APARTMENT. Best value in Hollywood. Phone and everything convenient to shops and amusement, best location. 1½ blocks north of Hollywood Blvd. and Highland av. at 6744 FRANKLIN PL. Ph. GR. 1725

WHY not live in first-class brand new apts. everything very best, and pay less rent? Wonderful. Come and see for yourself. 1706 SUNSET BLVD. 1 block west Echo Park Ave.

BERENDO TERRACE, 626 N. BERENDO.
$55—JUST OPENED—$55.
Sunny singles, tile bath, shower. De Luxe bed, dr. rm., jan. serv., ½ blk. stores, theater, garage, H car to Melrose

BARMER ARMS APTS.
621 S. BURLINGTON
Unusually large, attractive, sunny, single apartments, connected with radio.

$50—LOVELY LOCATION—$50.
New front apt., overstuffed furniture, tile bath, sink, walking dist. Take C car to Bixel. 1231 W. 4TH. DR. 9117.

BABETTE APTS., 1329 W. 5TH.
SINGLES $40, DOUBLES $65.
NEWLY RENOVATED. WALKING DIST. D CAR. OFF AT BIXEL. 53730.

$50. COOLIDGE APTS.
New singles, well furnished and convenient. In the heart of Hollywood. 1553 N. WILTON PLACE. Hollywood 9119.

FANTA APTS. 1001 S. UNION.
Beautiful corner double, 7 windows. Also single, walking dist. Janitor service, summer rates. N and L cars.

HATFIELD APTS.
NEW. ATTRACTIVELY FURNISHED. SUMMER RATES AT $45 & UP. OPP. BIMINI BATHS. H CAR. Wash. 7312.

$5 TO $12.50 wk. $20 to $50 mo. Downtown, new Rutland Hotel Apt. fireproof, free auto park, beaut lobby. Elev. daily maid serv. MAIN, COR. WASHINGTON.

CAMBRIA UNION APTS.
738 S. Union. Rooms $25, apt. $30 up, also weekly rates. Large comfortable, all outside, close in. Beautiful grounds.

SIERRA APARTMENTS.
Beautiful single apartments conveniently located. SEE FOR YOURSELF. Sum. rates. 5425 Sierra Vista, cor. Weste. GR. 6580.

1420 ALVARADO TERRACE.
NEW MEDLEY APTS.
Dbl. and sgl., reduced rates. BE. 0080.

BOSTONIA APTS., 512 S. BONNIE BRAE. Singles and doubles, new and modern. Summer rates. D, R, H cars.

$30 AND UP. OGDEN APTS. Singles and dbls. West Adams dist. Nr. 3 car lines. 2260 TOBERMAN ST. BE. 2180.

LA BERTHA APTS.
860 S. OXFORD ST.
$60 UP. SINGLES DE LUXE. DU. 2909.

ELVERA APTS., beaut. up-to-date tile bath, sink, shower, o'stuffed, radio connection, built-in. $40. 3584 S. Western.

WESTMORELAND GARDENS.
535 WESTMORELAND. Large sunny. Singles, Doubles. Weekly rates. S car.

MANCHESTER APTS.
1516 S. FIGUEROA ST.
Convenient location. Low Rates.

$65. furn. bung. apt. $45; new 4-rm. unf. flat. 4470 W. 16th. $30. Single. Excellent car serv. 1189 W. ADAMS. BE. 4988.

BEAUTIFUL furn. apts. and rooms. 1006 BEACON AVE. Phone 51472.

COSY furn. 4 rms., priv. home. $30 mo. everything inclu. 724 W. 32nd. BE. 2280.

GRAYSON APTS. 1662 Winfield. Sing. dbls. Sum. rates. "L" car to Burlington.

$25 TO $50 per mo. Cor. single apts. Ladies only. 645 N. Heliotrope. HO. 1719.

$32.50—HALE APTS. 1414 W. 10th st. Attractive single, clean, walk. dist., adults.

$25 MO., one side house, inc. bath, kitch. ck., laun. trays. 2915 Lanfranco. AN. 4177

## TO LET—APARTMENTS—
### Unfurnished

HOUSE OF GOOD LUCK,
406 S. RAMPART.
SINGLE APT. UNFURN. BREAKFAST RMS. & DRESSING RMS. STOVES. LINOLEUM. ICE BOXES AND WALL BEDS. RENT REASONABLE. BEST LOCATION & CAR SERVICE.
NEW & SO DIFFERENT.

$35 MONTH.
1017 SO. ARDMORE
BEAUTIFUL NEW APARTMENT.
2 ROOMS & BATH. EXQUISITE COLORINGS.
APPLY 1016 SO. KINGSLEY.

$35. ROSECROFT APTS. $40.
New, high class, 3-room apt., close in. Continuous hot water, range, refrigerator, all modern built ins. Liv. rm. Two exposures. 817 CORONADO TERRACE. DRexel 5026.

BRAND NEW
Unfurnished apartments. Rooms large and attractive. Doubles $50, singles $35. At 1126 S. WESTERN AVE. Phone EMpire 3762.

4 LARGE ROOMS and entry hall, steam heat, hot water, janitor service, high-class place for high-class people; wonderful close-in location, rent very reasonable. 630 S. CORONADO.

3-RM. brand new upper & lower apts., tile bath, sink, shower, bed, stove, ice box incl. $45 & $50. Best in L.A. 140 N. NEW HAMPSHIRE. WA. 7644.

EXCEPTIONALLY fine new 3-room apt. Attractive rent. Kitchen furnished. 209 N. BERENDO ST. Owner. WA. 8147.

NEW APTS. ALL MODERN CONVENIENCES. FURN. OR UNFURN. 5323 MONROE ST. NEAR WESTERN. HO. 2760.

$65—NEW 4-RM. APTS.
The Dorchester, 675 So. Coronado (at Wilshire.) High-class, close in; 2 bedrms.

BEAUTIFUL new front apts., large kitchen, walls dec. on canvas, free hot water. $35-$40. Call evenings 590-727.

IN LOVELY NORMANDIE CLOISTERS, 3 & 3-rm. Wilshire apts., unfurn. & furn., $30 to $60; gar. Key, 207 N. Normandie.

2 LARGE rms. and bath, new apt., bungalow, light and airy, first class, close in. $32.50. Adults. 1611 1-4 OAK.

3 ROOMS, bath, close in, clean, airy, wonderful view, best location. $30. 2 adults. 833 CORONADO TERRACE.

$50—VERY SELECT, IN HOLLYWOOD MANSION. 1901 ARGYLE. Holly. 5687.

SIDWELL APTS. 820 S. BURLINGTON, is strictly mod. Single, cont. hot water. $35.

UNFURN. sgls., dbls., mod. blt.-ins., clean, sunny uppers. 3426 W. PICO.

3 RMS., just finished, every mod. convenience. $25, $30, $35. 1369 E. Vernon av.

$20-$30. Mod. apts. 1, 3-rm., 1 4-rm. See them. 910 STRICKLAND AVE.

## TO LET—FLATS—
### Furnished

#### West and Northwest

7-RM. flat. 250 S. Harvard Blvd. Fine summer, ½ blk. S car. Phone & garage. Price reasonable. Inquire 252 S. Harvard.

7-RM. flat, corner, sleeping porch, garage, West Adams district. 1761 W. 25TH ST. RE. 6344.

5 LARGE CHEERFUL ROOMS reduced to $60, completely furnished, phone, gar., nr. school. 746 S. RAMPART. DU. 6049.

5 MODERN rooms and breakfast nook, unusually furnished, all new, garage, etc. 2843 W. 27TH. W. Adams car to 9th av.

5-R. flat, beautifully & completely furn. Gar. Phone. 1821 N. ARGYLE. HO. 0968

5-R. lower completely furn., best location. 1601 N. KINGSLEY DR. HO. 2472.

5 RMS., $65, 3 beds, blk. from S.B.U.C. 659½ N. BERENDO. 594253.

5 LGE. RMS. BEAUT. COMPLETE HOME. GAR. ADULTS. 121½ S. BERENDO.

6-RM. newly decorated, rent reduced to $55. Gar. optional. nr. Angelus Tem. 594017.

5-RM. chalet dup.; 2 bedrms. $55. nr. car and bus. 1426 N. MARIPOSA. Holly.

## TO LET—FLATS—
### Furnished

#### West and Northwest

5-ROOM FLAT, S.W. EXPOSURE. Near Ambassador Hotel. Handsomely furnished in mahogany. Exceptionally fine. Silver, linen, rugs, etc. Garage. Phone. Apply 3045 W. 8TH ST. N.W. corner 8th and New Hampshire. DR. 7308.

5 ROOMS, 2 large bedrooms, excellently and completely furnished. Block to stores. Vermont, 9th or 10th street car line. Telephone installed. Price reasonable to responsible permanent tenants. Call 2859 SAN MARINO ST. Ph. DR. 7548.

5-ROOM flat and garage nr. Ambassador. $150. Chinese rugs, artistic furniture, 756½ So. Catalina. West 9th car. Open 10 a.m. to 1 p.m. or by appointment. DRexel 6187.

5 RMS., well furn. upper flat, 2 bedrooms, slp. pch., h.w. htr., phone in, radio, piano, fine location, between P & L cars. Adults. 1218½ ELDEN AVE.

5-ROOM beautiful sunny flat, completely furn., 2 bedrms., ph., piano, tile bath & sink, garage. Beaut. st. near 11th st. car. 1112 MAGNOLIA. Fitzroy 1238.

5 LARGE, cool rooms, lower, 2 entrances, large yard, garage. Conveniences. Fine neighborhood. Pr. $37.50. DU. 6187.

5 NICE, light rms., exc. well-appointed. Completely furn., reduced rent, near Ambassador. 3028 W. 7TH.

5-ROOM entire upper east flat, phone in, garage; best Wilshire residential dist; adults. 1135 S. HOOVER. ½ blk. L car.

5-ROOM upper flat, well furnished, piano and garage. Fine trading center. 2012 4TH AVE.

4-RM. flat, beautifully furn. in mahogany, old ivory, extra disap. bed. Artistic bldg. Fine location, close in. 10 min. to Broadway. 2 car lines, W. 9th or W. 11th. 954 PARK VIEW ST.

4-ROOM flat, mod. in every way. Nr car. Close in. All outside rooms, worth considering, price below $50 to people who will give good care. VA. 4008.

4-RM. mod. upper, $35. End sewing machine and vacuum cleaner. 634 NO. BUNKERHILL AVE.

4 RMS., $50. Hdwd. firs., 2 dbl. beds, blk. N. 3rd & Boylston. 1207 Huntly Dr. 581718.

4 LARGE rms., nicely furn. flat, bedrm., 2 extra wall beds, steam heat, gar., Vermont & Adams. 1524½ W. 27TH ST.

4 RMS., $75, 4648 MAURERT, NEAR VERMONT & HOLLYWOOD BLVD. 2 BEDS. CAR. 594868 OR 596518. SHOW 10 TO 4.

4 LIGHT rms., 2 beds, plenty of bedding, linen and china. Good stoves, phone and garage. $70. 975½ N. HOBART. HO. 3338

4-ROOM upper, extra bed, beaut. furn., W. Adams dist. Breakfast nook. Overstuffed furniture, gar.; $65. 2743 S. RAYMOND.

4 RMS., newly furn. $40, adults, close in. Two car lines. 1031 W. 19TH ST.

4-RM. new flat; ideal loc. Close to Hollywood Blvd. & H. S. 6765 SELMA.

4-room mod. furn. flat, adults. 1250 S. NORMANDIE, near Pico. Main 8853.

4 RM. S. low., ext. bed, gar., adults. $50. Free rent to June 1. 1532 5TH AVE.

4 & 5-RM. modern flats, reasonable rents, beautiful grounds. 829½ S. NORMANDIE.

4 RMS. nicely furn., ph. Adults. Reduced to $85. Nr. Hollywood High. GR. 1423.

4-RM. sunny lower, 2 beds, ph. in. Free hot water. 1027 S. BONNIE BRAE. 53047

4 LARGE rms., furn., nice location, near W. Washington. $50. TU. 5882.

4-RM. flat, nicely furn. In heart of Hollywood. 2 beds. 1765 IVAR AVE.

3-RM. sunny flat, exceptionally well furn., 2 beds, dressing rm., hdwd. firs., gar. opt. W. U. cars. $45. 1693½ Toberman.

3 RMS., completely furnished, piano, dress. rm., garage, adults. Janitor service. 2432 JULIET ST., 2 or 3 car.

3 LARGE rooms & dressing rm. Nearly furnished. Tile bath, 2 beds, large closet. 1707 S. BURLINGTON.

3-RM. cozy, ideal home for 2, nr. Forum Theater & W. 16th. $50. 763512.

3 RM., nicely furn. flat on L car. $40. Call 1006 CATALINA. Ph. DU. 1440.

3 RMS., 2 beds, tile bath, mod. nr. Forum Theater & P. car. 1191 NORTON AVE.

3-RM. flat, partly furn. $30. Near cars. 1414 W. 18TH ST. 500604.

2530 OCEAN VIEW
IN THE HEART OF WESTLAKE'S CHOICEST DISTRICT.
JUST COMPLETED, beautifully furnished four and five-room apartments with all the modern appointments. Reasonable rentals. 2530 OCEAN VIEW.

611 N. VAN NESS AVE. ONE MONTH'S RENT FREE! 3-rm. very spacious flat, beautifully furnished in overstuffed. Chinese rugs, in a brand new, strictly modern bldg.; regular bedroom, also built-in bed, breakfast nook, shower, garage if desired. $75.

WILSHIRE DISTRICT, CLOSE IN, HANDSOME BUILDING, PRIVATE ENT. Every convenience, 6 rms., 3 bedrms. Mahog. & o'stuffed furn., vacuum cleaner. Additional shower bathrm. Garage. Ph. Available. P car. 2632 W. 7TH ST.

EXTRA large 3 rooms, 2624 S. VERMONT AVE., at Adams, large lower sunny flat nicely furnished, 2 beds, overstuffed furniture, phone. For appointment phone FI. 0424.

A COSY FIVE-ROOM FLAT
Completely furn., tile bath and shower, bkfst. nk., 4 lge. closets, twin beds and garage. 1 blk. from Western Ave. 145 S. MANHATTAN PL.

NEW 4-room flat, 4470 W. 16th st. $30 single. $50 double. $65 furnished bungalow, good location, excellent car service. 1189 W. ADAMS ST. BE. 4988.

BEAUTIFUL furn. 3-rm. apt., perfectly appointed home, near Ambassador. Can lease any length of time. Garage. 211 S. KENMORE. Apt. 1. PH. 56520.

FLAT, $50 lower 8. blk. to Melrose, nr. Uv., tile bath, sink; free rent until 15th. Show. 808 N. Alexandria or call 590-827.

FLAT, $50 lower 8. blk. to Melrose, nr. Uv., tile bath, sink; free rent until 15th. show. 808 N. Alexandria or call 590-827.

FREE RENT TILL JUNE 1ST—
AFTER THAT $45 TO $65 ACCORDING TO NUMBER OF ROOMS. HE. 2647.

1428 S. HOBART. Pico car. 5-rm. flat for 3 mos. Reas to right party. 75313.

$75—REDUCED from $100. Furn. 4-rm. Gar. 1050 S. GRAND VIEW. EM. 2108.

$35-$40—Beautiful Carleton, 3, 4 rms., sew. mach.; clean, close in. 233 N. GRAND.

#### South and Southwest

5-RM. flat. 15 windows, artistically furn., beaut. court facing on street; cheap at $85 rent for $50. 3805 S. ST. ANDREWS PL. 766-065. UN. 1078. Pls. investigate.

4 & 3 ROOMS, $50 UP. 4852 S. OLIVE. CLEAN & SUNNY, SLEEPING PORCH. GARAGE INCLUDED. ADULTS.

4 RMS., gar., ph., linen, auto. heater, $48. 826 W. 56th Pl. nr. Hoover. TH. 6848.

4 ROOM lower & gar. $40. Near Coliseum & park. Adults only. 437½ W. 37th Pl.

3 RMS. & gar., ph., yard, child welcome, $45. 2918 WALTON. RE. 8486.

4 ATTRACTIVE sunny rooms, furn. flat, $85. 4429 ORCHARD AVE. VE. 2856.

4-ROOM cozy flat with garage, $45. 518 W. 42ND PLACE.

6 ROOMS, modern, completely furn. Choice location, garage, $82.50, adults. 4248 S. GRAND AVE., M (Moneta) car to 43rd st. W. 2 blks.

5 RMS., nicely furn., bedrm., ph., gar. nr. cars, very reas. 4557 S. FLOWER.

5-RM. flats, furn. & unfurn. 3993 BUDLONG AVE., near Coliseum.

3-RM. beaut. new flat, o'stuffed furn. Bedrm., extra bed. Ph. in. 5940 S. Hill. $50

BEAUTIFUL cor., lower, 5-rm. modern flat. Large porch, 3 car lines. Office & lvg. rms. if desired. BEacon 5431.

$45—SANTA BARBARA, 160 W. Mod. dbls., 2 beds, compl. furn., bet. M & O car.

MODERN FURNISHED 5 OR 4-ROOM FLAT. 1510 W. 29TH ST. BEacon 2381.

#### East and Southeast

4-room, $40. Facing Hollenbeck Park. Take F car on Main. 304 S. ST. LOUIS ST.

5-RM. furnished flat, $16. Watts or Hooper lines. 1721 E. 21ST ST.

## TO LET—FLATS—
### Unfurnished

#### West and Northwest

7-ROOM FLAT.
920 S. HOPE ST.
$75 PER MONTH.
VAN NUYS INVESTMENT CO.
TRinity 6126.

6-RM. NEW FRENCH DUPLEX
All tile bath, separate shower, bedrooms & bath upstairs. Tiffany finish, lge. French windows, refrigerator, gar. 919 S. SYCAMORE. 1 blk. E. of La Brea. Wilshire bus to La Brea and 9th. DR. 8378.

6 ROOMS, 2 tile baths, gardens, front and rear. 2 blocks north of Ambassador Hotel. Lease expires Nov., 1926. Will sacrifice $15 per month. Only responsible property owners need apply. May rent furnished. WA. 3119.

6-RM. BRAND NEW SO. lower, 3 bedrms., 2 baths, every mod. conv., outside light all night. Phone. Fine location. Adults. 1522 S. VAN NESS. 72755.

6-RM. upper, airy and sunny. 3 bedrooms, modern improvements. Garage. Janitor service, phone in. 5062 SUNSET BLVD., near Wilton Place. See owner. DR. 0267

6-rm. upper duplex, rms. very large & airy, sunny porch, breakfast nook, tile bath & sink, showers, near stores & 2 car lines. 2409 3RD AVE.

6-ROOM lower flat, brick construction, lawns and shrubs, Wilshire district, $75. LANE & SLOSBURG, TR. 5294.

6-RM. WILSHIRE, NEW SO. UPPER, ALL HAND DEC., 2 BATHS, SHOWERS, GAR. JAN. 530 S. CATALINA. WA. 8627.

6-RM. attractive, modern bungalow-flat in the heart of Hollywood. Phone installed. 1744 VINE ST. Ph. HE. 2671.

6 RMS., $60. Fine condition. Cheapest & best flat on Western ave. RE. 2565

6 RMS., duplex, flat, newly painted, close in. $60. 1022 WEST 20TH ST.

6-rm. lower S. 3 bedrms., tile bath, sh., gar. Reduced. 100 S. MARIPOSA. WA. 1716.

5-rm. beaut. cor. flat, open 3 sides. $65. 3166 Council, cor. N. New Hampshire.

## TO LET—FLATS—
### Unfurnished

#### West and Northwest

FIVE ROOMS
MODERN—CREAM—STUCCO
FIVE ROOM FLATS
JUST COMPLETED FIVE LARGE SUNNY ROOMS AND BREAKFAST NOOK. TILE KITCHENS AND BATHS WITH SHOWER. GARAGE AND STOREROOMS. LARGE YARD WITH SHRUBBERY. U CAR TO DOOR. N. E. CORNER 23RD AND PARK GROVE. JUST WEST OF FIGUEROA. OVERLOOKING ST. JAMES PARK. REASONABLE RATES. OPEN DAILY.

R. A. ROWAN & CO.
300 TITLE INSURANCE BLDG.
TRinity 6131.
REAL ESTATE—RENTALS—INSURANCE.

5 ROOMS, BEAUTIFUL ITALIAN STUCCO WILSHIRE FLAT
Upper, mahogany finish, janitor service. 535½ S. CATALINA. $100.

531 S. CATALINA. 4-room flat, $75. DR. 4951. OPEN.

5-RM. new upper flat, modern in every respect, storage water heater, garage, 2 bedrms., near 2 car lines and shopping dist. 1207½ S. NORTON AVE.

5 LARGE attractive rms. Including sun rm. Reduced rent. 1830 S. HOBART.
2 lowers, 3 and 5 large pleasant rms., good condition, near Alvarado. Call 1845½ W. 12TH.

5 LARGE ROOMS
NEAR 8TH & VERMONT.
New bldg., close to stores, theater, street cars, etc. Up to date every way, adults. No pets. 2580 FRANCIS AVE.

5 RMS. HEART WILSHIRE. FINE ORDER. VALUE $80, NOW $65, $55, NOW $60; UPPER OR LOWER. QUICK. 590-871.

5-ROOM, WILSHIRE DIST.
826½ S. Mariposa, very attractive upper flat. Every convenience. Garage. Phone installed. 1 blk. so. of Ambassador Hotel.

5 LARGE rm. upper duplex, with garage. Location pleasant, nr. cars & bus line. Call 1607 N. HARVARD BLVD., HO. 4832.

5 UNUSUALLY large rm., just completed. Hand decorated, large closets, extra lavatory. 1 blk. north Beverly Blvd. 2 blocks west Western. 4925 ELMWOOD AVE.

5-RM. new mod., extra bed, nr. Wilshire & Western. Outside rms. PRICE RIGHT TO RIGHT PARTY. Open for inspection. 2809 W. 8TH ST.

5 RMS.—944 N. OXFORD.
NEW FLAT.
BEAUTIFUL LARGE ROOMS.
SEE THIS FLAT. OPEN.

5 ROOMS, modern, and garage, overlooking Echo Park, near Angelus Temple. C or Edendale car. 1124½ W. KENSINGTON ROAD. $45.

5-RM. flat, just completed, 2 bedrms., garage, near stores & cars. Holly.-Vermont section. $60. 596-934 or 594-473.

5 ROOMS, exceptional flat. Bronze fixtures. High-class throughout. Good location; garage. 1511 SO. BRONSON AVE. $75.

5-RM. beautiful lower flat on Wash. Dis. bed, high ground. Only $45. SNODGRASS, 4817 W. Wash. EMpire 4362.

5-ROOM LOWER S. FLAT, in Wilshire district. With garage. ½ blk. Ambassador Hotel. $80 mo. SWOBDI. VA. 9764.

5 RMS., $65. 2924 Kenwood, new flat, beaut. large rooms, tile bath and shower. 763663.

5-RM. low. dup. & glazed-in slp. pch., show., gar., child., nr. Ver. 117 N. BERENDO.

5-rm. beaut. new flat, unit heating, incinerator, canvas walls, pr. showers, 1½ blks. fr. Ambas. 924 S. Mariposa. FI. 1877.

5 LGE. WILSHIRE RMS. BEAUT. HAND DEC. MAHOG. WOODWORK. GAR. JANITOR. ADULTS. 109 S. BERENDO.

5 rms., lge. 2 bedrms., dress.-rm. 3 closets, h.w. fl. Tiffany walls, jan. serv., ph., gar. 1 blk. "H" car. $85. 534 N. Kenmore.

5 rms., 2 bedrms., continuous hot water, gar., excellent neighborhood. H car. 3257 WHITE HOUSE PLACE. WA. 0014.

5 rms. strictly mod. near Westlake Pk. soft water. 157½ S. Alvarado. Call after 5 p.m.

5 rms. Ideal location blk. N. Holly'd Blvd. 1818 WHITLEY. HE. 1268.

5-RM. WILSHIRE ATTRAC. MOD. SO. UPPER. GAR. & CAR. 239 S. BERENDO.

5-RM. mod. upper, gar., fine location, bet. Adams & Washington, on 3rd ave. 762745

5-RM. MOD. SUNNY LOWER. GARAGE. S CAR. 126 S. KENMORE. WA. 9425.

5 R. st. mod. sun. up. & 2 bedr. str. priv. Garg. Ad. dist. 2643 Brighton. 767415.

5-RM., 1326-40 2nd ave. New flats, high ground. Pico car. EMpire 2798.

5, 6, 7-rm. flats, $50 up. Very desirable. Walking distance. 213 W. 18TH ST.

5 LARGE rooms, lower, close in. 721 HARTFORD. W. 7th car.

5 RMS. Free to July 1st. Lower, mod., gar. 1260½ GORDON. HO. 0180.

5 RM. flat, strictly mod. near Westlake Pk. soft water. 157½ S. ALVARADO.

5 LARGE rms. modern, south upper flat. 1149 MAGNOLIA AVE. $65 to adults.

5-RM. flat, garage. Best Hollywood location. $60. 2015½ N. CAHUENGA. HE. 6087.

5-ROOM upper flat, new, paper, 1 extra beds, garage. Key at 1412 3rd ave.

5-RM. ATTRACTIVE FLAT ONE BLOCK NORTH OF W. ADAMS. $75. 2233 W. 25

5-RM. flat, $60. 2529 WHITE HOUSE PL., near Bimini. WA. 7563.

5-RM. lower, new. Ph. Adults. nr. 3 car lines. 135 S. NEW HAMPSHIRE. WA. 9424

4 EXTRA large room upper flat, dressing room, tile bathroom, beautiful sun parlor, garage. Rent reasonable to adults. Owner on premises. 2187 CANYON DR., north of Hollywood Blvd. Phone Hollywood 5656.

4 EXTRA large rooms, in A-1 shape. Special price to real tenant. Private radio aerial free. Must be seen to be appreciated. 1663½ W. 23RD ST.

4-RM. FINE LOWER FLAT. IDEAL LOCATION, 740 S. MANHATTAN, LARGE LIVING RM. MOD. GAR. $70 TO ADULTS. DU. 6856.

4 BEAUTIFUL rms., highest class throughout, most artistic and convenient. JUST COMPLETED. Roof garden. Gar. locker. Janitor. Adults. 1821 S. HARVARD.

4-RM. new flat, mah. finish, shower, inst. heater, bkfst. rm., furn., big closets, stoves, fine view, $40, gar. $5. Free till June 1. 3844 W. 29TH. EM. 0590.

4 RMS. new modern S.W. Room, tile sink, bath, shower, wall bed, gas. U car, close in. 1086½ W. 30TH ST.

4-RM. L. cor. 2nd & Alexandria, S.E. exp. S car. High class. Quiet loc. Adults only. Quiet couple. Ref. WA. 3104.

4 RMS. & sleeping pch. Newly decorated. Gar., very reas. to perm. adults. Ref. 837 W. 28TH ST.

4-RM. LOWER, TILE SINK & BATH, DIS-AP. BED, STOVE, PHONE. GARAGE. REASONABLE. 4826 FRANKLIN.

4-ROOM south lower flat, close in. Tiffany walls, built-ins. Garage. $60. 412 NORTH RAMPART.

4 & 5-RM. flats in heart of Hollywood. No. of Hollywood Blvd., very desirable, in most delightful location. HE. 5612.

4-RM. upper, exclusive Crescent Heights, Hollywood. Garage. Large living room, $55 mo. HE. 4808. 7020 Fountain ave.

4 EXTRA large rooms, dressing room, beautiful front porch, Wilshire district. $50. 2641 SAN MARINO ST. GR. 1537.

4 LGE. rms., lower new, extra bed, tile bath & shower, price red. BE. 4930. 1110 W. 28TH ST.

4 ROOMS, extra closet bed and garage. New, strictly modern, at 1286 Vancouver, between La Brea & Highland. Tel. 768630

4 LARGE rooms, new, modern, extra bed, dressing rms. Garage. W. Washington car. Adults. 1914 7TH AVE.

4-R. MOD. UPPER. TILE BATH. EXTRA BED. RADIO SERVICE. GAR. 1 BLK. S CAR. 186 S. CATALINA. WA. 0402.

4 RMS. strictly modern, gar. 1724 N. BERENDO near Hollywood Blvd. 590-228.

4 rms., sunny, mod., best loc. $45 to per. people. 4827 W. WASHINGTON. EM. 4318

4-ROOM upper flat, new. 1123 Edgeware Road, Angeleno Heights.

4-room modern flat, built-in features, centrally located. $28 W. 15th st. AT. 1820.

4 RMS., new, mod., upper, lower, ph., gar. 737 N. RIDGEWOOD PL. HO. 5304.

4 RMS., new, beautiful, gar. 767 N. VAN NESS, nr. Western & Melrose.

4 RM. & gar. Newly decorated. Rent reduced to $45. 1800-11 Bellvue. 584017.

4 RMS., mod., close in. $45. 1082 WEST EDGEWARE RD. Ph. BRdwy. 0922.

4 RMS., mod., close in, $45. 1082 W. EDGEWARE RD. Ph. BRdy. 0922.

4-RM. mod. flat in dbls. bse. $55. 554 N. WILTON. HO. 8429.

4-RM. up., ext. bed, glass inc. pch., gar., nr. N. car, adults. 2785 Francis ave.

4-RM. upper & lower, extra bed, gas heater, $45. Garage $5. 3020 KENWOOD AVE.

4 & 3-RM. upper strictly mod., disap. bed, 2nd and Oxford. S car. WA. 7804.

4-RM. UPPER SUNNY OUTSIDE CORNER. GARAGE. 850½ N. VIRGIL AVE. 558-044

4 & 3 rms., new, beautiful location. 131½ S. Commonwealth. ½ blk. H car & bus.

4-RM. low., cor., bath, gar. 1700 Ocean View, S. W. cor. Union. Owner. HE. 7879.

4 RMS., in Western-Sunset, all improvements, low rent. GR. 5558.

4-RM. mod. close in; shower, ph., gar., reduced rent. 237 N. RENO. DU. 6859.

4-RM. $40, modern upper dup., extra bed, gar. 1831 W. 24TH, 1½ blks to car.

4-RM. upper, all built-in features. Close in. 404½ S. UNION. W. 6th st. car.

4-RM. new, mod. upper flat, $55. Gar. Adults. 1942 S. VAN NESS. EM. 4958.

4 RMS., dis. bed, range, gar., $50. 2709-09½ Dalton ave. Nr. cars, stores. 767947.

4-RM. mod. lower flat, 2 beds, light & airy, $46. 568008.

4-RM. mod. $45. 2 dis. beds. 1701 S. ARDMORE. AX. 1831.

4-ROOM new beautiful location. 131 S. Commonwealth. ½ blk. H car & bus.

4 rms. 1415 N. Serrano, mod., extra bed, built-in first. $45-$50, gar. GR. 5347.

## TO LET—FLATS—
### Unfurnished

#### West and Northwest

4 EXTRA large rooms, upper flat, modern in every detail, also sun parlor, and dressing room, tile bathroom, private garage. Beautiful location, a real home for most particular folks. Rent reasonable to adults. Open for inspection. 2137 CANYON DRIVE. North of Hollywood Blvd. Phone HOllywood 5656.

4-RM. beautiful flats, new, mod., short blk N. Sunset Blvd. Must be rented before June 1. No reasonable offer refused. See 1038-46 EDGECLIFF DR. Tile sinks, baths, showers, phones. Bkft. tables, auto. water heaters. Garages. Adults. OWNER on prem. 10 to 5.

4 rms. & bath, 2 beds, mod., nr. 2 car lines, schools & mkts. Ambassador dist. 15 min. dntn. 2970 FRANCIS AVE. DR. 6077.

THREE rooms, bath and porch, 2 sleeping facilities, modern, new, ten minutes walking distance from 5th & Bdwy. Telephone, hot water, janitor service. 461 S. BOYLSTON ST.

3 RMS., 9th st. at Catalina.
Living rm., with extra bed, bedroom with windows on 3 sides, breakfast table in kitchen, 1 blk. from car line. 2 blks. from Ambassador. 3018 W. 9TH ST.

3 LGE. front bung. flat, mod. closets, pchs., priv. entrances. Lawn, blk. J car. Adults. $35. Gar. 2961 6th ave. 763902.

3 RM. mod. upper flat, close in. 1631 ARAPAHOE. $40. Owner. VA. 0427.

3 rms., very large, bath, close in, new, gar. Only $40. 1077 S. VERMONT.

3 LARGE rms., across from Echo Park. Handy to cars. $20. 535 Glendale Blvd.

ADAMS AND VERMONT DIST.
Up-to-date flats. $50. 5 rms. 3 built-in beds, gar. 1452 DANA ST. $35. Lower, 5-rm. accommodations at 164 E. 35TH ST. $35. 4-rms. & gar. at 1278½ W. 22ND ST. $40. 4 rms. & gar. at 1945 MAGNOLIA AVE. Ph. BE. 3206.

UNIQUE Spanish stucco apt., 6 rooms, 2 tile baths in exclusive Wilshire section. Opens onto beautiful gardens. Sacrifice for $180. Mrs. Meyer.
CHELEW & HOIT
DR. 4286 Wilshire at Harvard. DR. 4286

NEW duplex, lower flat, light, 4 sides, elaborate decorations, 3 large rooms & tile bath, shower. Extra bed. rm., enclosed porch, lavatory and toilet. Wilshire location. 443 S. Westminster ave. Between Van Ness and Norton.

WILSHIRE MOST UP TO DATE 5-ROOM FLATS, JUST COMPLETED. DIFFERENT FROM ALL OTHERS. ATTRACTIVE RENT TO STEADY RESIDENTS. RENT FREE TO JUNE 1ST.
846 SO. CATALINA ST.

DUPLEX.
5 rooms & gar. 3 blks. N. of Hollywood & Highland. Reasonable rent. Ready June 1st. Call MR. SMITH, AN. 4220 or GA. 5153 for appointment.

$50-$60, beaut. upper strictly mod. 4 & 5-rm. flat, 3 expos., ext. bed, closet, mantel, 1 blk. S.B.U.C. 1 blk. E. of Vermont. 1 blk. bus. yellow & red cars. 4510 WILLOWBROOK AVE. 597-198. VA. 3760.

$50—EXCLUSIVE dist. Glendale, new Italian flats; 4 spacious rooms, extra bed, radio plug, hot water free. Next to stores and car. 950 N. BRAND BLVD. VAndike 6664.

TO LET—Unfurnished flats, choice, from listings of leading agents. Free information and assistance in finding the flat you want.
BARKER BROS., 724 So. Broadway.

WILL rent my beautiful furn. sunny 4-room flat at big reduction as must leave city at once. Finest location near Wilshire Blvd. and Lafayette Park. 2816 SUNSET PLACE. WA. 1029.

1413 S. FLOWER ST., NR. PICO.
$55. 5-RM. FLAT, LOWER.
6-ROOM FLAT UPPER.
PAYNE. VA. 3454.

BEAUTIFUL 5-rm. flat with garage, fine garden and janitor service, 1 block south of Sunset on Hobart. Key at 1402. Rent $70 and $75. BEacon 6424.

BEAUTIFUL lower 5 rms., high location, sleeping porch, large square brk. nook, janitor service. Reas. to right party. 144 N. KENMORE AVE. Bet. 1st & Bev. Blvd.

NICE LARGE MODERN 4-RM. FLAT; tile bath shower, gar., adults, close in, reasonable rent. 522 W. 18TH ST.

FLAT, $50. Lower S., blk. to Melrose, nr. Uv. Tile bath, sink, show. 808 N. Alexandria.

NEW, beautiful sunny lower flat, down to the minute, on fine blvd. Very reas. rent. Holly. car. 1707 HILLHURST.

WILSHIRE DUPLEX, 7 ROOMS, 3 BEDROOMS, BKFST. ROOM, TILE BATH, ETC. RENT $100. PH. EM. 5272.

FOR RENT—Five-room flat, unfurnished, in attractive new stucco triplex at 308 NO. SYCAMORE AVE., Hancock Park district.

UNFURNISHED—Beautiful 5-room upper flat at 816 S. NEW HAMPSHIRE in the very heart of Wilshire.

NEW HIGH-CLASS flats, 3 rms., $35, with gar., $40. 4 rms. $50. 2209 LONDON, near Rampart Blvd. GR. 3621.

$37.50, WAS $75. 4 rms., newly decorated, close in, garage. McGARRY, VA. 3204.

$100 JUST complet. 6-rm. duplex, 3 bedrooms, 2 gar. 1027 Mansfield. HE. 9850.

CLOSE in 5 rms., 845 Bixel st. Phone HO. 2760, afternoons or 596173 eves.

#### South and Southwest

5 ROOMS, one suitable for office, nicely decorated. 801½ W. JEFFERSON ST. $45. Trinity 4638.

4-RM. lower mod. stucco, ex. bed, dressing rm., tile bath, sink. High class blk. W. Adams, stores, theater. 2650 S. HARVARD. Phone appoint. VA. 7193.

4 LARGE rooms, upper & lower, like new, inst. hot, tile sink, bath, gar. Reduced rent. 1072 W. 69TH.

4 LARGE RM. NEW STUCCO, THOROLY MOD., CABINETS, BUFFETS, ETC. GAR. 1040 W. 42 PL. VE. 4757. Owner.

4-RM. clean lower; gar.; Manual Arts dist. Grand ave. car. $40. 835 W. 42ND PL. UN. 4888.

4-RM. beaut. upper, all floors hwd., garage. 1671½ W. Santa Barbara. AX. 7364.

4 RMS. upper corner modern flat, gar., $45. 18TH & FIGUEROA. DR. 4913.

4 LGE. rm. flat, mod., gar., conv. to cars. 1117½ W. SANTA BARBARA AVE.

4-ROOM modern flat, $36. Near 2 car lines. 230 W. 45TH ST. VE. 3090.

4-RM. extra bed, tile sink, bath, shower, auto. heater, gar., reas. 1076 W. 39th Pl.

3-RM. ups. scr. pch. gar. nr. 5 cars. $35. W. of Vermont. 1067 Leighton. VE. 6139

3 RMS., $45. W. Adams dist., mod. stuc. nk. shower. 2735 CIMARRON. EM. 6823.

$50. 5-RM. lower, new, mod. bldg., tile bath and sink. 2600 S. NORMANDIE.

$50—6-ROOM LOWER FLAT
Walking distance southwest.
$40—4-room lower flat.
Walking distance southwest.
H. P. ERNST, room 334 Byrne Bldg.
288 S. Broadway. VA. 6544.

BEAUTIFUL
5 rooms, cor. duplex, 4th ave. and 23rd st. 2 sunny bedrooms, strictly mod. Large garage, store room. West Adams dist. Very desirable. Call CA. 2833.

919 LEIGHTON AVE. at Vermont, 3 & 4 rms., & garages. New, modern, wall bed, extra bedroom, bath with shower, Exposition Park surroundings.

NEW MODERN SUNNY 4 RM. FLAT, nr. Expo. Pk. & U.S.C. Tile bath and sink. Owner, 923 W. 36TH PL. 769-002.

#### East and Southeast

6-RM. flat, cor. Whittier Blvd. and Euclid ave. Gar. Suitable for doctor.

5-ROOM mod. flat, lower, $30. 185 E. 55TH ST. MAin 8853.

$45, 4 large rooms, upper duplex and inclosed sleeping porch, 2 bedrooms, newly decorated, garage. 243 E. ADAMS ST.

$30, 4 rms. new & mod., hdw. fl., good loc. Take R car to Euclid. 1 blk. N. 1¼ blk. S. on Dakotah. 1040 Dakotah. AN. 8148.

## MOVING, TRANSFER—
### Storage

INDEPENDENT TRANSFER & STORAGE. Cheap rates. All size trucks. TU. 7433.

## TO LET—HOUSES—
### Furnished

#### West and Northwest

10 ROOMS, 3 baths, north of Wilshire. Clean, and attractively furnished; tile sink and bath. Wonderful value on 1-yr. lease, $160. MRS. MEYER.
CHELEW & HOIT.
DR. 4286 Wilshire at Harvard. DR. 4286

10-rm. Wilshire home, $150, furn. with my own furn. 2 baths & shower. 2 balconies, double garage. 5 entrances, near "S" car. 145 S. ARDMORE. Phone 508-028.

10 ROOMS, 6 bedrooms, 2 baths, garage, piano. Very well furnished. FINLEY REALTY CO., DU. 4918.

10-RM. luxurious, 4 chambers, 2 baths, 2 serv. quar. unit furnace, dbl. gar. Adults. 232 S. WINDSOR BLVD. HE. 5823.

10 ROOMS, furnished, 2 baths, furnace. Large gar. 1516 SHATTO ST. DU. 1630.

10-RM. beaut. furn. 2 baths, sleep. porch, gar. 6 mo. or longer; adults. WA. 8114.

9 ROOMS. House, nicely furnished, almost new, H car line & bus, lawn, shrubbery & flowers. 2-car garage. Will lease to responsible adults. Unfurnished if desired. 125 S. RAMPART BLVD.

9-ROOM nicely furnished modern house, 4 bedrooms, 2 baths, garage. Will lease. 1601 S. TOBERMAN ST. VA. 6402, or 52962.

8 RMS., 4 bedrooms, sleeping porch, piano. Garage. $75. 2033 S. WESTERN AVE. Also 4-room stucco with garage. $60. 2529 S. HOBART.

8-RM. home, elegantly furn., grand piano, 2 baths, dble. gar., 3 blks. W of Ambassador Hotel. 696 IROLO ST. WA. 1857

8-ROOM lovely home completely furnished. $125. Lease 3 years. 12TH & ALVARADO. VA. 2675.

8 RMS., elegantly fur., finest loc., gar. 5891 Carlton Way, Hollyd. GR. 3479.

8 RMS., modern, high-class, well furn., 2 baths, large yard, 2-car garage. HE. 2732

8-rm. house partly furn. $65, near Vermont & W. 16th, adults. 1626 Reid R. BE. 0108

8-ROOM house, beau. lawn, shrubbery. 2106 3RD AVE. Owner. EMpire 5000.

8 RMS., unusually fine home. 352 N. VAN NESS at Beverly nr. sch.

7 RMS., 4 bdrms., Hollywood Hills. Gar. Piano, radio, only 2 bdrms., furn. $150. Business hours, GR. 3051. Eves. HE. 5545.

7 RMS., beautifully furn. 3 bedrms., sun porch, elec. piano, phone, gar. 147 S. OXFORD.

7-ROOM home, 3 bedrooms, 2 baths, luxuriously furn. 2½ mos. 2-3 adults. Refs. exchanged. GR. 6705.

7-ROOM bung., furn. or unfurn. Immediate possession. 853 N. Alexandria. 596151.

7 RMS., 3 bedrms., new, owner's home, overstuf., piano, roof gard. Ref. HE. 2851

6 ROOMS, 3 beds, piano, sewing mach., victrola. Phone, garage. Artistic, new, hillside home. 15 min. from town. Adults. $100 mo. 1935 CERRO GORDO ST., DRexel 6452.

6-RM. bung., nicely furn., mahog. furniture throughout, lge. dble. gar., phone, lawn, flowers. 538 N. Arden Blvd. For inform., 103 S. WESTERN. FI. 4523 or FI. 4524

6 ROOM bungalow, large yard, near 3rd and Western. ½ block to E car. Adults only, shown daily except Sun., 10 a.m. to 1 p.m. 255 S. GRAMERCY PLACE.

6-RM. bung., bath, extra lavatory, adults, near Wilshire Country Club, private home, rent reas. for 3 or 4 mo. HEmpstead 5189 or 641 N. CAHUENGA.

6 ROOMS & sun room, Wilshire lower duplex, completely furn. Piano, victrola, gar. $125. 265 S. Harvard Blvd. 582-82.

6-RM. stucco bungalow, patio, dbl. gar., overstuffed furn., grand piano, oriental rug throughout. Lease $150. HE. 5884.

6-RM. 3 SLP. RM. HOLLY. DUPLEX. Also 4 & 5 rms., beautiful grounds. 1806 Winona Blvd. ½ blk. N. Hollywood Blvd.

6-ROOM bungalow, sunny, 3 bedrooms, twin beds, large living-room & fireplace, garage. 4768 OAKWOOD AVE.

6-ROOM modern bungalow, completely furn. $100. 5635 LA MIRADA. HE. 4542.

6-RM. furn. mod. bung., gar., lawn. 1420 N. New Hampshire. 590-404.

6 RMS., new stucco bung., new furn., oriental rugs, elec. washer, furnace, tile sink, bath, shower, auto. heat, garage, phone, piano. $90. Will lease. 767028. 2906 Potomac. W. Adams car to Hillcrest.

5-RM. stucco bung., Wilshire dist., completely furn., 2 bedrms., exclusively furnished throughout, garage, phone; reas. rent. 4450 W. 5TH ST. 5 blks. W. of Western, 2 blks. N. of Wilshire Blvd.

5 LARGE ROOMS beautifully and completely furnished, inc. electric Victrola, all hwd. floors, fireplace, garage, close-in. Will lease $65 per to responsible party. Call J. M. FRENCH CO., VAndike 2361.

5-RM. Hollywood foothill home, very attractive, 2 car garage, roof garden. Available June 1 for 6 mo. Adults only. $150 a mo. No agents. OWNER. GR. 1667.

5-ROOM furnished bungalow, garage, Glen Airy, near W. Adams, best car service, $50 month. PHONE EM. 1693.

5-RM. cottage, also 3 & 4 rms. in dble. bung., garage, 1 blk. U. 2 and 3 car. 1274½ W. 23RD.

5 ROOMS, 2 sunny bedrooms, upstairs, garage, yard, flowers, close in, rent $75 per month. 1834 GLENDALE BLVD.

5 RMS., charming ft.hill bung., 2 or 3 adults. N. Hollywood Blvd. 1963 Ivar.

5 RMS. mod., 6 clos. 2 bds. ph. gar. $60. Holly. 1626 N. Mariposa. 596547.

5 RMS., excellent loc. N. of Hollywood Blvd. 2010 IVAR. HE. 6282.

5 rms. Holly. ½ duplex. $75. 4 rms. $65; nr. H.S. 1428 McCADDEN PL. GR. 2419.

5-RM. hillside cot. Laurel Can. Newly fur. 2 lge. bedrms. $80. HE. 0655 bef. 6 p.m.

5 ROOMS, HARDWOOD FLOOR. $60. 1817 NO. MARIPOSA.

5 RMS. ½ dbl. bung. place gar. every mod. conv. $65. 2050 W. 80TH. 74709.

5 rms., beautiful comp. furn. N. Hollywood. 6412 DIX ST. Gar. ph. HE. 6075.

5-RM. bung. completely furn., piano, newly dec. Gar. $75. 1827 N. ALEXANDRIA.

4 ROOMS
Why live in cramped quarters when you can rent a beautiful 4-room bungalow in a choice spot in Hollywood close to schools and good car service for less money than you are now paying?
1770 N. NEW HAMPSHIRE. 590-053.

4 ROOMS and dressing room, north of Hollywood Blvd., near Vermont Ave. 1 unit of a new stucco bungalow court; hardwood floors, overstuffed furniture, 2 beds. $60. With garage, $65. 4407 MELBOURNE AVE. 598802.

4-RM. NEWLY DECORATED BUNGALOW. Overstuffed furn., 2 dble. beds, low rental, located 1 blk. to Adams. ½ blk. W. of Vermont. Good car service. 1433 DANA ST. Phone BE. 3989.

4-RM. My home, beaut. furn., new stucco, dbl. Sunset Knoll. Beaut. view. Can be seen eve. 726 Micheltorena. WE. 1040. Eve. DR. 6061.

4-RM. completely furn., ¼ dbl. bung., $40. Gar. 2048 W. 29TH PLACE. Ph. WA. 2807.

4 SUNNY ROOMS, ex. bed, exquisitely furn. bungalow. 1818 W. 6TH, betw. Burlington and Bonnie Brae. TR. 3861.

4-RM. furn. bung., close in, $60, gar. available. Apply 332 S. BENTON WAY. DR. 8084.

4 LARGE rms., beautiful separate bung., tile bath, shower, compl. furn. Gar. Nr. Western ave. car. 5314 ROMAINE ST.

4 ROOMS, ½ dble. bung., 3 beds, breakfast nook, sleeping porch, garage, children wel. $40. 3410 W. 27 ST. 767530.

4-RM. beautiful home, never before rented, overstuffed furn. Piano, gar. Will lease. No dogs. $60. 236 W. 29TH.

4-RM. cottage, trees, lawn, flowers, garage, workshop, chicken yd. 1067 N. SERRANO AVE., near 3 car terminus. GR. 0295.

4-R. furn. ½ dbl. bung. & bath; call at 1702 S. BRONSON AVE. EM. 6578. $35.

4-RM. bung., $60. Also 4-rm. unfurn. bung., $50. Phone installed. HE. 5414.

4 RMS. ½ dble. house, nr. Angelus Temple. $36. 2117 MONTANA ST. MA. 1278.

4-ROOM bungalow, W. Adams dist. $65, including phone and garage. EM. 7182.

4-RM. bung., Hollywood, comp. fur. 5552 CARLTON WAY, nr. Western.

4-RM. sep. bungalow, Eleg. furn. Piano. Phone. Adults. 5765 SUNSET BLVD.

4 RMS., beaut. furn. bung., 2 beds, garage, close in. 980 S. BERENDO.

4-RM. mod. bung., nicely furn. Walk. dist. Adults. $45. 1610-A, W. 1ST ST.

4 RMS., beautifully furn., garage. 1953 VISTA DEL MAR. HOly. 8601.

4 RM. HOUSE, $40. 3 RM. $35. Excellent condition. 680 E. ADAMS.

4-RM. bung., ex. bed., newly dec., nr. Angelus Temple, adults. DR. 0971.

4 RMS., duplex, $45, large bath, screen porch, yard and fruit trees, 1 mo. free rent. 816 N. DILLON. DR. 5809.

3-RM. new beaut. furn. bung., bet. Santa Monica Blvd. and Fountain. Water rd. Brkfst. nk., $50. 1185 N. ARDMORE.

3-RM., bk. nook, 2 beds, 2 houses, $30 & $40; gar., phone in; nr. Western & Santa Monica Blvd. 1004 N. SERRANO.

3-RM. 1 bath, only bungalow, beautiful view, off Sunset Blvd. 15 min. from Bdwy. $45. 1126 N. Coronado. DR. 1642.

3-RM. ½ DBL. bung., sleeping porch, gar. Ns, A car. 3410 W. 27th st. $45.

3-RM. beau. bun., tile bath, sh., gar. W. 2. 3 car. Sum. rt. 1775½ W. 21st. BE. 5148.

3 ROOMS, 2 beds, completely furnished, $50. 1281 4TH AVE. BE. 8811.

WONDERFUL LOCATION FOR BUSINESS OR RESIDENCE: Beautiful corner, 698 S. Berendo, 10 spacious rms., 5 bedrms., 3 baths. Possession June 1st.
JAMES J. DONAHUE, DRex. 4961.
Wilshire cor. Western.

FREE RENTAL LIST
HIGH-CLASS HOMES
FLATS & APARTMENTS
WILSHIRE & HOLLYWOOD
KELLS & GRANT
DU. 3000. WILSHIRE & WESTERN.

NICELY furnished, with piano, cosy, 5-room house, on a hill. Every convenience, pleasant surroundings, close in, garage. Adults. $45. 1015 NORTH FIGUEROA.

FURNISHED BUNGALOW, $35.
Call at 2646 So. Hobart Blvd., one block from Adams and Western. 4 nice rooms furnished. Also 6-room bungalow, furnished at $60. Same address.

FREE RENTAL INFORMATION
FREE AUTOMOBILE SERVICE
HARRY CROSSMAN
203-4-5 Haas Bldg. TUcker 2471.
7th and Broadway. TUcker 4874.

MRS. CARR
HOLLYWOOD RENTAL SPECIALIST
Fur. or unfurn., we meet your needs.
6381 HOLLYWOOD BLVD. HEmp. 5656.
Call for appointment. HOlly. 7808.

HOLLYWOOD RENTALS
Furnished — Unfurnished
Call Miss Hayhurst or Mrs. Field
THE FRANK MELINE CO.
6777 Hollywood Blvd. HOlly. 6781.

TO LET—Avoid fruitless hunting for the house you want. Come to BARKER BROS. 724 S. Broadway, for reliable free information. Listings of leading agts. from which to choose.

NEVER IN LOS ANGELES will you find such a beautiful 4 rooms. Low summer rates. Between 2 carlines. Close in. 398 LOMA DR.

HOLLY. BEAUT. SPANISH BUNG. Tiffany walls, barrel ceilings, wrought-iron fixtures, gar. & phone. $55. HE. 2126 for appointment.

$35 TO $350—We know that we have Hollywood—homes, apts., flats, suiting your needs and income. 6605 FRANKLIN AVE. GRanite 2546.

1807 S. HOOVER, near Washington, ½ dbl. bungalow, 4 rms., furn., gar. $55. VA. 7998.

REAR house, 3 rms., 2 beds. 2645 S. Normandie, cls. in. $30, less on lse. MA. 1278

REASONABLE homelike, 2 bds., phone, pch. heart of Holly. 1425 HUDSON AVE.

$400. IMPOSING MANSION, SERVANTS QUARTERS. 1801 ARGYLE. Holly. 8687.

HOLLY. 5-room house nr. Western, $85; lease, can sublet. 5536 DE LONGPRE Ave

REAR house, 3 rms. 2414 W. 17TH nr. Arlington. $37.50 on lease. Main 1278.

## TO LET—HOUSES—
### Furnished

#### West and Northwest

$375—Hancock Park, 8 rooms, 3 baths. New. Beautiful place. 6 months' lease.
$250—10 rooms, 3 baths. ½ blk. from Wilshire. A real home. 6 months or longer.
$175—7 rooms, 2 baths. Bungalow. New and exquisitely furnished. 1-year lease.
MRS. MEYER.
CHELEW & HOIT.
DR. 4286. Wilshire at Harvard. DR. 4286

$250.
One Month Only.
Beautifully situated corner stucco home 1 block north of Ambassador Hotel. 9 rms., 3 baths, 4 bedrms., sleeping porch, oriental rugs, grand piano. Decidedly below value.
CALL DU. 2300.
MISS RUSH OR MRS. WOOD
LAACK & WILLIAMS, 6TH AT OXFORD.

JUNE 20TH TO SEPT. 15TH.
HIGH CLASS. Nr. W. Adams and Figueroa. 10 rms. 5 bedrms. 4 baths. 2 large slp. porches. Beautiful grounds. $225.
MONTH OF JUNE.
10 rms. 5 bedrms. 4 baths. Nr. Ambassador. Fine location, beautifully appointed home for discriminating adults. $300. MRS. GUERNSEY, DU. 1673. GR. 5851.

NEW STUCCO & BRICK BUNGALOW near Wilshire Blvd. 3 large bedrms., beautifully furnished; oriental rugs; overstuffed furniture; very reasonable to adults family for 6 mos. or longer. MRS. SORNBORGER, with GLENN & SMITH, 633 S. Western ave. Ph. 587-874 or Sun. and even., 71785.

FREE RENTAL LIST.
AUTO SERVICE.
WILSHIRE, HOLLYWOOD, W. ADAMS. CALL MISS RUSH OR MRS. WOOD. DUnkirk 2300.
LAACK & WILLIAMS, 6th at Oxford.

SUMMER RENTALS
7 rooms, 2 baths, 2-car. $135.
7 rooms, bun., patio, 2-car. $175.
10 rooms, 2 baths, Windsor Sq. $300.
10 rooms, 3 baths, 2-car. $250.
KELLS & GRANT, DUnk. 3000.
WILSHIRE BLVD. AT WESTERN.

BEAUTIFUL WILSHIRE COLONIAL with 4 bedrms., 3 baths, grand piano, oriental rugs, twin beds. Seldom do we have this type of home to offer at $200 per mo.
JAMES J. DONAHUE, DRexel 4961.
Wilshire, cor. Western.

FREE LIST AND AUTO SERVICE.
All best West Side homes.
F R A N K D. T A T U M & C O.
Wilshire Blvd., cor. Wilton. FI. 0767.

FREE RENTAL LIST.
$75 TO $1000.
HOWARD & BOSWELL,
3461 W. 6th st. DUnkirk 1845.

HOLLYWOOD, charming foothill bung. for 2 or 3 adults. 3 blks. No. Hollywood Blvd. 1953 IVAR AVE.

$40. 4-R. BUNG., CLEAN & QUIET. WATER PD., GAR. $5. COME. STORK. VERY FINE FOR CPL. 1634 ARAPAHOE.

OWNER will sacrifice her beautifully furn. HOLLYWOOD home, desirable tenants, exclusively located. No agts. GR. 4754.

$100. Alexandria, 1126 N. 6-rm. house completely furn., grand piano, garage.

HOLLY. ATTRAC. Spanish bung. completely furn. 5 rms. $85. HE. 2128.

Beautiful HOLLYWOOD home, dble. gar., very reasonable. No agents. GL. 2036.

#### South and Southwest

7-ROOM completely furn. bung., piano, imported china, phone, gar., nice yard, $75. Less on lease. Owner, TR. 6325.

7-ROOM desirable house, 3 bedrms., garage. Adults. Apply 220 W. 47TH PLACE.

7-RM. bung., completely furn., garage. June 1st to September. 1325 W. 37TH DRIVE.

6-ROOM furn. house, 3 bedrooms, close to car lines and schools, reas. for right party. 3917 DENKER AVE. VE. 5887.

6-RM. nicely furn. bung., home, player piano, ph., gar. $75. 4171 DENKER. UN. 1263.

6-ROOM BUNGALOW, PIANO, NEAR P CAR. 714 W. 59TH ST.

6 LARGE room cottage, piano, gar., adults. 1198 W. 36TH PL., near Vermont.

5 LARGE rms. for rent, furn. 2 bdrms. real home, house located 4609 ORCHARD AVE. Ready to move in. Owner will be there all day Sunday.

5-RM. nicely furn. colonial bungalow, piano, gar., lawn and flowers. $85. 3438 SO. ARLINGTON.

5-ROOM new bungalow, furnished. 4505 6th Ave. Garage. Near car line. $75. Phone ME. 2360 or UN. 0678.

5-RM. bung., 2 bedrms. & gar. 809 W. 57TH ST. TH. 8519.

5-RM. dbl. bung. elegantly furn. 2 bedrms. refined adults, reas. 3915 DALTON.

5-RM., new, modern, bung., tile bath & sink, nr 4 cars, bus line. 423 W. 51 Pl.

5-RM. nicely furn. bung., 2-bedrms. ph in. gar. 4918 10th ave. adults. $75. 56491.

5 RMS and bath, partly furn., near car and school, also small rear cottage, 2 rms. and bath. Both newly painted & clean. No garage. Rent reasonable. Ph. VA. 5727 or TR. 2654. J. H. Purdy.

4 RMS, bath & scr. porch, gar., large yd. ph. in. $25 W. 47 PL. Nr. Moneta.

4 ROOMS, ½ DOUBLE BUNGALOW, NEWLY DECORATED. $45 MO. 609 W. 47TH ST.

4 ROOMS furnished, almost new, modern bungalow-apt. Near 2 car lines, water free. $38. Garage, $4. 1209 W. 71ST ST.

4-RM. new bung., nicely furn. Garage. $45. 3436 SO. ARLINGTON.

4-RM. used, house, comp. furn., fireplace, auto. heater, gar. 3511 6th Av. GA. 2489

$45 mo. $15 wk., near Exposition Park, furn. bung., 2 beds, janitor, phone included. 1025 W. 38th st. UNiversity 6070.

PRETTY 5-R. bung., piano, el. wash., gar., lawn, fruit, flow. $65. 3904 Budlong Ave.

VERY neat mod. home (rear) lawn, walk. Adults. $25. 1817 W. 48th st. UN. 6076.

½ DOUBLE bungalow, nicely furnished, 2 beds. 225 W. 47TH ST.

#### East and Southeast

4-ROOM. EVERY CONVENIENCE, GARAGE. $37.50. ADULTS. 518 E. 47TH ST.

4 ROOMS & bath, modern, close in, garage. $35 mo. 789 E. 39TH ST.

4 ROOMS, $30. Nicely furn., 2 beds, lge. yard, with gar. 1122 S. EVERGREEN.

3 RMS. & bath, nicely furn. & garage, $25 mo., everything mod. 3868 E. 5TH ST.

3 ROOMS, nearly new, clean & up to date, 2 adults $32.50. 487 E. 37TH ST. S car.

3 RMS. & bath, furn., near Main, Moneta & Jefferson car. 119 E. 37TH ST.

#### North and Northeast

4 RMS., 2 bdrms. mah. furniture, piano, upper duplex, adults. Reas. 2230 BAXTER ST.

4 RMS., screened porch, electric washer, garage avail., $35. 125 PRINCE ST.

3-R. bung., nook, bath, gar., beautiful location, reasonable rent. GAr. 5969.

LEASE OR RENT—6 rooms, well furnished, 3 bedrooms, piano, Victrola, open fireplace, high ground, beautiful view, close to car. $75 per mo. GArfield 3603.

SMALL new house, nicely furn., mod., fine view, above fog. $27.50. CA. 0806.

## TO LET—BUNGALOWS—
### In Courts
### Furnished

5 RMS., beautiful court, just opened. Elegantly furn. West Hollywood's best residence section. Near stores, schools & good transportation. $80 month. Garages. 645 Spaulding at Melrose. Between La Brea and Fairfax.

5 RMS., Wilshire Terrace, 400 So. Alvarado. 2 bedrms., 3 lge. closets, tile bath & shower. Spacious grounds. 1 blk. N. Westlake Park.

5 ROOMS, attractive new front, tile bath, sink & shower. 2796 W. 15TH ST., near Harvard. 2 car lines. $50.

4 RMS., sleep. porch, 3 beds, park space, permit child. $45. 1471½ W. 27TH. Close in. Dandy chalet, 2 beds, phone, elegant. E. Adams to No. 688. Own. 141 W. 21 st.

4 RM. separate bung., 1 or 2 bedrms., in exclusive court. Phone, garage. Close to bus & school. Very reas. 5225 DE LONGPRE AVE., 1 blk. S. of Sunset.

4-R. NEW, sunny bung., close Westlake Park, 2 bedrooms, large bkfst. nook, gar. Ideal for 4 adults. 1815 OCEAN VIEW.

4 S-RM. bung., 2 bedrms., overstd. furn., 2 blk. Westlake Pk. $50 S. CARONDELET. DU. 4389.

4 RMS., separate bungalow, $55, beautifully furnished, 1 blk. from S.B.U.C. 4308 NORMAL AVE.

3 RMS., DOUBLE APT., $55
N. FAIRFAX, 1261., W. HOLLYWOOD.
2 Weeks' Rent Free.

3 ROOMS NICELY FURNISHED, 2 beds, bkfst. nook, reas. rent. 1184 S. NORTON. Nr. FORUM THEATER. P car to Norton.

SUNDIAL COURT. Our summer rates will surprise you. 2 rms., bath, dressing rm. Adams car to Arlington. 2278 W. 25th St.

3-RM. attrac. furn. court bung. $50 inc. ph. 1127½ Gardner st. GR. 7044.

3 & 4-room court bungalows, $35 and $40 per month. Adults. 974 WEST 42ND ST.

3 rooms, 2 beds $50. Near Forum Theater. 1281 4TH AVE., BE. 8811.

3 NEW rooms, bedroom, reas. close in. No. 2 car. 1412 CONSTANCE ST.

DOROTHY COURT,
1251 N. GENESEE AVE.
Double bung. beautifully furn. Shower, tile bath & sink, including gar.

COURTE WILLOWBROOK
4524 Willowbrook Ave., near Santa Monica Blvd. & Vermont. Most up-to-date doubles in L. A. Summer rates.

BEAUTIFULLY furnished 4-room bung. attractive court, 1 blk. E. Western, 1 blk. N. Pico. Garage. Inquire 3007 GIRARD.

$55 INCLUDING TELEPHONE
Elegantly furn., 3 rms., 2 beds. 620½ N. WILTON PL. GR. 0080 or 590-842.

$37.50. ADAMS dist. Newly furn. sgl. bung. for couple. 2943 BRIGHTON AVE. 767415.

$45. NEW, front, separate, bung., 3 rms. mod., 2 beds, W. Adams car. 3020 W. 27TH ST.

REAS. Beaut. Firenze Garden. 4-5 rms. furn., unfurn. 5220 SUNSET, Hollywood.

DOUBLE APT. IN BENTON WAY COURT. 843½ N. BENTON WAY. FI. 3811.

## TO LET—BUNGALOWS—
### In Courts
### Furnished

RENT FREE
Until June 1. $50 to $60 double stucco bungalows with tile bath, shower, etc., new overstuffed furniture. Ample closet room. Beautiful large lawn. Garages. Near Pico and Western, 1 block Pico car. 3024 W. 12TH ST.

BEST IN HOLLYWOOD.
4 large rooms, separate bungalow, ph., garage, bkf. nook, etc., delightfully furnished, very convenient location. Greatly reduced rates on present vacancy. 500 N. NEW HAMPSHIRE.

HOLLYWOOD'S FINEST COURT.
4-room separate bungalow, 2 bedrooms, tile bath and shower, breakfast nook, phone, garage. Delightfully furnished. Greatly reduced summer rates. 1240 NO. ORANGE DRIVE.

EDMARY COURT, HOLLYWOOD.
1826 GRACE.
New dbl. apt. with beaut. bedrm., maid service; quiet, exclusive; adults only. Moderate rate. 1 blk. N Hollywood Blvd. bet. Yucca & Franklin, 1st St. W. Wilcox.

$27.50. PULLMAN COURT. SHRINERS WELCOME. SINGLES. ADULTS. FURN. COMPLETE. SHOWER. HOT WATER. GAS. ELEC. PHONE FREE. 1225 WEST 30TH PLACE.

IN ATTRACTIVE new court, beautifully and completely furnished in overstuffed, 2 beds, tile bath and shower, breakfast nook, free phone. $55. Close to car. 538 W. 48TH, bet. Hoover and Figueroa.

ECHO PARK COURT.
NEAR BEAUTIFUL ECHO PARK.
FURNISHED BUNGALOWS.
Bellevue ave. and West Kensington Rd. $35 to $65. DUnkirk 7072.

BILTMORE COURT.
4-room, breakfast nook, 2 beds, attractively furnished. P car. 1167½ S. NORTON.

$37.50—MARTEL, 853-5 N. bet. Melrose and Santa Monica, Hollywood. New front single, ph. installed, inc. gas, light and heat.

MONTELEONE COURT.
Hollywood. Beautifully furnished bungalows, singles & doubles. Rent includes phone & garage. 1615 N. NORMANDIE.

WILSHIRE bungalow, beaut. court nr. L car. Gar. available. Call 842 S. Hobart.

MOD. court bung. nicely furn., elect. washer. $36½ W. 60TH ST. $35.

QUAINT Village, Hollywood. French Normandy bung. studio. L. R. 5716 Fernwd.

$42.50 UP, 3845 Halldale, new stuc. comp. furn. Ph. El. Wash. Adults. E. M car.

$35 & $40. 2 & 3 rms., new, tile sink, bk., extra bed. 1825 W. 38TH PL. J car.

NEW single apts., reduced rent, near Vermont. 3 cars. 1063 W. 39TH PL.

PATIO BONITA, 1st & Alexandria. Beaut. single apt. Maid. Beautiful grounds.

NEW COURT beaut. front single & 4-rm. apt. Close in, rates. 1195½ W. 31ST ST.

### Unfurnished

$35 MONTH.
BEAUTIFUL NEW APARTMENT.
2 ROOMS & BATH. EXQUISITE COLORINGS.
1016 S. KINGSLEY.

4 rms., large & sunny frt. house in cozy homelike court; shower, tile bath & sink; large closets; adults only. 353½ N. KINGSLEY DRIVE.

4 RMS. 1 blk. N. Holly. Blvd., every modern conv. 1813½ N. KINGSLEY. GR. 6186.

4-RM. front bungalow, $40, convenient to schools, good car and bus service. 4306 NORMAL AVE.

4 LARGE sunny rms., sgl. bung., auto. heater, extra bed, gar. $35. 2150 W. 31ST ST.

4-RM. attrac. new stucco, ex. bed, gar., nice grounds, 3 cars. Adults. 3986 DENKER.

4 RMS., unfurn., $37.50. ½ dbl. bung., cor. nr. Hoover & Burns st. Near U.C.A.B. Yellow & red cars. Owner at 911 NO. HOOVER. 595-161.

3 LARGE rooms, breakfast nook, bath, shower, extra bed, every convenience, range and refrigerator installed. 1129 SO. NEW HAMPSHIRE.

3-RM. Spanish stucco bung., almost new, mod., close, 2 beds, gar. children welcome. 1114 N. BERENDO.

3 RMS., bkfst. nook, bed. floors, beaut. disap. bed & dress rm., all mod. conv. $40-$35. 1611 S. New Hampshire. 763933.

3 RMS. $35, newly finished, nr. car, ½ blk. Western. 1654 W. 38TH ST.

3 RMS. in court, $23 mo. 3946 & CLOVERDALE, cod W. Adams car.

2 LG. rms., living, kitchen, dress-rm., dis. bed, bath, gar. 5825 Harold. HO. 4292.

IF YOU are particular where you reside, see my new 3-room bungalow, in 2-unit court; wonderful garden. Summer rates. FI. 2729. 264 S. CORONADO ST.

$35 & $40—New unfurn. or will furn. 4 rms., tile bath and shower, desirable location. 3727 to 3733 LEMON GROVE AVE. VA. 9236.

HOLLYWOOD, $30. 4 rms., bedroom, extra bed, dining & living-room combined, screened porch. 1005½ LILLIAN WAY, just off Santa Monica Blvd.

$50. $55. 3½ W. Santa Barbara. 4 rm. bung., unfurnished or partly furn. M, P, & U car. UN. 3082.

$24. LAURICELLA COURT. $25. 3-rm. modern apts. Everything included. Ph. AN. 7209. 4185½ Whittier Blvd.

FREE RENT, one week, 3 rms., New, attractive, strictly mod. Fine loc. 10 mins. from Bdwy. FI. 3682.

WILSHIRE bungalow, beaut. court, nr. L car. Gar. available. Call 842 S. Hobart.

## TO LET—HOUSES—
### Unfurnished

#### West and Northwest

12-RM. boarding or housekeeping. 4 gar. 1139 W. 18TH ST. AT. 0088.

10 R. HOUSE, 1349 S. WESTLAKE AVE., desirable for rooming and boarding, first-class location, low rental to acceptable. See through any time.

9-R. 2-story, 1142 Muirfield Rd., near L. A. H., good view, close to car, for 2 families. $90, lease. G. DURBAN, 554883 by appointment.

9-RM. 4 bedrms. Excellent condition, nr. Forum. 1437 12TH AVE. DR. 2175.

8 ROOMS, 2 kitchens, 2 baths, $90. Rooms apt. or income, near Westlake Park. 1917 ACACIA ST. 2 blks. No. 6th.

8-ROOM residence, refinished, 4 bedrms., 2 sleeping pchs., dbl. gar. 176 S. VIRGIL.

8-RM. beaut. cor. home. Hwd. firs., furnace, gar. 1 blk. A car. 3793 BRIGHTON.

8-R.—May lease right party. $50. 412 N. HOOVER at Oakwood. C car. HE. 2818.

7-ROOM DUPLEX HOUSE
LIVING & DINING ROOM
BREAKFAST ROOM, 3 BEDROOMS
KITCHEN, BATH & GARAGE
CORNER LOT. 2280 SO. NORMANDIE
TEL. 71334. RENT $70

7 RMS., 3 bedrms., 2 baths, servants' quarters, double gar., excellent location, $125 a mo. partly furnished. 233 W. CANYON DR. Laurel Canyon. Private driveway adjoining "Four Oaks" near "Log Cabin." H. E. WHITE, HE. 0223 evenings.

7-ROOM bungalow—2 bedrooms and large sleeping porch, sun parlor. Rent reduced to $100. Call Rental Dept. Open Sun.
BURTON & CO.,
WESTERN AVE. AT 10TH ST.
769031.

7 RMS., 3 bedrooms, 2 baths, new and most attractive home in W. Hollywood, N. of Blvd., $175.
LE CLAIRE PREBBIE CO.,
6015 Sunset Blvd.

7-RM. flat, Beverly Hills, 402 Oakhurst Drive, new, tile bath & showers, garage, steam heat throughout. Very high-class neighborhood. Owner on premises. Cheap rent. 2 to 5. GR. 1578.

7 ROOMS, 3 bedrms., 2 baths, double gar. Hollywood movie home, in foothills, new Spanish bungalow, hardwood floors throughout. Rent $135 per month. 1270 KINGS RD., 590-973.

7-RM. 2-story, house, nr. car, schools, stores. 1206 CRENSHAW BLVD.

7-RM. 2-story home, 926 S. ARDMORE. 5-rm. duplex. 426 S. WILTON. 569105.

7-RM. modern, 2396 W. 30TH ST. 3 bedrooms, garage, $50.

7-RM. cottage, 4 bedrms., newly dec., rent reduced. 1606 S. Bonnie Brae. BE. 9180.

7 RMS. 4 bedrms., 2 garages, $55. 1402 W. 28TH ST., near Vermont. HU. 6643-R.

6-RM. new duplex, 3 bedrms., bkfst. nook, tile sink, bath, shower, fireplace, unit heat. Hollywood. 6007 Franklin. 590-413.

6 RMS. Duplex Wilshire near Hotel. Lovely home. FI. 6679.

6-RM. new duplex, 3 bedrms. Windsor dist. 631 N. PLYMOUTH BLVD. GR. 3662.

6-ROOM bungalow on car line. Rent $50 per month. 1225 S. VERMONT AVE. See owner on premises.

6-ROOM, beautiful bungalow, hdw. floors, lawn, flowers, garage, 3 bedrooms. $55. DU. 9368. 2307 ECHO PARK AVE.

6-ROOM MODERN UPPER DUPLEX, $55. 50. DETROIT. WILSHIRE DISTRICT. EMpire 3313.

6 RMS. BEAUTIFUL UPPER DUPLEX. EXTRA LARGE ROOMS, PORCH, NEAR WEST ADAMS. $100. 2408 3RD AVE.

6 LARGE rms. Beautiful modern house & sleeping porch. Best part of Hollywood. Adults. 1810 N. KINGSLEY DR. 590621.

6-ROOM modern bungalow, garage, beautiful view. Very healthy. $55. 1456 CURREN ST., off Echo Park Ave. DR. 9490.

6-R. mod. duplex, automatic heater, garage. $65. 722 N. Harvard, nr. 3 cars.

6 ROOMS, 3 sunny bedrms., partly furn., gar. nr. 2, 3 car line. 1471 W. 25TH ST.

6 RMS., lge. closets, exc. loc. nr. schools, gar. 5643 LA MIRADA, nr. Western.

6 RMS. & sun rm., 2 bedrms., lower dup. $100. 265 S. HARVARD BLVD. 56282.

6-RM. bung., hardwood firs., modern conv. Garage. Key at 1140 SYCAMORE.

6 RMS. 325 & Berendo, newly decorated, 3 bedrms., 3 baths. $85. FI. 4287.

6 RMS. bath, porch & gar. 1329 [illegible] [illegible] Owner, [illegible]

[Right-hand edge of the facing page, partly visible; only fragments legible:]

## [TO LET]—HOUSES—
### Unfurnished
#### [West] and Northwest
[illegible] LAKESHORE TER.
#### [Sou]th and Southwest
[illegible] good neighborhood.
[illegible]
#### [Nor]th and Northeast
[illegible]
#### [Sub]urban and Country
[illegible]
#### Beach Property
[illegible] "Long Beach Tent City" [illegible]
#### Or Lease
#### Miscellaneous
MODERN GARAGE [illegible]
[illegible] L E W I S C O. [illegible]
[illegible] 5TH ST. & WESTERN AVE.
ABOUT 3500 SQUARE FEET [illegible]
CONNECTING COR. OFFICE [illegible]
WESTERN AVE. LOW RENT. [illegible]
#### Stores and Shops
OLIVE ST. AT PICO.
[illegible] ROOM, LOFT & BASEMENT.
10,225 SQ. FT.
[illegible] MERCANTILE LOCATION.
VAN NUYS INVESTMENT CO.,
TRinity 6126.
[illegible] TENANTS FOR NEW STORES [illegible] ON MELROSE. $40 MONTH [illegible] FOR HARDWARE, RADIO, FLAT [illegible]
[illegible]
WASHINGTON BLVD. [illegible]
[illegible] WE PAY YOU TO SEE ME [illegible]
ATTRACTIVE ENGLISH HOUSE [illegible]
[illegible] 2 MONTHS' RENT FREE. [illegible]
[illegible] STORES ON WESTERN AVE. [illegible]

## TO LET—
Or Lease

### Stores and Shops

SALESROOM
and
GARAGE BUILDING
62x154.
FOR LEASE.
FIGUEROA STREET AT 8TH ST.
VAN NUYS INVESTMENT CO.,
TRinity 6126.

SUPERMARKET.
Market 50x65 ft., on boulevard corner, building covers entire lot frontage and is large enough for a fountain and restaurant concession. Will give long term lease at reasonable rent.
BUSINESS LEASE DEPT.,
BURTON & CO.,
WESTERN AVE. AT 10TH ST.
769081.

STORE near W. 7th on Hope, 18x125, ceiling 17 ft., sufficient for mezzanine; rear light court, reasonable rent. In a beautiful artistic building located well within the downtown shopping district and directly in the trend of rapid growth. Suitable for an exclusive business of a discerning and far-seeing tenant. See HARRY G. HENLEY, Exclusive Agent, 319 Brockman Bldg. TR. 6326.

FEED Store, living rooms & garage, $45. 6606 MONETA AVE., TH. 4245.

PART OF store incl. 1 window. 3796½ S. WESTERN AVE. Bldg. material line pref.

SPACE for cigar stand on transfer corner. Inquire 1352 N. WESTERN AVE.

STORE 10x20, good location, $32.50. 114 DIAMOND ST., Redondo Beach.

STORE FOR SHOE REPAIRMAN. Ex. loc. in busy dist. 7614 SANTA MONICA BLVD

½ STORE room in live community. Reasonable rent. Call at 4062 W. PICO.

SPACE for permanent waving machine or ladies' specialties. DR. 7654.

20x80 store suitable for meat market, nr. cor. $25 mo. 509 ECHANDIA ST.

### Offices and Desk Space

"KEIM FOR OFFICES" anywhere, any size. Single or suite. Call room 202 at 219 W. 7TH ST. for complete list and floor plans or phone TUcker 3412 or MEtro. 5782. No charge to you.

OUR OFFICE BUILDING SPECIALIST CAN SECURE FURNISHED OR UNFURNISHED, LARGE OR SMALL OFFICE SPACE AT LOWEST RATES. NO CHARGE TO YOU. LET'S DISCUSS IT.
W. ROSS CAMPBELL COMPANY
712-14 S. SPRING ST. VAndike 1177.

HOLLYWOOD DESK SPACE—
Hollywood desk space in beautiful furnished large office in Guaranty Bldg. Holly. Phone and attendant furnished. Very reas. GR. 8311.

$20 MONTHLY.
NEAT OFFICE OR DESK SPACE
AT 420 S. BROADWAY.
PLEASE PHONE.
We answer your calls if absent.
PHONE VAndike 6174.

SACRIFICE—
Complete furnished office including 8 months' lease. Large waiting room, steno. desk, 2 rental desks, and 2 private rooms. Apply 10 to 1. 307 UNION BANK BLDG.

OFFICE FURNITURE. We rent desks, chairs and complete equipment, rental may apply on purchase if you decide to buy. We also sell on easy terms.
211 WEST 2ND ST.

FOR RENT—A FEW GOOD OFFICES FOR IMMEDIATE OCCUPANCY. APPLY ROOM 404 SOUTHWEST BLDG., 130 S. BROADWAY.

EDWARDS & WILDEY BLDG., 6th & Grand ave., unfurn. corner office, with joint use of reception rm. to responsible business concern. Phone FA. 2148.

PRIVATE outside mahogany furn. office, in connection with large reception rm. steno. & phone service, very reas. rental. 406-7 HILL ST. BLDG. 8th & Hill.

A VERY few choice offices, single or in suites, in new Class A office bldgs., centrally located; most attractive rentals. 110 W. 11TH ST., FA. 1173.

EXCEPTIONAL BARGAIN.
Furnished private office in very attractive suite. Stenographic service, waiting room, Private switchboard. ME. 4461.

FOR LEASE—SUITE OF OFFICES ON 2ND FLOOR OF MARSH-STRONG BLDG. FACING STREET, ON LARGE LOBBY. PH. TRinity 1131. ASK FOR MR. AYERS.

$15 PER month, ground floor furnished office space, free parking with service, front window if desired. 518 W. 9TH ST., near Grand.

½ PRIV. offi. phone, $22 mo. Desk, typewriter, etc., for sale, bargain. FRANCE, 625 GRANT BLDG.

FOR RENT—A large and light office, suitable for sample room. Inquire at Room 1101 SUN BLDG.

DESIRABLE OFFICES, IDEALLY LOCATED IN SECURITY BUILDING AT ATTRACTIVE RENTAL. CALL AT ROOM 434.

OFFICE room or desk space, $12.50 up, with service rooms. 208 to 216 NEW CHAMBER OF COMMERCE BLDG. BR. 1519.

FOR RENT—SMALL OFFICE WITH RUG AND LARGE ROOM WITH LINOLEUM. 410 NAT. CITY BANK BLDG. TR. 6081.

LARGE offices on Broadway, also medsize on 4th, court offices, from $20 up. Apply 528 STACK BLDG., 4th-Bdwy.

OFFICE and loft space, 7th near Grand ave. See HARRY G. HENLEY CO., 319 Brockman Bldg. TRinity 6326.

DESK SPACE OR PRIVATE OFFICE. Ground floor. 1562 N. Western ave. Telephone HEmpstead 0625.

BANK of Italy. With recept. room. Ph., steno., furn. or unfurn. Call room 318, BK. OF ITALY. TU. 9231.

FURNISHED or unfurnished, five beautiful offices, or part. Reasonable rent. 800 SUN BLDG., 7th & Hill streets.

SUITE & single offices, 718 DELTA BLDG., 426 S. Spring.

$10. MAIL ph. office representation, also desk. 701 SPRING ARCADE BLDG.

DESIRABLE offices, 12th floor Sun Bldg. 7th & Hill. $40 up. RM. 1210. TU. 4651.

SUITE or single offices. Right price to right party. 311 PANTAGES BLDG. 7th-Hill.

FURNISHED office, phone service, $35 mo. 1234 MARSH-STRONG BLDG. TU. 4320.

ALL kinds A1 office service, mail, ph. etc. 643 COTTON EXCH. BLDG., 106 W. 3rd.

FROST BLDG., desirable offices for good tenants, reasonable. MGR., 145 S. Bdwy.

DESK space, also mail service. 702 FINANCIAL CENTER BLDG., BR. 1700.

ELEGANT Office & Reception Room. Ideal for Attorney. 222 CALIFORNIA BLDG.

LARGE double furnished office, $35 mo. 416 HIBERNIAN BLDG. TU. 4197.

FURN. office, phone, stenog. 1123 CHAPMAN BLDG., 8th & Broadway.

DOCTOR'S office with living quarters, 4693 HOLLYWOOD BLVD., cor. Vermont ave.

DESK space, phone service, $25 per mo. 1027 INS. EX. BLDG. VA. 3317.

RENT desk or ½ of furnished ground floor office. MR. ELLIS, 813 W. 6th st.

OFFICES at reasonable rentals. COPP BUILDING, 218 South Broadway.

### Industrial and Business Pty.

FOURTH AND WALL STS.
STORES and LOFTS for wholesalers, jobbers, mfrs., agents and light mfg. establishments; new building, light on all sides, alley at rear. Stores 1300 sq. ft. up. Lofts 2000 sq. ft. up. Special inducements are now offered.
J. W. LEWIS CO.,
435-437 So. San Pedro St. FAber 4352.
"On the Ground."

FOR SALE OR LEASE.
On Commercial street near Alameda. 15,000 sq. ft. ground, about 20,000 sq. ft. building. Spur track. Building arranged so can lease as whole or in units of 5000 sq. ft. or will sell whole on easy terms. Phone ANgelus 7080.

FOR RENT—2-story brick bldg., each floor 30x100, has been used for 5 yrs. by an electrical fixture manufacturer and a display room. Suitable for any light mfg. Reasonable rent and long lease. 217-219 EAST WASHINGTON. See Owner at 301 NO. GOWER ST. PH. HE 3506.

TO LET—2-story brick building, 1620 E. Seventh st. 24,000 sq. ft. with trackage, also same amount of adjoining space available. Suitable for automobile or manufacturing business. H. E. RICE, GRanite 6254.

23,000 SQ. FT., 227 N. Figueroa, running through to Fremont ave. Suitable for storage of 250 automobiles or for light manufacturing. Also 5000 sq. ft. 1240 E. 9th st. Good exposure. Owner, MR. BARBOUR, TR. 8551.

FOR LEASE—NEW 1 STY. BRICK, 25x100, WITH YARD. TERM LEASE AT $100 PER MONTH.
CENTRAL REALTY COMPANY,
Main 3922. 1208 LOEW'S STATE BLDG.

FOR RENT—NEW 1-STORY BRICK BLDG. 69x110. SUITABLE GARAGE OR MANUFACTURING. WILL DIVIDE.
CENTRAL REALTY COMPANY,
Main 3922. 1208 Loew's State Bldg.

TO LEASE—Brick warehouse, 20,000 sq. ft. Close-in industrial district on S.P. spur. Very favorable lease. OWNER next door, 2925 BAY ST. ME. 6012.

FOR LEASE—Glendale bus. frontage, with 5-rm. mod. chalet. 2 gar. Wonderful loc. 816 S. Glendale at Colorado. Make app. GLEN. 1310-R.

BATTERY shop, tire shop, washing, polishing rack in new super service sta., good location. Apply Wed. 9 a.m. to 10 a.m. or 6:30 p.m. to 7:30. 1st & Belmont.

TO LEASE—147 N. Utah st., 2-story brick, 28x100, industrial or storage, $125. One to three years. SMITH. 921 Wright & Callendar Bldg. MAin 2846.

FOR LEASE—Attractive new factory bldgs., factory sites for sale. Bradstreet Miller, 5850 SANTA FE AVE., DE. 3212.

FOR LEASE—2 new stores 21x72 each at 2716 S. HILL. Rent very reasonable. Ph. OWNER at BE. 5735 or BE. 9606.

2 OR 3 M. ft. fl. space, lgt. mfg., pl. glass winds. Low rent. 1633 S. Boyle Ave.

FOR RENT—Conces. sp., opp. Exposition Pk., Shrine wk. 827 Exposition Blvd.

## TO LET—
Or Lease

### Industrial and Business Pty.

5000 SQ. FEET.
WAREHOUSE—FACTORY
TEMPORARY—PERMANENT.
Close in. Brick & concrete. Spur track. New building. HUmbolt 4466.

MOD. factory 40x150 to 20-ft. alley nr. 7th & Bdwy., cheap. 1650 LONG BEACH AVE

## TO LET—FLATS, HOUSES, APTS.—With Furniture for Sale

FOR SALE by owner, very attractive completely furnished 10 rooms with lunch and tea room in connection, close to ocean front in Venice. Newly furnished. Own. sick, very reas. Call VE. 7075.

FURNITURE of 12 rms., three baths, rent reasonable, net income $150. Can have with or without lease, Wilshire district. Near car. Furniture only $1500. H. A. MILLER, 124 N. Western. HE. 5806.

$3500 EQUITY, $11,500 furniture in 20-unit apt. Will give 10-yr. lease at $12.50 per rm. No brokers. OWNER, VE. 4569.

6 ROOMS, furn., rent $36. Also Dodge roadster, $300. 1523 MATEO. J car, get off at 9th st.

FURNITURE & lease of 8-rm. flat, net income $140 and apt. Rent $90. Small payment, balance to suit. HU. 9052.

FOR RENT—Bungalow, reasonable to party buying furniture. Call 1931½ SANTEE st.

## FURNITURE—HOUSEHOLD GOODS—For Sale, Exchange

REFRIGERATORS
There will be a big demand for refrigerators from now on. We are overstocked on everything and offer bargains unheard of.
ALSO FURNITURE
FOR INSTANCE:
HERE'S A SAMPLE OF OUR REDUCTIONS:
$24 DRESSER ........$12.00
$24 CHIFFONIER ........10.75
$24 BOW-FOOT BED ........12.75
ETC. ETC. ETC.
THIS SALE IS A FACTORY CLOSE-OUT. COME AND SEE FOR YOURSELF. SEEING IS BELIEVING.
SUGARMAN'S
748-750 S. MAIN ST.

FOUR ROOM OUTFIT
Special $195
Do not be misled. These are furnishings for four separate rooms, consisting of loose cushion, cut velour living-room suite, handsome floor lamp, walnut dining suite, enameled bedroom suite, high oven range, with broiler. See this outfit and convince yourself. You will be proud to have it in your home. Cash or terms.
PEOPLE'S OUTFITTING COMPANY
3994-6-8 S. Vermont ave.
Cash or Terms.
Open every evening. Plenty rm. to park

SHARE IN OUR BASEMENT
"SPECIALS"—AND SAVE!
48-inch Oak Table (used,) $20.00; Mahogany Upholstered Chair and Rocker, $19.75; a few Used Gas Ranges at Special Prices. Walnut Veneer Bow-end Beds, $45.00.
BIRCH-SMITH FURNITURE CO.
737 SO. HILL ST.

HOUSE SOLD.
Must sacrifice contents of beautiful 5-rm. house, furnished new 3 months ago. Chase overstuffed taupe mohair suite, dining-r. set, twin beds, floor lamps, rugs, (11x12, 9x12, 7x9,) mirrors, silverware, pictures, vases, dishes, Martha Washington electric sewing machine, console 5-tube radio. Royal vacuum cleaner; Maytag washer. Sanico white enamel range, gas stoves, refrigerator, etc., etc., furniture is all high class. Must be sold regardless of cost. OWNER, 1327 WEST 78TH ST.

FURNITURE AUCTION EXTRAORDINARY Fri. 10 a.m., 4905 ROMAINE ST. Take H. or Santa Monica car to Normandie. Romaine is 1 sq. S. of Santa Monica Blvd. $250 Long-distance Radio set, elegant bed, living & dining-room furniture, $185 parlor set, rockers, linens, dishes, curtains, radiant & Lawson heaters, gas range, elegant new rugs, floor lamp, etc. The R. H. STROUSE CO., S. K. NOLAND, Auctioneer.

REFRIGERATOR BARGAINS!
500 lbs. ice free with each!
$18.50 ice chest ........$14.50
$27.50 top icer refrig. ........22.50
$40.00 side icer refrig. ........32.50
No ice free with following:
$8.50 refrigerator ........$6.15
$22.50 refrigerator ........18.50
Big discount for cash.
OVERELL'S, Seventh & Main sts.

CLOSING OUT.
$50,000.
High grade furniture stock bought at 50c on the $1.
QUALITY FURNITURE CO.
2654 W. PICO.

FREE—9x12 RUG.
$100 walnut dining set ........$49.50
$125 bedrm. set, walnut fin. ........[illegible]
$250 3-pce. parlor suite, mohair ..$125
$100 9x12 Wilton vel. rug ........$42.50
Ice box ........$12.50
MAJESTIC FURNITURE CO.
1057 NORTH WESTERN AVE.

DAY bed, complete, $12. 5-pc. dining set, $16. Mahogany library table, $12.50. Ivory dresser, $15. 6 pc. walnut bedrm. set, $77.50. Pair twin beds, complete, $22.50 each. 9x10 rug, $12, 9x12, $14. Several oversize rugs, many other pieces cheap. 922 W. 16TH ST.

SACRIFICE—Going East. Rent $40. Artistically furnished 3-rm. studio with sun porch, nr. Westlake Park. Wonderful view. Wicker set, davenport table, Dhagistan rugs, Victrola, velour day bed, many other furnishings, reas. price, terms. 322 SO. VENDOME, Apt. 4. DRexel 8683.

USED 3 months, taupe mohair set, Hougonot dining & bedrm. sets, Wilton rugs, gauze drapes, art lamps, gas range, refrig. Everything must be sold.
Dealer. 2121 3RD AVE.
Auctioneer do not call.

LEAVING city, sacrifice 5 rms. of beautiful mahogany furniture, Oriental rugs, andirons, books, bookcases, pictures, kitchen utensils, etc., etc. OWNER, 453 Clifton Way, Beverly Hills, OX. 5568.

UNUSUAL BARGAIN. Very handsome, antique Italian walnut, Venetian hand carved seat, 5 feet long, $1000. Unless able to purchase do not call. 593-643.

$600—Mahogany dining room set, $225. $65 Leonard ice box, $25, $175 solid mahogany roll top office desk, $75. Mahogany davenport table, $30. Ph. 568-240. ORIGINAL JACOB STEINER VIOLIN.

DINING table & 6 chairs, $25. Ivory dresser, $12. Walnut rocker, $10; bed, spring & mattress, $10. Refrig., $12. Axm. rug, $15. Day bed & pad, $15. 2436 S. Hoover

GOING East, will sacrifice gas range, nearly new, $30. 8-piece wal. din. set, $150. Oriental Persian rug, 9x12, $250. Lease of the flat if you like. BE. 4482.

LEAVING at once for the East. Sacrifice Detroit Jewel stove, 4-burner, floor lamp, refrigerator and settee. 1943 IVAR AVE. Holly 7472.

$600 MAHOGANY dining room set, $225. $65 Leonard ice box, $25, $175 solid mahogany roll top desk, $75. Mahogany davenport table, $30. PHONE 568-240.

PRIVATE party. Very high grade living rm. furniture, Oriental rugs and beautiful pedestal breakfast set. TR. 9891.

WESTERN electric washing machine, used a short time. Must sell at once. ½ price. 2013 MAGNOLIA AVE. BE. 8312.

BEAUTIFUL reed liv. rm. suite, bkfst. set, gas range, box couch, rugs, silverware, dishes, etc. Bargain. AT. 4185.

CHAIRS—WE RENT FOLDING CHAIRS, TABLES, DISHES, COTS, DESKS. LOU SKEELS. 1914 S. MAIN ST. AT. 8825.

FURNITURE, good as new of every description cheap.
1641-43 CAHUENGA AVE., Hollywood.

ANTIQUE fur., rec'd large shipment all kinds. Many good pcs. Discount given. GRABERS, 617 N. Western. HE. 8532.

FACTORY CLOSE-OUT SEMI-HARDWOOD Dressers, bed and chiffoniers at ½ price. SUGARMAN'S, 748-50 S. Main St.

75 GOOD used rugs, all sizes and kinds. 9x12 sizes, $12 up. Lots of used furniture cheap. 922 W. 16TH ST.

REWARD for a prospective buyer of Maytag washer or electric vacuum cleaner. PHONE GArfield 8546.

BEDROOM set, sacrifice, 9-piece set, twin beds, like new. Cost $3600. Sell for $1200. Leaving city. OX. 5568.

DINING room suite, table, buffet and 6 chairs, Antwerp finish, $50. 3545 HAMILTON WAY. 598308.

SEVERAL 50-lb. capacity refrigerators, slightly shop worn, otherwise brand new. Closing out at low figure. Ph. CA. 0300.

HOOVER special vacuum, like new. Reasonable. 227 OLIVE ST. Walnut Park. DE. 7281.

FOR RENT—Furniture for 6-rm. home complete. DU. 0239 after 10 a.m.

RUGS, dresser, chair, all household goods. Leaving city. 1704 W. 7TH ST.

WILL sacrifice 8-piece walnut bedroom set, $200. Apply 2322 W. 7TH ST.

HOOVER special vacuum cleaner. Slightly used. Price $37.50. BE. 8519.

3-PIECE large overstuffed living-room set. No dealers. 228 S. KENMORE. Apt. 306.

FURNITURE—6 rms. comp. Also pianola. Almost new. Very reas. 1419 E. 1ST.

WHITE wooden bed, full size and springs, reasonable. HE. 0917 Sunday & eves.

FURNITURE of 11 rooms, $600 cash. Owner ill. Ad. C, box 431, TIMES BRANCH.

FURNITURE 3 rooms, all or by the piece. Fine new rugs. ATlantic 4185.

LIVING & din. rm., suite, washing machine, boy's bicycle. 215 E. 45th. AX. 3051.

RUGS, Chinese and imported. Will sacrifice. 353 S. BERENDO. WA. 8405.

FURNITURE, sea grass, imported from China, all kinds cheap. 1064 N. Western.

## FURNITURE—HOUSEHOLD GOODS—For Sale, Exchange

LEASE EXPIRES. BONA FIDE SALE VACATING IN A FEW DAYS.
40% TO 50% REDUCTION ON ALL FURNITURE AND FURNISHINGS.
Including living-room, dining-room, bedroom furniture, odd rockers and chairs, lamps, mirrors, pianos, office furniture and everything for the home.
LEWIS S. HART
1036 South Figueroa st.

COST new, $3000, to replace furniture and fittings. Cash price $1200. Opportunity of a life time. No dealers wanted unless with $1200. Address S, box 187, TIMES OFFICE.

### Furniture, Household Goods at Auction

AUCTION!
AUCTION!
THURS., MAY 28, 10 A.M.
3320 SOUTH MAIN STREET.
Consignments for our regular weekly sale consist of a large variety of furniture and furnishings of every description removed to our salesroom for convenience of sale. Consists partly of beds, springs, mattresses, dressers, chiffoniers, dining tables, chairs, refrigerators, kit. tables, chairs, gas ranges, pianos, upholstered sets, in fact, everything pertaining to the home. SALE POSITIVE. NO RESERVE OR LIMIT. THE HIGHEST BIDDER GETS THE GOODS!!
SECURITY AUCTION HOUSE,
H. H. Greenberg, Auct. HU. 3143.

AUCTION, THURSDAY, 10 A.M.
1425 W. 24TH ST. NEAR VERMONT.
Mohair velour and reed living rm. suites, 10 walnut mahogany dining sets, including buffets and china cabinets, 5 mahogany and walnut upright player pianos, Edison, Sonora, Victor and Brunswick console cabinet and portable phonographs, several fine walnut mahogany and ivory bedrm. suites, very fine box springs and mattresses, Wilton Axminster and body Brussels rugs, floor lamps, many odd dressers, rockers and chairs, white enamel S. O. oven gas ranges, 20 refrigerators, garden implements, dishes, silverware, etc.
LIBERTY AUCTION COMMISSION CO.
H. B. NASH, AUCTIONEER. BE. 2028.

FURNITURE AUCTION
TODAY, MAY 27TH, 9:30 A.M.
2505 S. GRAND AVE.
High grade and medium furniture, rugs and furnishings of several homes, 3-pce. velour bed davenport suite, 3-pce. silk mohair living room suite, hand decorated, also walnut ivory and French gray bedroom suites, fine dining sets, odd dressers, chiffoniers, rockers, chairs, beds, springs, mattresses, gas ranges, refrigerators, electric washing machine, miscellaneous goods. GREAT WESTERN AUCTION HOUSE. H. B. Nash, Auctioneer

FURNITURE, rugs, (9 rooms) at auction Thurs., 2 p.m., 1330 Ingraham st., 7 dressers, day bed, library and center tables, pictures, curtains, bedding, desk, mirrors, linol., gas r., refrig., etc. The R. H. Strouse Co., S. H. Noland, Auct.

FURNITURE, rugs, 7 rooms at auction, Fri., 2 p.m., 1350 S. Figueroa st. Good bed, living and dining room furniture, bed'g, curt., china, gas r., refrig., etc. The R. H. Strouse Co. S. K. Noland, Auc.

FURNITURE, rugs, (9 rooms,) 1330 INGRAHAM ST. at auction, Thurs., May 28th., 2 p.m. Sold piece by piece. Everything for housekeeping. The R. H. STROUSE CO., S. K. NOLAND, Auctioneer.

## FURNITURE—HOUSEHOLD GOODS—Wanted

WANTED—
FURNITURE
AND FURNISHINGS
of the highest quality for spot cash. Complete home or single pieces, including oriental rugs, antiques, musical instruments, silverware, chinaware, bric-a-brac, linens, bedding, etc.
You will be pleased with my method of doing business.
LEWIS S. HART,
TUcker 6356.

WANTED.
FINE FURNITURE AND HOME FURNISHINGS, including antiques, oriental and domestic rugs, linens, drapes, silverware, musical instruments, etc. Complete home or single pieces. WE PAY SPOT CASH OR SELL ON COMMISSION. CASH ADVANCED ON CONSIGNMENTS. H. P. BALL CO., AUCTIONEERS. ATlantic 9640. ATlantic 9611.

WANTED FOR CASH—
Furniture and furnishings by the piece. Any quantity, highest grade or medium, also ORIENTAL or DOMESTIC RUGS, LINENS, DISHES, or anything you may have to sell. Take goods at your convenience. GLadstone 0193. Holly. 2733.

YOU want to sell your furniture. We want to buy. We pay cash at top market prices, and take it away—no trouble to you.
COL. C. F. CALHOUN & CO.
Auctioneer, Inc., AXridge 3880.

WE buy furniture, rugs and linens of every description and pay the highest cash prices. It will pay you to call HUmboldt 0198.
SOUTHWEST AUCTION HOUSE

DON'T SELL
Your furniture until you see me. I will pay more for it and remove it at your convenience.
Call HUmbolt 4517.

GET the highest cash price for your furniture and furnishings, any quantity. Call DWIGHT, HOlly. 5715.

LIV. din. & bedrm. set, rugs, range, piano, phonograph, bedding, furnishings, comp. home. Cash. BE. 3028. Eve. 706265.

USED household and office furniture, highest cash price paid or exchange. F. M. DUHIG FURN. CO. 822 E. 7th. TR. 8459

WANTED—Trade your old furniture, gas range on new goods. OVERELL FURNITURE CO., 7th and Main sts.

WANTED—Oriental rugs, top prices paid. Markwell & Co., 302 Citizens' Nat'l Bank. VAndike 8092. TUcker 8859.

WANTED—Privately, fine furniture of a complete home, including linens, drapes & silverware. Will pay all cash. 569250.

WANTED—Complete furnishings of 6 rms. or any part, for cash. Phone MRS. NASH, ATlantic 7715.

FURNITURE wanted. One piece or a house full. Will pay cash and take away myself. Phone Humboldt 3143.

THE GREAT WESTERN AUCTION HOUSE will buy your furniture and rugs from one piece to house full. ATlantic 1060.

CALL ATlantic 2909, private party wishes to buy furn., rugs, all pieces considered.

CALL me first or last. I pay cash. Furniture or rugs. UNiversity 3278.

WILL positively pay 20% more than any dealer for furnishings. DE. 4160.

WILL buy furniture for cash or will sell at auction. WARD. THornwall 8417.

HU. 4831, eastern people, want fur. rugs, linens, pay cash. Call MRS. BLOOM.

FURNITURE for 6 rms. Must have this week, complete or separate. 568-385.

PARTY desires to purchase complete furnishings of a private house. TH. 7995.

CALL ANgelus 8705. I need furniture, rugs and linen, any amount for apt. Cash.

AM in need of furniture and rugs, etc. Will pay cash. HU. 4665.

REALIZE full value on your furn. Cash proposition. TH. 3918. No obligations.

I NEED rugs, furn., from private party. I'll pay cash. Any time. UNiversity 0478.

WILL PAY all cash for furniture, linens and household goods. DUnk. 2361.

## MUSICAL INSTRUMENTS—For Sale and Exchange

VACATION DAYS—NOW!
Take a Portable Phonograph with you wherever you go.
Ideal entertainers for your Beach, Camp or Auto Parties.
Priced to suit. See all of them and Act quickly if you want one, as quantities are limited.
Cameraphone, the smallest portable, special ........$12.95
Mastercraft, easy to carry, special 18.55
Maytona, light in weight, special 26.50
Outing, carry it anywhere, special 30.00
Dance to the latest Record Hits as played on a Portable Phonograph.
THE MAY CO.
Fourth Floor. Music Section.

SEVERAL fine 88-note player pianos, all in good condition, reduced to as low as $243. Pay $1.50 week. Open eves. PLATT, 620 S. Bdwy.

HOHNER piano accordian. Fine shape. Complete in carrying case, used, $65. WURLITZER, 814 S. Bdwy. FAber 4640. Open evenings.

$5 delivers beautiful Schubert player, slightly used, 20 rolls music, bench and free delivery. Price $175. Worth double. 607 W. 7TH ST., Open eves. till 9.

$2.50 A WEEK buys a dainty little Studio Piano, English Brown Mah. Duet bench. WURLITZER, 814 S. Bdwy. Open eves. FAber 4640.

UNUSUAL offering. Beautiful A. B. Chase Upright, carefully used, will sell on easy terms for $565. Open eves. PLATT, 620 S. Bdwy.

USED upright pianos as low as $79. Big selection of world famous makes. Terms as low as $1 week. Open eves. PLATT, 620 S. Bdwy.

STEINWAY upright, must sell quick. Will sacrifice for cash or rent to responsible party, $3 month. STUBBS, 932 S. Hill. Till 9 p.m. today.

C MELODY saxophone and case, used, wonderful condition, $60. WURLITZER, 814 So. Bdwy. FAber 4640. Open eves.

CHICKERING small upright, used, $125. Emerson used, $110. Can arrange terms. Musical Instrument Storage, 437 S. Hill.

AUTOPIANO, fine 88-note player, good condition, only $295. Pay $1.50 week. Open eves. PLATT, 620 S. Bdwy.

VICTROLA, style XIV, used but in perfect condition; only $72.50; easy terms. Open eves. PLATT, 620 S. Bdwy.

PIANOS to rent, $4, $5, $6 per mo. 6 mo. rental allowed on pur., bal. mo. payt. SMITH PIANO CO., 824½ S. Grand.

FOR RENT—PIANOS—
$3 per month.
TAILOR, 912 S. Hill. FAber 6127.

VERY fine little used Emerson upright, sweet tone, sacrifice for $139. Easy terms. Open eves. PLATT, 620 S. Bdwy.

## MUSICAL INSTRUMENTS—For Sale and Exchange

"TAKE $100.00 OFF"
SURPLUS STOCK SALE
BRAND NEW PIANOS
AT THE MAY CO.
All Brand New Pianos, Players, Grands, Expression Players and Reproducing Grands—entire surplus stock—selling at $100 off regular tag prices.
New Upright Pianos, as low as ........$185.00
New Player Pianos as low as ........250.00
New Grand Pianos, as low as ........875.00
New Expression Grands as low as ........695.00
Choice of such well-known makes as Hardman, Baldwin, Emerson, Cable Sons, Schiller, Davenport-Treacy, Doll & Sons, and others.
$10.00 first payment.
2 Years to pay Balance.
THE MAY CO.
Fourth Floor. Music Section.

PHONOGRAPH BARGAIN DAYS at The May Co.
Console Model—Flat Top Center opening with space for the RADIO of your choice.
10 only—Late Queen Anne Consoles in 2-tone Adam Brown Mahogany. Nickel-plated parts throughout. Liberal record filing compartments. Silent motor. Combination radio and phonograph tone arm. These are to be cleared at an unheard of price reduction.
While they last
$53.00
$5 1st cash payment buys one.
THE MAY CO.
Fourth Floor. Music Section.

$40—UPRIGHT pianos, used, pay $1 week; used player pianos with 60 player rolls and bench, $145; pay $5 month. Baby grand pianos, $375, $420, $575 up to $900, long time payments like rent. New and used pianos to rent as low as $4. mo.; all rent can apply if you decide to buy later. Ask about our FREE delivery plan. Open nights. PACIFIC COAST PIANO CO., 815 W. 7th, near Figueroa. Phone ME. 3449.

PIANOS RENTED.
Rent a new or used piano.
Upright ........$2 a month and up.
Player ........$4 a month and up.
Baby Grands ........$8 a month and up.
All rent can be applied on purchase later if desired.
WURLITZER, 814 S. Bdwy. Open eves. FAber 4640.

"VICTORY" Cornet, late long model, with quick change to A attachment, $15, worth $25. "Victory" trumpet in C, B-flat and A, for home, band or orchestra use $20, worth $35. "Victory" slide trombone, $16, worth $30. All are brand new. Many other great bargains in band and stringed instruments. Open eves. PLATT, 620 S. BRDWY.

BABY Grand Reproducing Piano (slightly used,) cannot be told from new. English Brown Mah. Fully guaranteed. Reduced $355. 20 hand played rolls and bench. Terms arranged to suit reliable party. WURLITZER, 814 S. Bdwy. Open eves. FAber 4640.

RENTERS have you heard of our rental purchase plan? Now you may rent a piano or player on our ordinary rental plan and then if so desired by you this rent in full may apply on the purchase of any new instrument in the store. 607 W. 7TH ST. Open eves. till 9.

FOR SALE—Used Upt. player and grands for nearly all makes all at sharp reductions at Fitzgerald's, the piano bargain center of Los Angeles. Very easy terms.
FITZGERALD MUSIC CO.
727 S. HILL ST.

$1.50 A WEEK buys beautiful Art Mission Case Player Piano (used,) bench and 20 hand played music rolls. Reduced to $168 for quick sale. No cartage charge. WURLITZER, 814 S. Bdwy. Open eves. FAber 4640.

$275 BUYS Bungalow Player Piano (used,) Brown mah. satin finish case. Bench and lots of rolls. No cartage charge. Terms $1.50 a week.
WURLITZER, 814 S. Bdwy. Open eves. FAber 4640.

PIANOS, used Hardman, $145; Kimball, $189; Chickering, $127; Steinway vertical grand, $440; Kranich & Bach, $325. Terms as low as $5 down, $1 per week. DANZ, 105 N. Spring. Open eves. till 9.

PIANOS RENTED—
One month or longer. Emerson, $3; Chickering, $4; Steinway, $5; phonographs $2 up. Grand pianos, $10. MUSICAL INSTRUMENT STORAGE, 437 S. Hill.

PIANOS, phonographs, radios rented, all rent applies on buy later. PACIFIC COAST PIANO CO., 815 W. 7th, near Figueroa. Open nights until 9. Phone MEt. 3449.

PIANOS rented, $2 mo. up; players $4 mo. up; baby grands, $5 mo. up; rent can apply on buy later. DANZ, 105 N. Spring at 1st. Open eves. till 9.

UPRIGHTS as low as $2 per mo.; players as low as $3 per mo. Rent a piano with the privilege of buying later. All rent may apply. 607 W. 7TH ST.

A SLIGHTLY used Victrola, $150 flat top console model. Sale price $95.
WURLITZER, 814 S. Bdwy. Open eves. FAber 4640.

RENT a grand, player or upright at Platt's. Good pianos as low as $4 mo. All rent applies if you buy later. Open eves. PLATT, 620 S. Bdwy.

SAXOPHONES, Alto and C-melody, brand new, high grade, latest models, reduced to $69.75, free lessons. Easy terms. Open eves. PLATT, 620 S. Bdwy.

PIANO—Used Chickering, $78; Hardman, $210; O. Twitchel, $149; Julius Bowen, $198; Lagonda, fine, $200; others, new. Easy terms. Piano Factory Warehouse prices. 1028 S. GRAND.

$319 BUYS apartment Grand piano (used,) mah., latest style, regular $635 value. Terms $2 a week. No cartage charge. WURLITZER, 814 S. Bdwy. Open eves. FAber 4640.

PHONOGRAPHS FOR RENT AS LOW AS $1 PER MONTH
WURLITZER, 814 S. Broadway. FAber 4640. Open eves.

CHICKERING upright, plain [illegible]; will sacrifice for quick cash or rent to responsible party $3 month. STUBBS, 932 S. Hill. Till 9 p.m. today.

THE chance you've been waiting for. Slightly used Kimball grand, beautiful tone, only $695. Terms to suit. Open eves. PLATT, 620 S. Bdwy.

MARTIN alto saxophone and case. Silver plated with gold bell. Could not tell it from new. $105. WURLITZER, 814 So. Bdwy. FAber 4640. Open evenings.

A REAL saving when you buy this little Hudson Grand, nearly new, for $495. Very easy terms. Open eves. PLATT, 620 S. Bdwy.

UKULELES, $1.80, Banjo ukes, $2.50. Tenor banjos, $9.85. Many other specials in stringed instruments. Free lessons. PLATT, 620 S. Bdwy. Open eves.

SAVE $100, or more, on good used upright, or player piano. Ask for MR. MARSHALL, piano adjuster, 2nd floor, after 6 p.m. 620 S. BDWY.

SQUARE Chickering grand piano for sale at bargain by individual removing to Orient. Communicate care MARTIN MUSIC CO., 734 So. Hill. TR. 9621.

ONLY one of these so hurry. Famous Kimball upright, used, a bargain at $298. Easy terms. Open eves. PLATT, 620 S. Bdwy.

GENUINE Brunswick phonograph, "Royal" console model, used only few months, $62. Pay $5 down, $5 month. Open eves. PLATT, 620 S. Bdwy.

KNABE player piano, $193, pay $1.50 week or will take $175 cash or rent. $2.50 month. STUBBS, 932 S. HILL till 9 p.m. today.

PIANOS, new, standard make; uprights, players, grands. Piano Fac. Wrhse. Unheard of prices, terms. 1028 S. GRAND.

BARGAIN for quick buyer. Nugent upright, used, only $79. Pay $1 week. Open eves. PLATT, 620 S. Bdwy.

MAY special sale. Any new piano, $10 down, $10 per month, (no interest.) International Music Co., 229 W. 3rd St.

CONSOLES. Used Brunswick, $45. Sonora and Victrola, with lot of records, $65 each. MUSIC STORAGE, 437 So. Hill.

PARAMOUNT tenor banjo in case. New condition, $120. WURLITZER, 814 S. Broadway. Open evenings. FAber 4640.

PIANOS RENTED.
New & used pianos. No cartage charge. International Music Co., 229 W. 3rd St.

USED pianos, uprights as low as $65; $5 delivers. Players as low as $175 with 20 rolls music and bench. 607 W. 7TH ST.

ORIGINAL JACOB STEINER VIOLIN. Made in 1676. $500. Unless able to purchase do not call. 593-643.

HAINES Ampico grand, 85 records and cabinet, used 1 yr. Sac. OWNER, 2021 3rd st., Santa Monica. AX. 1526.

WILL sell $200 equity in upright grand piano for $100. HE. 9120.

TO LET—$2.50 monthly, Chase piano, to careful party. CAp. 5023.

VOSE upright piano, $150 cash. 4918 SO. GRAMERCY PLACE. VE. 2698.

STEINWAY, small size, used, with bench, $225. MUSICAL STORAGE, 437 So. Hill.

VICTROLA upright and 45 records. $35. 437 S. HILL.

NEW grand piano, need cash. 2940½ LEEWARD AVE. DUnkirk 6243.

CHICKERING grand piano, brown mah. $550, might rent. Storage, 437 S. Hill.

BRUNSWICK, largest used size with 35 records, $65. STORAGE, 437 So. Hill.

PIANO, nice upright, $87. Used. Mr. Weser, piano in storage. 437 S. HILL.

FOR SALE—Upright Kurtzmann piano, almost new, cheap. Call 1630 S. Bonnie Brae.

3 STEINWAY pianos (used.) Will sell all or part. Terms, storage, 437 S. HILL.

KNABE baby grand, used, dark brown, might rent. STORAGE, 437 S. Hill.

STEINWAY practice pianos, $195; pay $3 per mo. DANZ, 105 N. Spring. Open eve.

PLAYER PIANO used, 88 note, 100 rolls, $250, cost $1200 new. Bal. 1606 W. 69 st.

## MUSICAL INSTRUMENTS—Wanted

WILL pay cash for a used piano or player, or trade you a fine radio or phonograph. Phone VAndike 0256.

## MACHINERY, ALL KINDS—For Sale and Exchange

PIPE—PIPE Price per 100 ft.
15,000 ft. 3-4" new black at........$6.25
15,000 ft. 3-4" new galvanized at........7.50
15,000 ft. ½" new galvanized at........6.50
25,000 ft. 2" rec. pipe at........12.08
10,000 ft. 1" rec'd pipe at........6.50
1000 ft. 1 1-4" rec'd pipe at........8.50
We will install pipe systems and give you estimates complete.
SANTA FE PIPE & SUPPLY CO.
800 SANTA FE AVE. TUcker 6548.

AIR COMPRESSORS.
PAINT SPRAY OUTFITS.
ELECTRIC MOTORS.
USED EQUIPMENT.
LOW PRICES. TERMS IF DESIRED.
UNITED STATES AIR COMPRESSOR, 1726 S. FLOWER. AT. 4443.

FOR SALE—RENT, OR EXCHANGE—500 new and second hand boilers, all sizes. Incinerators built to order. Want pipe & beams to bend or straighten. R. KELLY, 557 Mission Rd., AN. 1625.

FOR RENT—Stationary or portable compressors; tools for concrete cutting, riveting, etc. Expert workman, 417 E. 15TH

ELECTRIC MOTORS BOUGHT—SOLD, RENTED AND REPAIRED. NORTON & NORTON. CApitol 0484.

ELECTRIC motors bought, sold, exchanged & repaired. 210 E. 3RD ST. VA. 8876.

## MACHINERY, ALL KINDS—Wanted

WANTED—Lard, compound and sausage mfg. equipment of all kinds for small packing plant. Phone AX. 0191.

## MISCELLANEOUS—For Sale

SECOND-HAND NATIONAL CASH REGISTER
We guarantee to furnish better cash registers and for less money than any other concern in the world.
SOLD ON LOW MONTHLY PAYMENTS
NATIONAL CASH REGISTER CO.
Only one office in Los Angeles. Ph. 822-348. 636 S. Hope St. Between 6th and 7th.

WE SPECIALIZE IN FENCING OF ALL KINDS
Poultry, rabbit, stock, lawn and hog. Union lock poultry and rabbit fences. 6 ft., $8; 5 ft., $7.25; 4-ft., $6.25; 3-ft., $5.25; 2-ft., $4.25.
HOWE BROTHERS HARDWARE, 12th and San Pedro. TRinity 1987.

50,000 FT. plaster board, all lengths, 3-8 inch at $22.50 per M. Carload roofing seconds, ridiculous low prices. Flat white, $1.45 gal. Enamel $3 gal. WESTERN WHOLESALE PAINT & HDW. 800 S. San Pedro. BR. 5173.

GARAGE, quitting bus. Equip. & stock cheap. 1 quick raising jack, air compressor, Weaver tire changer, steam tube plate, 1 dolly, vises and other equip., mostly Ford access. Also 1 lge. stock bin. 4217 WHITTIER BLVD. AN. 2110.

PHONE your want-ad to The Times. No credit arrangement necessary. Courteous experienced ad-takers, day and night, will help you with your copy, if desired. MEtropolitan 0700.

SPECIAL BARGAINS in new and used tires. All standard makes. Guaranteed. WYNN'S TIRE & RUBBER CO., 1211-15 South Hope St.

LIGHTING FIXTURES.
ELECTRICAL FIXTURES.
Your bill cut in half here.
3807 MONETA AVE. HU. 8939.

BUTCHERS' SUPPLIES
Refrigerators, display cases, meat blocks, cutting tables, etc. SOUTHWESTERN BUTCHERS' SUPPLY CO., 310 E. 7TH.

6-BURNER domestic gas range with 3 ovens. Practically new, $65. Original price, $140. Ask for MR. DUTTON, 3633 S. Vermont. BE. 0285.

FOR SALE—Diamonds, jewelry and other personal property. Nothing but bargains. MARKWELL & CO., 302 Ct. Bk. Bldg.

OFFICE DESK, CHAIR, DINING-ROOM FURNITURE, SMALL HOUSE ORGAN, ETC. 1212 S. GRAND. PHONE BR. 6349.

FOR SALE—Humphrey No. 3-A instantaneous auto-thermal water heater in good condition. PASADENA TERRACE 0042.

FOR SALE, Oak counter, 10 ft., 6 in. long. Cabinets below. Apply 417 DOUGLAS BLDG.

BUTTERKIST, auto. pop corn mach., cost $625. Money maker, will sell cheap. TH. 5101.

TANK & HEATER, $14. Automatic water heater, $25. 2707 WHITTIER BLVD.

AUTOMATIC hot water heater, small pay't, bal. ea. mo. TU. 1906. VA. 3830.

WILL sell my fine upright mahogany piano, $125. HE. 2422.

FOR SALE or rent, invalid chairs. Professional Sup. Co., 809 S. HILL. TU. 1245.

INVALID'S wheel chairs, sale or rent. SKEELS, 1914 S. Main. ATlantic 8825.

HAVE your feather pillows made at the factory. Acme Feather Works, MAin 1168.

LUMBER, Used doors, windows, building supplies, priced right. 1349 E. 7TH ST.

EVERYTHING FOR YOUR BUILDING—WHITING-MEAD CO., 401-423 E. 9TH.

2 BEDSPREADS, hand knit, $250 & $400. 3 yrs. work. 135 Annandale Blvd. Apt. 2.

TEAM, dump wagon, scrapers and plows. Will trade. DU. 3830.

WATER heater, exchange. 2707 Whittier Blvd. Buy, sell & repairing. AN. 7760.

### Office and Store Equipment

COMPLETE OFFICE EQUIPMENT
"LOW RENT DISTRICT" PRICES
COR. 4TH & LOS ANGELES STS.

OFFICE furniture out of the Mayor's campaign headquarters, such as desks, chairs, files, safes, accessories, has been removed to be disposed of by the 2ND ST. DESK EXCHANGE, 211 W. 2nd st., at a great sacrifice.

STORE fixtures, showcases, soda fountains, meat boxes and cases. Rebuilt cash registers and scales. Entire floor of used goods. Easy terms.
WESTERN SHOWCASE & FIXTURE CO., 517-519 E. 9th st. near Wall st.

SHOWCASES, store, office, butchers and restaurant fixtures, new and used, bought, sold and exchanged; cash or terms. PACIFIC SHOWCASE & FIXTURE CO. 412 E. 9th st. MAin 4179.

CASH REGISTERS—A register for you at a 25 to 50% savings. Why not save money? Come in now. Easy terms, depend. merchandise only. 214 E. 9th. VA. 9221.

ADDING machine, Burroughs, 7-column latest model, heavy stand, adjustable rollers. Cost $215, sell $125 cash. Call Sherman, HU. 1591. Box 430, Arcade sta.

MACY filing cabinet, mahog. desk & chairs, typewriter, check protector, mirrors, etc. CHOTINER INVESTMENT CO., 3000 W. 8th, cor. Vermont. Fitzroy 4829.

STORE FIXTURES STORE FIXTURES
Big stock. Real bargains. Low prices.
STORE FIXTURE BARGAINS
1150 S. Los Angeles st. TU. 9328.

REFRIGERATORS, BUTCHER SUPPLIES, SCALES, REGISTERS, MEAT SLICERS, STEINER, MEAT CHOPPER, COFFEE MILLS. F. D. McPHERSON, 212 E. 9TH.

OFFICE furniture, new & used, largest stock of all descriptions; comp. office furnishings. Terms, prices, plain figs. 211 W. 2d.

SOLID mahogany desk and 3 chairs, L. C. Smith typewriter, A-1 condition. Price $75. BRoadway 4379.

USED office furn. for sale by owner; desks, chairs, adding machine, etc. 517 DOUGLAS BLDG., Third and Spring sts.

BARGAINS in office furn.; typewriters bought, sold, rented. WESTERN OFFICE FURNITURE CO., 754 S. OLIVE. ME. 0978.

RESTAURANT EQUIPMENT & SUPPLIES
Counters, ranges, steam tables, dishes.
CALIFORNIA STORE FIXTURE CO.
9th and Los Angeles sts. FAber 4054.

NEW DESKS USED
HALSTEAD-VEASEY,
1326 S. Main. ATlantic 7614.

SHOWCASES, scales, counters, ice cases, ice boxes, fans, registers, shelv., nearly new. Cheap. Terms. Open eve. 3605 S. Main

SAFES WITH UNDERWRITERS FIRE AND BURGLARY LABEL. SHEALY SAFE CO., 946 S. MAIN.

FREE—Los Angeles City map mailed to any address. BEKINS VAN & STORAGE CO., 1335 S. Figueroa. AT. 8281.

REAL buys on oak type desk and chairs, of all kinds. DESK EXCHANGE, 945 S. Main.

LARGEST stock, lowest prices used office furn. SPELLMAN Desk. 6159 Santa Monica Blvd.

SEE us for 2nd hand and new cases. NATIONAL SHOWCASE & FIXT. CO., 325 S. L. A. st. FAber 3174.

SHOWCASES & store fixtures at a big DISCOUNT. Need the room. 418 E. 9TH ST.

1 MIMEOGRAPH, 1 Remington, 1 Underwood typewriter, good cond. 513 Pantages Bldg.

10 MAH. sample disp. tables, 7-ft. 100-ft. adj. shelving. 300 LINCOLN BLDG.

FLAT top light oak desk, swivel & 2 straight chairs. 7508 S. VERMONT.

RESTAURANT booths, attractive & inexpensive, made to order. Phone DE. 2877.

USED SAFES FOR SALE.
948 S. FLOWER ST.

FOR SALE—Office safe, good as new. 400 S. LOS ANGELES ST.

DESKS, safes, file cases, chairs. SKEELS, 1914 S. Main. ATlantic 8825.

### Typewriters and Supplies Adding Machines

FOR SALE—Late model typewriters of any make; some only slightly used at big discount, 15% to 60% less than price of new typewriter.
TYPEWRITER INSPECTION COMPANY, 618 S. Spring st. 2nd floor.

RENT brand new Corona Four typewriters. Single shift, standard fourbank office keyboard, $4 month. 3 mos. $9. Special student rates. All makes of typewriters sold and rented. CORONA-PACIFIC TYPE. CO., 533 S. Spring. TR. 1315.

UNDERWOODS, REMINGTONS, ROYALS at 33⅓% to 70% saving. Terms $5 monthly if desired. All makes rented, 3 months $7.50. Initial rental applied if purchased. WHOLESALE TYPEWRITER CO., INC. 442 S. Spring. Ph. MEtro. 3442.

ADDING and book-keeping mach. and typewriters bought, sold, exch. L. A. Adding Machine Co., 317½ S. Bdwy. TU. 1986.

## MISCELLANEOUS—For Sale

### Sewing Machines

SINGER DROPHEAD ........$30
WHITE DROPHEAD ........$26
SEWING MACHINE ........$10
HERRICK'S,
334 S. BROADWAY. MAin 4917.

SINGER, White and all makes of used machines, priced from $10 and up on terms, $3 month. We rent and repair all makes. NEW METHOD SEWING MACHINE CO., 837 S. Spring. TRinity 0061.

GOOD Drophead Singer, $15. EMPORIUM, 712 S. Grand ave.

### Clothing, Furs, Etc.

FOR sale, beautiful WHITE French serge tailored suit, fine coat, Eastern mink & fur collar. Fine street & eve. dresses. COHEN, 908 S. Broadway. VA. 1780.

THE Cinderella Shop, 5414 Santa Monica Blvd., will buy your men's and ladies' used suits and gowns. HE. 3658.

BEAUTIFUL all silk Paisley, shawl, apply 335 E. 53RD ST.

### Jewelry, Diamonds, Watches

A SOLID platinum Flexible Bracelet, slave design, set with 107 perfect blue white diamonds and 128 genuine sapphires, very artistic, worth $3000, for $1850. M. WEINSTEIN, 601 Title Guarantee Bldg.

A SOLID platinum flexible Bracelet set with 9 large blue white diamonds and 54 smaller blue white diamonds and 18 genuine emeralds, a very beautiful bracelet for $750. M. WEINSTEIN, 601 Title Guarantee Bldg.

ANOTHER beautiful platinum flexible Bracelet set with 304 blue white perfect diamonds and 182 genuine pigeon blood Rubies, worth $6000, for $3800. M. WEINSTEIN, 601 Title Guarantee Bldg.

HAVE large perfect diamond, lady's platinum ring, crusted with small stones, also beautiful diamond stickpin by Tiffany Co. Sacrifice for cash. MR. LOVERIDGE, Commodore Hotel.

### Lumber, Building Materials

CORRUGATED IRON
BRAND NEW
3c SQUARE FOOT
MYER SIMON
923 Santa Fe ave. VAndike 9106.

FOR SALE—Second-hand heavy dimension lumber from 2 to 12 inches, price from $8 to $20. GEORGE LINDER, HAMMOND LUMBER CO., Terminal Island, Cal.

LUMBER SPECIAL.
4-inch novelty siding, 6 ft. lengths, $17. Miller Bx. & Lbr. Co., 201 N. Ave. 18

### Houses, Build'gs—To be Moved

HOUSE TO BE MOVED
450 East 4th st., 5 rooms, good condition, cheap. See Jay McCabe.
J. W. LEWIS CO.
435-37 S. San Pedro st., FAber 4352.
"On the Ground."

3 FINE houses, plastered, electricity, and good plumbing. All have 4 rms., and kitchen, one new store bldg. 1657 E. 14TH ST. Call owner on premises between 9 and 12 o'clock.

ONE 3-rm., also 5-rm., $200 and $400 each delivered. 771 LAMAR ST.
KRESS HOUSE MOVING CO.

ONE 5-room cottage, one 2-story 14-room house to be moved at once. JONES 430 E. 7TH.

WANTED.
We buy houses, all sizes. KRESS HOUSE MOVING CO., TRinity 3201.

WANT to buy a good 5 or 6-room house, to be moved to W. side lot. Call CARLTON, 560844.

2 BUNGS at 1333 Lawrence st. Name your own price. Owner there.

## WANTED—Miscellaneous

BOOKS BOUGHT. HOLMES BOOK CO.
BOOKS OF EVERY DESCRIPTION PURCHASED
740 S. MAIN ST.
Phones—TRinity 2285. TUcker 3893.

BOOKS BOUGHT.
Complete libraries or single volumes. Wanted especially sets of Encyclopedia Britannica, International Encyclopedia and all standard sets. Auto calls. POWNER'S BOOK STORE, 542 S. Spring st. TUcker 5418.

WANTED to buy for cash, band saw, must be a bargain. Address R. 1, box 2749, LONG BEACH, CALIF.

WANTED—Desks, roll and flat, for 2 offices, also safe and filing cabinets; will pay spot cash. MR. KAHN. TU. 1631.

WANTED—Office furniture, safes, etc. Call SKEELS, 1914 S. Main. ATlantic 8825.

WELDING outfit, must be reasonable. 3415 NORMANDIE.

WANTED—Spot cash for used office furniture. ATlantic 7014.

### Discarded Clothes

MEN'S USED SUITS WANTED—Tuxedo, overcoats. Pay $5 to $15. Priv. auto. Levin, 717 W. 6th. MA. 2508

HOUSE BROS. Pay highest prices for used clothing. MA. 2624. 1357 SUNSET.

WE must have USED CLOTHING, price no object. 124 S. Spring. VA. 5225.

MEN'S clothes bought, price no object. We need them. MAin 6205. 329 W. 2nd.

### Diamonds and Jewelry

HIGHEST CASH PRICES PAID FOR DIAMONDS, GENUINE PEARLS, OLD JEWELRY, OLD GOLD & SILVER. LOS ANGELES JEWELRY COMPANY, 301 UNION BANK BLDG. Cor 8TH and HILL. TU. 6636.

DIAMONDS WANTED
Highest cash prices paid. No delay.
W. H. KLEIN
711 Loew's State Bldg., 7th & Bdwy.

WANTED FOR CASH
Diamonds and Jewelry.
M. WEINSTEIN,
601 Title Guarantee Bldg., 5th and Broadway.

WANTED—Diamonds, pearls, gold, silverware & other valuables. Top prices paid. MARKWELL & CO., Suite 302 Citizens National Bank Bldg. Cor. 5th and Spring sts. Phone VA. 8092

WE buy ladies' street and eve. dresses, diamonds, jewelry, laces, furs, antiques, old gold & silver. Mail or phone, we will call. Cohen, 908 S. Bdwy. VA. 1780.

WANTED—WILL PAY MORE MONEY FOR YOUR DIAMONDS AND JEWELRY. S-A-N-D-A-C-K 511 LOEW'S STATE BLDG., 7TH-BDWY.

WANTED—Diamonds, emeralds, sapphires. J. C. FERGUSSON, 207 Haas Bldg., 7th and Broadway.

DIAMONDS WANTED. SEE ME first. L. S. PINCK, 901 Title Guarantee Bldg.

LADY WILL PAY CASH FOR GOOD DIAMOND FROM ½ to 1-10. FI. 4468.

DIAMONDS bought; highest cash prices paid. LIGHT, 650 S. Spring. Suite 408.

## SWAPS—All Sorts

FARM team and tools. Ford truck and cement mixer for vacant acre. Call 8718-J-3. Alhambra.

TRADE 5 or 10 acres 10-yr.-old oranges, water, nr. blvd. and town for Westwood lots or income property. OWN., 767-201.

EQUITY in small chicken ranch wanted for paying cafe, 21 stools, liv.-rm., lease, $45. Value $1200. 4503½ S. MAIN.

WILL trade diamonds & clear lot & cash for good automobile. BLAIR & SPANGLE, 522 W. 9th ST. VA. 3958.

$8500 EQUITY in large corner business lot on wide blvd. Bandini Industrial District. Will trade for what? TU. 3035.

PIGEONS, chickens, goats, value $4000. Will lease the ranch. Want good bungalow equity. HU. 1855.

1-4 ACRE lots at $100 each for closed car. Ford coupe preferred. Address B, box 92, TIMES OFFICE.

7 ROOMS, beautiful furniture, driving to Arizona. Swap for ? 6016 YORK. GA. 8763.

$1200 EQUITY in Glendale cafe, for clear lot or will assume, $200. No competition. Fine opportunity. Glendale 2573-W

$1550 EQUITY in 5 acres, fine soil, and loc. Would consider good auto., small cash payment or what? 834 W. 16TH.

LOT equity, $645. Orig. price, Westwood sec. Bal. $15 mo. Want $475 or auto. Might assume. DR. 5295. MISS M.

CASH—Sacrifice for equity of $2500 in 3 big res. lots. Sell 1 or all. Take small bus. or what have you? GR. 4551.

EQUITY $4000 IN 25-R. HOTEL NEAR HILL ST. STATION. FOR GROCERY STORE. PH. MELER. WE. 2776.

2½ ACRES lake front near Toronto, Canada; anything useful. OWNER, 8623 S. Hoover.

30-ROOM APTS., 5-year lease, clearing $200. $4500 clear. Want chicken ranch. 329 SAN FERNANDO BLDG. VA. 6034.

WANT late good car for clear lot nr. Glendale Bl. GR. 9040 mornings.

GOOD horse, 8 yrs. old, guaranteed a good worker. What have you? GA. 3505.

LAKE Arrowhead lot, clear, $550. Want automobile. 1972 W. 48TH ST.

GOOD conf., cigar & light lunch bus. Want lot. 140 S. FREMONT AVE.

LIST your swaps with Lloyds, 404 METRO. THEATER BLDG. FA 2390

HAVE 3 lots in Superior, Wis., value $300. What have you? 3123 S. VER. BE. 6555

TRADE lot at Arrow. Bear Lake, for Ford coupe or what? TU. 3665.

5-ROOM new stucco, trade equity for lot or car. TH. 1501.

8 res. lots clear, El Paso, Texas; want L.A. property or what? GR. 2143; will assume

1500 ONTARIO LOT, $1000 eq. $250 cash, bal. furn. car? MISS GILBERT, TU. 9231

CONF. & fount., liv. rms., low rent, swap for hiway or ranch prop. 6104 S. Main.

BEAUT. 5-rm. home, sac., $1250 eq. for what? NEWTON, 303 Lane Mtg. Bldg.

LOT equity for baby grand piano. Phone FAber 0858 or VE. 4080.

CLEAR cabin site for diamond or what? TU. 7672 or Eves. 150½ N. BIXEL.

## SWAPS—All Sorts

NEW 5-room modern stucco bungalow, hdw. floors, tile bath, tile sink, garage 10x18, solid side drive, lawn and shrubs, large lot 50x150, 300 ft. from car line and blvd. Price $5000. Bank mtg. $2250 straight 3 years. Will take a late model 6 or 8-cylinder car as down payment. Inquire at 334 N. HAWTHORNE BLVD., Hawthorne.

GOING abroad indefinite period. $3500 equity 6-room Westwood bungalow, close to university site; $1400 well located lot equity; 1924 Maxwell coupe, antique importing business, prominent corner location, 5-year lease, commencing only $65, stock, fixtures, etc., at cost, $1100. Want clear California property, all or part. 9908 SUNSET BLVD.

PAINT—All or part of $10,000 stock of high-grade paint, varnish, enamels, etc. Want lease and furniture of hotel or apartment, or will take diamonds or late model, six, closed car for part. Address Z, box 380, IMES BRANCH.

40 A. Nevada. Want lot equity.
1-4 A. equity near Burbank for diamond.
80 A. San Diego co. for lot equity.
3 lots, clear, San Leon, Texas. What?
160 A. Wyoming, clear. Nr. Laramie.
O. R. DYE, 629 Grosse Bldg. MA. 3833.

OWNER will trade real estate for mortgages or trust deeds. Have both improved and unimproved residence property well located, most of it clear. J. T. KIRBY, 600 Great Republic Life Bldg.

WANT T. D., clear lots or late sedan, for $2100 equity in store bldg. 3 living rooms, bath, screen porch, dble. garage. Blvd. frontage. Total price $3500. 3112 BALLONA AVE., Hawthorne.

6 LOTS and 6 memberships in beautiful mtn. club, swimming, golf, hunting, riding, worth $2100. Will trade equity for lunch counter and cafe fixtures or auto. R. B. MITCHELL, 1019 Beacon st.

SMALL tractor, just the thing for a small grove, cheap for cash or victrola. Baby grand, player or super-heterodyne. HOUDYSHEL, La Verne.

BEST storage garage in town. Sell on payments, or trade for what have you? Have other business, keeps me busy. THORNE, 1435 2nd st., Santa Monica.

WILL trade Lake Elsinore property, value $4000, free and clear for cars or diamonds. Address M, box 47, TIMES OFFICE.

7-ROOM new stucco, finest modern construction. Want lot equity and cash. JENKINS, 7961 Santa Monica. HE. 9209.

WILL TRADE MY FARM, 160 AC. IN MINN. FOR L. A. PROP. 3870 S. NORMANDIE.

FURNITURE and lease small apt. house making big money. Leaving town. Will trade for real estate. 813 W. 6TH ST.

EQUITY income lot, west. Take any good auto. for $1200 equity, or make offer. WAshington 1652.

CAFE, MONEY MAKER. TRADE FOR CLEAR LOT OR CASH. 821 W. 16TH.

ELEC. washer, sewing machine, vacuum cleaner for what? OLIVER, MAin 4917.

## RADIO, WIRELESS APPARATUS For Sale, Ex., Etc.

RADIO BARGAINS
THIS WEEK AT
THE MAY CO.
OF COURSE!
2 R. C. Receiving Sets, 3 tubes batteries and loud speaker, complete ........$55.00
4 Chelsea receiving sets, 3 tubes, batteries and loud speaker, complete ........58.70
2 Xcell receiving sets, 2 tube reflex batteries and loud speaker, complete ........61.10
3 Console phonograph and radio, 3 tube, batteries and loud speaker unit, complete ........165.00
Plenty of Time to Pay.
THE MAY CO.
Fourth Floor. Music Section.

5-TUBE DISTANCE SET. Cost $225; slightly used. Large wet battery. Large tubes, B and C batteries. Large, good-sounding horn and all other accessories included free. Completely installed in your home for $125. WURLITZER, 814 S. Bdwy., open evenings. FAber 4640.

2-TUBE REFLEX ABSOLUTELY COMPLETE. ALL ACCESSORIES, RUNS FROM LIGHT SOCKET, $37.50. 2608 W. 54TH ST. N.W. COR. 4TH AVE. VE. 4194.

5-TUBE Freed-Eiseman used, cost $250. Brunswick console. Both, $135. STORAGE, 437 S. HILL.

RADIO—5-TUBE, $150. 1143 SO. NEW HAMPSHIRE.

CONSOLE and $250 5-tube Freed-Eiseman Neutrodyne, $65. Storage, 437 S. HILL.

2-TUBE REFLEX, NEW, $12. CALL ANgelus 1384.

1 5-TUBE set, $24.50, speaker, new tubes, batt. comp. $45. Sun. eve. 598328.

## BOATS, YACHTS, ETC.—For Sale, Ex., Wanted, To Let

MY four-fifths interest in the cabin cruiser Three K's, this boat is a Fellows & Stewart stock cabin cruiser, length 32 feet, beam 10 feet, sleeps six people, has a large galley, toilet and cockpit, and as it is priced, it is a real bargain to a boat lover. This boat is on the ways being refitted and when finished it will be like new. Terms for a quick sale. Write to R. M. Hathaway, 1863 ALTA MIRA PL., San Diego, Calif. Phone Hillcrest 115.

FOR SALE—Auxiliary yawl, 36 ft. by 10 ft., draft 5 ft. 10 in. New Redwing motor, sleeps 5. Separate galley and toilet. Radio and all equipment, might trade for San Fernando Valley or Hollywood property, will not assume. Address Boat Owner, Box 5805, R. F. D. 1, LANKERSHIM, CAL.

FAST speed boat, seaworthy, 34x6x8 ft., capable of 40 miles per hour, powered with 6-cylinder Hall-Scott marine type motor, like new. Price $2250. Wire or write B. P. MARTIN, 801 W. Vine st., Stockton, Cal.

## AUTOMOBILES, ETC.—Miscellaneous

HUDSON
ESSEX
1925 Essex coach ........$900
1925 Hudson speedster. New.
1923 Oakland sport ........$725
1923 Nash touring 4 ........$750
1924 Hudson speedster ........$950
1924 Oldsmobile tour. ........$500
1923 Jewett sedan ........$975
1920 Chevrolet tour. F.B. ........$100
MANY OTHERS NOT LISTED.
WALTER M. MURPHY MOTORS CO.
942 SOUTH HOPE ST. TRinity 5611.
OPEN EVENINGS & SUNDAYS.
TERMS AND TRADE.

STEARNS
1925—5-pass. Std. 6 Brougham ....$2450
1925—5-pass. std. 6 sedn. 2000 mi. $2750
1924—7-pass. Cal. top, Duco pt. ...$2150
1923—Sport sedan, balloons ........[illegible]
1921—4-pass. sport, refinished ....$750
1922—4-pass. sport, refinished ....$950
OTHER MAKES
R. & V. 6-cyl. 4-pass. sport. Refn. ...$695
Ford Coupe, 1922. Refinished ........$245
Wills St. Claire 4-pass. coupe, refinished and new rubber ........$985
1924—Olds Twin Four sedan. Balloons. Everything like new ........$1085
1924—Willys-Knight coupe-sedan. Refinished, driven less than 10,000 $1195
1924—Willys-K. tour., like new ........[illegible]
1921—Willys-Knight touring ........$395
1921—Willys-Knight 4-pass. coupe ....[illegible]
EASY TERMS. TRADES.
LYNN C. BUXTON,
1635 & 1636 S. Figueroa. WEstmore 3215
WILLYS-KNIGHT, OVERLAND, STEARNS
Open Evenings and Sunday.

FORDS. FORDS. FORDS.
COUPES, ROADSTERS, TRUCKS, TOURINGS, SEDANS. ALL MODELS AND PRICES TO CHOOSE FROM. SOME NEW TOPS, TIRES, BATTERIES, PAINT, GUARANTEED FOR THIRTY DAYS. PRICES AND TERMS TO SUIT ANY POCKETBOOK.
W. I. TUPMAN,
AUTHORIZED FORD DEALER,
3330 S. FIGUEROA ST.

DODGE BROTHERS, tour., $275.
Dodge Brothers, tour., $585.
Dodge Brothers, tour., $695.
Dodge Brothers, sedan, $795.
Reasonable terms, honest value. Buy your DODGE from a DODGE BROTHERS DEALER
4935 S. VERMONT AVE.

SOMETHING NEW
Before you buy an automobile, NEW OR SECOND HAND see us. We are in a position to save you money.
AUTOMOBILE PURCHASING & FIN. CO. 418 Security Bldg. TRinity 1065.

BUY your vacation car TODAY, before the end of May. Save from $75 to $200 during our special sale. We have the finest variety of select used cars in the city; from $535 to $3450. ARNOLD SUPERBILT CARS CO., TUcker 7607. Cor. 10th and Olive.

TAXI & RENT MEN, LOOK! MAKE MONEY DURING SHRINE WEEK. Hudson Limousine, 7-pass., most new tires, $395, terms. Also 1920 Marmon sedan, new Duco paint, only $850; and lovely 7-pass. Haynes sedan, $650. Come quick. 117 W. PICO, VA. 2675.

NO CASH DOWN—
Will accept diamonds, jewelry, furniture, phonographs, pianos, trust deeds, first mortgages, as all or part payment on autos. Easy terms on balance. Largest assortment in the city to choose from. Open eves. & Sun. 1220 S. FIGUEROA.

PIERCE-ARROW 1917 7-pass. touring, chauffeur-driven, ready for any trip. Most durable automobile ever built.
WILLIAM E. BUSH, INC.
1701 S. Grand. Tel. AT. 8251.

NEW Jordans, Paiges, Jewetts, Fords, these cars never been off floor. Liberal discount. Trade is accepted. Ph. 598260.

## AUTOMOBILES, ETC.—Miscellaneous

DON LEE
MONTH-END SALE
$50 to $200 DISCOUNT.
AN UNUSUAL OPPORTUNITY.
Every car in the Don Lee stock is included in this Month End Sale.
Remember Don Lee Cars are different, better see them.
FEW EXAMPLES:
CADILLAC
SEDAN 63........(23-24)........$2650
SEDAN 61........(22-23)........2150
COUPE 61........(22-23)........1850
SEDAN ........(20-21)........1085
COUPE 59........(20-21)........1085
SEDAN 57........(18-19)........675
TOUR. 63........(23-24)........$2150
TOUR. 59........(20-21)........[illegible]
TOUR. 57........(18-19)........[illegible]
TOUR. 55........(1917)........[illegible]
OTHER MAKES
SEDANS
MARMON........(1924)........[illegible]
PEERLESS........(1924)........1850
REO........(1924)........1450
STUDE. SP.........(1924)........[illegible]
OLDS.........(1924)........785
WILLYS-KNT.........(1923)........950
BUICK........(1922)........685
STEARNS........(1920)........550
CHANDLER........(1920)........450
COUPES
PIERCE........(1920)........[illegible]
STUDE. SP.........(1924)........[illegible]
NASH........(1924)........1450
MARMON........(1922)........1250
WILLYS-KNT.........(1923)........[illegible]
BUICK........(1922)........[illegible]
DODGE........(1923)........675
TOURINGS
PIERCE........(1920)........[illegible]
BUICK........(1922)........[illegible]
OAKLAND........(1923)........675
CHANDLER........(1922)........650
STUDE. BIG 6....(1921)........445
ESSEX........(1920)........345
PACKARD........(1917)........[illegible]
LIBERTY........(1922)........[illegible]
SPORTS MODELS
WILLS S........(1923)........[illegible]
PEERLESS S.........(1923)........1185
STUDE SS........(1923)........[illegible]
NASH........(1922)........475
STUTZ........(1919)........[illegible]
ROADSTERS
McFARLAN........(1920)........$ 750
PAIGE........(1921)........[illegible]
MARMON........(1917)........375
NASH........(1921)........345
CHEVROLET........(1923)........245
TERMS—TRADES.
2 CONVENIENT STORES. OPEN NIGHTS
7TH & BIXEL. ——— DU. 1180.
PICO AT FIGUEROA. ——— WE. 5195.

OUR USED CAR
DEPARTMENT
Offers you at the present time a wonderful opportunity to save money on a BETTER USED CAR.
No Brokerage on time payments.

WILLS SAINTE CLAIRE Sedan, 7-pass., disc wheels, extra wheel and tire. Guaranteed 90 days. A bargain at $2850.

WILLS SAINTE CLAIRE 4-pass. coupe, latest model, in the pink of condition, and guaranteed, of course. $3500.

WILLS SAINTE CLAIRE speedster, 2-pass., custom built body, painted in Duco, $1400.

WILLS SAINTE CLAIRE 7-pass. touring, only run a few miles ........$2500

WILLS SAINTE CLAIRE Roadster, many extras, price only ........$1525

WILLS SAINTE CLAIRE 4-pass. Sport, latest model, many extras ........[illegible]

OTHER MAKES
Series 4 Mercer, 4-pass. Sport ........$750
1924 Paige Sedan, just broken in nicely ........[illegible]
1923 Ford Roadster, 2-pass., a nice one for ........$275
1922 Hudson Touring. A pick-up for $450
1921 Buick Coupe, new paint ........$650
1922 Oldsmobile 4, 4-pass. ........$500
WESTERN MOTORS CO.
WILLS SAINTE CLAIRE DISTRIBUTORS,
1058 S. Flower

MAXWELL
1924 MAXWELL CLUB COUPE....$ 690
1924 FORD TOURING ........340
1923 HUP. TOURING ........545
1923 OVERLAND TOUR. ........390
1923 MAXWELL 4-PASS. COUPE.. 645
1924 FORD COUPE ........425
1924 MAXWELL TOURING ........625
1923 FORD, TOUR. ........225
MANY OTHERS, NOT LISTED
UNION MOTORS, INC.,
1015 S. Figueroa st. WE. 2175.
Open evenings and Sunday. Terms.

SHRINE WEEK SPECIALS
1925 ........OAKLAND COACH
1924 ........OAKLAND SEDAN
1925 ........OAKLAND TOUR.
1923 ........WILLS ST. CLAIRE TOUR.
1923 ........OAKLAND TOURING
1923 ........OAKLAND SPORT TOUR.
1923 ........FORD COUPE
1923 ........CHEVROLET COUPE
1923 ........NASH COUPE
1922 ........FORD COUPE
1923 ........STAR TOURING
1922 ........OAKLAND TOUR., MODEL 6-44
All cars are refinished, new rubber, mechan., perfect, ranging in price from $165 up. Small down payment. Bal. easy terms.
CLASSIC MOTOR CO.,
6740 SUNSET BLVD. 1252 N. WESTERN
Holly. 4025. Open Eve.

USED CARS
THEY CANNOT BE DUPLICATED
THESE ARE AWFULLY CLOSE TO NEW.
1925 DODGE, SPT. TOUR., $250 DN. Fully equipped, cost new $1250.
1925 MOD. ESSEX COACH, $250 DOWN Run 4500. 5 bal. tires, 2 bumpers.
1924 DODGE COUPE, DANDY, $250 DN. Fully equipped, 5 new tires.
1924 STUDE. SPL. 6, RDSTR. $285 DN. $150 Duco paint, perfect cond.
1924 CHRYSLER BROUGHAM, $495 DN. The car you've been looking for. We have a complete selection of other makes. Earlier models, but every one a good one. CALL AND SEE OUR STOCK. 1238 S. HILL. GEN. AUTO. FIN. CORP., Open eve. Sun.

BOZZANI OFFERS
1924 Studebaker, special 6, like new.
1924 Willys-Knight road. $390, access.
1922 Haynes brougham, with 1924 motor, etc.
1924 Studebaker, light 6, sedan, A family pet.
1918 Marmon limo. Make wonderful rent car.
1923 Chalmers sport, a real snap.
1924 Cleveland tour., with big motor.
NO REASONABLE OFFER REFUSED. EVERY ONE GUARANTEED. REMARKABLY EASY TERMS.
617 NORTH BROADWAY, AT SUNSET.

SPECIALS
1924 Ford coupe. Extras.
1923 Chevrolet sedan.
1924 Jewett 6 sedan.
1923 Essex coach, 4-cyl.
1923 Overland sedan. Like new. [illegible]
HOWARD AUTOMOBILE CO. OF L. A. MAIN ST. USED CAR DEPT.
1212 So. Main. ATlantic 9670.
Investigate our "GOLD SEAL" Buicks.

GUARANTEED USED CARS.
Always the best cars for the least money. Liberal terms and trades.
PASHLEY MOTOR CO.
1118 So. Main.

1925 FORD DEMONSTRATOR. Balloon tires, 90-day guarantee. A chance to save some money. "VERY EASY TERMS" FORD BARGAIN CENTER J. A. NADEAU CO., Open eves. & Sun. Central & Slauson HU. 2200.

PHONE your want-ad to The Times. No credit arrangement necessary. Courteous experienced ad-takers, day and night, will help you with your copy, if desired. MEtropolitan 0700.

ARNOLD SUPERBILT COMPANY
"SELECT USED CARS."
Purchased and Exchanged.
TUcker 7607. COR. 10TH & OLIVE.

7 CARS, Chev. '22, Olds '20, Overland '20, Ford '21, Ford '20, Franklin '18, Chandler sport '21. Good buys. Must be sold. Op. Sun. a.m. 4019 Whittier Bd. AN. 5393

DURO SYSTEM AUTO. REFINISH
"BEWARE" OF IMITATIONS
62ND & WESTERN. VErmont 7331.

# AUTOMOBILES, ETC.—Miscellaneous

OFF
TO A
WONDERFUL START.
THE NEW USED CAR LOT
DE LUXE

OUR SPECIAL PLAN OF

$50 DOWN.

BACKED BY OUR
WRITTEN GUARANTEE,
HAS GIVEN HUNDREDS
THE LONG WAITED-FOR
OPPORTUNITY TO
OWN THEIR OWN
AUTOMOBILE
YOU CAN'T EVEN TIE
THE PROPOSITION WE ARE OFFERING
EVERY HOUR TO MAN OR WOMAN.
NO TIME IN THE AUTOMOBILE
INDUSTRY HAS SUCH A
LOW DOWN PAYMENT
AND
CONVENIENT TERMS BEEN
OFFERED TO THE PUBLIC
NO STRINGS ATTACHED TO OUR
OFFER.
NO PLACE IN LOS ANGELES
WILL YOU FIND
SO COMPLETE A LINE,
AND EVERY CAR IS
A WORTH-WHILE AUTOMOBILE.
GIVE THIS A THOUGHT
THEN ARRANGE TO VISIT
THE FINEST USED CAR
EMPORIUM IN AMERICA
ALL MAKES. ALL MODELS.
BUT NOW.

STAR MOTOR CO.
OF CALIFORNIA
USED CAR DEPARTMENT,
17TH AND FIGUEROA.

OPEN EVES. & SUN. WEst. 2331.

LINCOLNS.

1921 Lincoln T-pass. touring ....$1000
1921 Lincoln T-pass. touring ..... 900
1922 Lincoln T-pass. touring .... 2000
1922 Lincoln roadster ..... 2750
1921 Lincoln coupe ..... 1750
1924 Hudson coach ..... 1000
1923 Essex Coach ..... 925
1923 Dodge sedan ..... 775
1921 H. C. coupe ..... 1000
1923 Overland tour. ..... 300
1923 Essex 4 coach ..... 775
1923 Chev. coupe ..... 375
1923 Chev. sedan ..... 400
AND 1345 S. OTHERS.
EASY TERMS OR TRADE.
OPEN EVENINGS & SUNDAYS.
WALTER M. MURPHY MOTORS CO.
800 S. OLIVE. Tucker 2374.

20 USED & REPOSSESSED CARS
MANY WITH NO PAYMENT.
1924 MASTER BUICK SPORT ROADSTER
A-1 SHAPE—MANY EXTRAS.
DILLON & EWART.
1606 N. VERMONT AVE.

FORDS! FORDS! FORDS!
$50 DOWN.
An exceptional line of 1923 and 1924 models with several of each model to select from.
1227 S. HILL ST. Phone VA. 6429.

PAIGE, all models, slightly used, guaranteed same as new cars, in perfect condition. PAIGE SALES CO., new car dealers, priced to sell quickly. R. C. DURANT, INC., 1082 S. Olive st.

1925 model HUDSON coach ..... $1250
1923 CHEVROLET 5 ton truck, NEW. 1045
1923 CADILLAC SPORT, sedan ... 2500
1924 BUICK ROADSTER ..... 1250
HARVEY GOODWIN, 1047 S. Olive st.

2 FORD trucks, 1 with 225-gal. gas tank, 1 Chandler touring car, early; 18 only $250 each takes all. 1917 CHEVROLET SPA. Florence & Cudahy, Bell, Calif.

## Touring Cars for Sale

BUICK 6 overland touring, brand new, late '23, 2 driven 2000 miles, spotless, take $450 down, or late car in trade, balloon tires. 4216 MONETA.

BUICK 6, 5-passenger family car. Best buy in Los Angeles at $1325; today only, 'til 9 p.m. 627 S. CUMMINGS. Tr. car. AM. 1702.

BUICK it. 6, 5-pass. late '23, barg. $1325 down, new tires, car looks and runs like new. 4216 MONETA.

CADILLAC 57 PHAETON
Touraine shields, wire wheels, etc. Here is a real bargain, $2310 handles it. Open eves. & Sun.
F. J. RILEY CORP. Paige & Jewett.
1228 S. Figueroa. Phone WE. 2726.

CADILLAC PHAETON, Model 61, new Duco finish, beautiful condition. Price $1475, terms if desired. Johns Owner, MR. 0291, MR. EDMISON, 1061 Stanford ave. Eve. TR. 4306.

CADILLAC 61 touring, A-1 mech. cond. Owner leaving town, will sacrifice $1700. Call HE. 2174.

CHANDLER '22 5-pass. Very nice. Bargain, $200 down. PAIGE CO. OF SO. CAL. 1122 So. Olive. Tr. 4816.

CHANDLER 6 touring, late '24; car looks liberal terms arr. almost new. Trefts transvelation. 4216 MONETA.

CHEVROLET 1924, touring. Looks & runs like new, a real sacrifice at $375. Terms. J. V. BALDWIN, 1417 S. Figueroa.

CHEVROLET 1923 touring. In good condition. A real snap. Easy terms. BALDWIN'S LOT, 1124 Figueroa at Olympic.

CHEVROLET 1923 touring, overhauled and refinished. Cheap at $275; terms.
J. V. BALDWIN, 1417 S. Figueroa.

CHEVROLET touring, late '23, has open paint, bumpers, extras, must sell. Terms arranged. 807 S. FLOWER.

CHEVROLET touring, 24, used 3 mos. Like new. Full equipment. $525. 1221 S. Olive.

DODGE TOUR., 1923—
$200 down. This is a real buy.
CHESTER BENNETT MOTORS
Chandler & Cleveland in Hollywood.
6146 Hollywood Blvd. HOlly. 4441

DODGE 1923, good mechanical condition. New tires, $250 cash, returning east. Big bargain. 2906981 Inquire 4721 KINGSWELL.

DODGE 1922, GOOD SHAPE, $350. 5746 SUNSET BLVD.

ESSEX COACH, late '24, $595. Original finish, well-painted, mech. perf. Terms arr. Nat'l Car., 1040 S. FLOWER.

FLINT, 1924, semi-balloon tires, real buy at $500. 1924 SUNSET BLVD.

FLINT sp. tr., '24, $500 down. F. B. MILLER, Hudson-Essex, 1045 S. Fig.

FORD TOURING, late '23. New tires, battery and paint. With extras. Guaranteed. Only $300.

DUNHAM for FORDS,
Authorized FORD Dealer, 1250 W. 7th.

FORD TOURING—
Mechanically perfect. Reputated.
CHESTER BENNETT MOTORS
Chandler & Cleveland in Hollywood.
6146 Hollywood Blvd. HOlly. 4441

FORD 1923 touring. Looks like new. Good tires and fine mechanically. Only $210. Better hurry.
BALDWIN'S LOT. 1124 So. Figueroa.

FORD touring, late '23, assorted $195, $45 down, fine condition. 5 to choose from. Won't last. 4216 MONETA.

FORD touring, late '23, $195; $45 down, fine condition. 5 to choose from. Won't last. 4216 MONETA.

FRANKLIN TOURING—1923 model has new tires, completely overhauled, good tires, and new finish, extras, a bargain at $650. Call DR. 8089, HE. 5628.

FRANKLIN 1923 touring, mechanically, latest model, good condition, new tires, shields. Phone WE. 1485. No dealers.

GARDNER tour. 23 mod. very cheap. $85 down. In fine cond. 4216 MONETA.

HUDSON speedster, '24, very cheap. Accept $165 down. Best buy in L. A. Must sell. 4216 MONETA.

CHESTER BENNETT MOTORS
Chandler & Cleveland in Hollywood.
6146 Hollywood Blvd. HOlly. 4441.

JEWETT tour, late 1923, thoroughly reconditioned & refinished, 90% new. It's bonded. $265 down. Open eves. & Sun.
F. J. RILEY CORP., Paige & Jewett.
1228 S. Figueroa. Phone WE. 2726.

JEWETT sp. tr., '24, $300 down. F. B. MILLER, Hudson-Essex, 1045 S. Fig.

LA FAYETTE touring, a stunning looking car that has had exceptional care. Here's where you get power, looks and years of service for little money.
H. J. WURZBURGER, 1101 S. Hope.

LINCOLN PHAETON
Finish is a beautiful midnight blue, with black fenders, mechanically it is perfect. The tires are good for many thousands of miles and the equipment is complete. Carries our Lincoln guarantee and priced extremely low at $1900. Easy terms
LINCOLN-J. BENJ. FAHY—DEALER
1060 S. Olive. Tucker 2814.

LINCOLN phaeton, late '22, 6-pass. Like new. $2000. Fitzroy 4250.

MAXWELL sport tour., late '22. Bargain. Take $125 cash. Duco finish. A beautiful car. 4216 MONETA.

MOON SPT. TR., '24, $2600 down.
F. B. Miller, Hudson-Essex, 1045 S. Fig.

NASH advance 6 touring, 25 model, nearly new, driven 4000 miles; take $325 down or late car in trade; extras galore. 4216 MONETA.

# AUTOMOBILES, ETC.—Miscellaneous

## Touring Cars for Sale

OAKLAND touring, 1925. Leaving city. Must sell. 1958 S. FIGUEROA. WE. 2385

OLDSMOBILE COUPES AND TOURINGS.
Rebuilt and Refinished Bargains.
"Every Day a Sales Day."
METROPOLITAN DEALERS,
Used Car Market.
1323-27 S. Flower. WE. 8271.

OLDS 6 tour., late 1921, special paint, bumpers, other extras, terms arr. $50 down. 507 S. FLOWER.

OVERLAND TR., '24, $100 DOWN—
F. B. Miller, Hudson-Essex, 1120 S. Fig.

OVERLAND tour., '24, 5 new tires, bumpers, etc. Overhauled, $100 dn. 53480.

PACKARD twin '22, 7-pass., reconditioned. A beautiful car; take for bal. on contract. Easy terms. 200 W. PICO, AT. 9000.

PACKARD 5 TOURING
Driven less than 5000 miles. Will sac. $2950, terms. Call El., 1962.

PACKARD 5, '21. Low mileage. $750. BEID, 2007 Franklin. GR. 6217.

PAIGE 1924 demonstrators used very little, big discount. Terms. PAIGE CO. OF SO. CAL., 1127 S. Olive. TU. 4316.

PIERCE-ARROW, 1920, 48 touring, serviceable mech. condition, new paint. $1350. 1209 S. HILL. VA. 0491.

PIERCE-ARROW touring, sedans, roadsters, all models. 1209 S. HILL. VA. 0491.

REO touring, 1925, refinished, a beauty, disc wheels, cord tires, wind wing, bumpers, ready to go. $695, terms. $25 SO. VERMONT. FI. 2562.

RICKENBACKER MODEL C, 1924.
Demonstrator, new cord tires, Calif. top, $1395, cash or terms.
SPERL MOTOR CAR CO.,
Figueroa at 16th. WEstmore 2321.

RICKENBACKER 5, spec. sport tr., '25 model, brand new car, only driven 4500 miles. Has disc wheels, bumpers, wind defiec., other extras. Must sac. at once. Accept cheap car on trade. Easy pay. 507 S. FLOWER.

STEARNS KNIGHT, touring, 1924 model, positively like new, my price of $1000 makes this the best buy in town. Terms if desired. Call MR. FEY, HE. 5628.

STUDEBAKERS—See our stock of late models before you buy. We specialize in Studebakers and always have a good stock to select from. D. R. ROBERTS, 1115 S. Olive. Phone Tucker 8253.

STUDEBAKER '24 spec. 6 tour., over $500 in ext. Duco finish, like new, new pass. set, new tires. Tel. WE. 2622 R.1.

STUDE., SPEC. DUPLEX PHAETON, '25. Run 2800 miles, perfect, $1450, terms. 721 HOOVER. DR. 5095. (dtr.)

STUDEBAKER, spec. 6 tour., 1920; 5 all stocks, $500 down. 524 S. FIGUEROA.

WILLS ST. CLAIRE, 5-pass. tour., '21 gear goose, mod., good rubber, bonded, like other cars we sell. Only $1000. 1458 JACKSON ST. Pasadena. Fair Oaks 3894.

WILLS ST. CLAIRE TOURING '23.
$250 DOWN, BALANCE 1 YEAR.
F. B. MILLER, Hudson-Essex, 1045 S. Fig.

WILLYS-KNIGHT touring, 1924. Cannot be told from a new car. Only run 6000 miles. A splendid buy at $875. Only $200 down, easy terms on balance. Will take small car in trade.
WILLYS-OVERLAND PACIFIC COMPANY,
1065 So. Figueroa. Westmore 1501.
Open evenings and Sundays.

WILLYS-KNIGHT, '22 TOURING.
Excellent maroon finish, Burbank top, disc wheels, 5 good tires, trunk in rear, etc. $785.
LORD MOTOR CAR CO.,
1201 S. Olive. Vandike 4974.

WILLYS-KNIGHT touring car, model 1923, A-1 cond. 4211 W. PICO. PA. RE. 6101.

1923 FORD TOURING
$50 down, balance in small weekly payments. In splendid condition, new paint, good top, upholstering and tires. YOU BUILT IT OUT OF ONE.
FORD BARGAIN CENTER.
J. A. NADEAU CO., Open eves. & Sun.
Central & Stanson. HU. 2240.

1919 BUICK "6" TOURING
IN GOOD CONDITION. WILL MAKE YOU A DANDY CAR FOR YOUR VACATION. LOTS OF EXTRAS.
$125 CASH. EASY TERMS.
FORD BARGAIN CENTER
J. A. NADEAU CO., Open eves. & Sun.
Central & Stanson. HU. 2240.

BUY your vacation car TODAY, before the end of May. Save from $75 to $200 during our special sale. We have the largest variety of "select used cars" in the city from $325 to $2450.
ARNOLD SUPERBILT CARS CO.
Tucker 7607. Cor. 10th & Olive.

BRAND NEW CLEVELAND SEDAN
Balloon tires, disc wheels, bumpers, spare tire. Fully guar. A genuine discount. Easy terms.
W. P. HERBERT CO
1230 So. Olive. Vandike 9014.

1923 MARMON 3-pass. sedan, new paint, mechanically perfect, $2475. GR. 2189. 8455 SUNSET BLVD. GR. 2189.

## Roadsters for Sale

BUICK "6" 1925 ROADSTER
"STANDARD SIX"
Purchased only a short time ago and traded back on a Coupe. Has driven only 250 miles and is positively like a new car. Has over $125 worth of extras. Carries new car guarantee, and will be bought at a substantial savings on Easy terms.
HOWARD AUTOMOBILE CO. OF L. A.
OLIVE AT 12TH ST. USED CAR DEPT.
1122-28 S. Olive Vandike 4974.
Open evenings. Closed Sundays.

BUICK 6, 1924, roadster, 4-wheel brakes, balloon tires. Like new. $450. Terms.
BOOGAR & GILLINGHAM, 524 W. Pico.
Studios & Essex Dealers.

BUICK 6 roadster, 1925. Absolutely in perfect condition. Must sell, can arrange terms, HE. 1440. 5731 SUNSET BLVD.

BUICK roadster, '23 model 4-cylinder in splendid condition. Price $1475, terms if desired. Johns Owner, MR. 0291, MR. EDMISON, 1061 Stanford ave. Eve. TR. 4306.

CADILLAC 61 touring, A-1 mech. cond. Owner leaving town, will sacrifice $1700. Call HE. 2174.

CHANDLER '22 5-pass. Very nice. Bargain, $200 down. PAIGE CO. OF SO. CAL. 1122 So. Olive. Tr. 4816.

CHANDLER touring, late '24; car looks like new, a real snap. Easy terms. BALDWIN'S LOT, 1124 Figueroa at Olympic.

CHEVROLET 1923 touring. Overhauled and refinished. Cheap at $275; terms.
J. V. BALDWIN, 1417 S. Figueroa.

CHEVROLET touring, late '24, has open paint, bumpers, other extras, terms arr. $50 down. 507 S. FLOWER.

CHEVROLET touring, 24, used 3 mos. Like new. Full equipment. $525. 1221 S. Olive.

DODGE TOUR., 1923—
$200 down. This is a real buy.
CHESTER BENNETT MOTORS
Chandler & Cleveland in Hollywood.
6146 Hollywood Blvd. HOlly. 4441

DODGE 1923, good mechanical condition. New tires, $250 cash, returning east. Big bargain. 2906981 Inquire 4721 KINGSWELL.

DODGE 1922, GOOD SHAPE, $350. 5746 SUNSET BLVD.

ESSEX COACH, late '24, $595. Original finish, well-painted, mech. perf. Terms arr. Nat'l Car., 1040 S. FLOWER.

FLINT, 1924, semi-balloon tires, real buy at $500. 1924 SUNSET BLVD.

FLINT sp. tr., '24, $500 down. F. B. MILLER, Hudson-Essex, 1045 S. Fig.

FORD TOURING, late '23. New tires, battery and paint. With extras. Guaranteed. Only $300.

DUNHAM for FORDS,
Authorized FORD Dealer, 1250 W. 7th.

FORD TOURING—
Mechanically perfect. Reputated.
CHESTER BENNETT MOTORS
Chandler & Cleveland in Hollywood.
6146 Hollywood Blvd. HOlly. 4441

FORD 1923 touring. Looks like new. Good tires and fine mechanically. Only $210. Better hurry.
BALDWIN'S LOT. 1124 So. Figueroa.

FORD touring, late '23, assorted $195, $45 down, fine condition. 5 to choose from. Won't last. 4216 MONETA.

FORD touring, late '23, $195; $45 down, fine condition. 5 to choose from. Won't last. 4216 MONETA.

FRANKLIN TOURING—1923 model has new tires, completely overhauled, good tires, and new finish, extras, a bargain at $650. Call DR. 8089, HE. 5628.

FRANKLIN 1923 touring, mechanically, latest model, good condition, new tires, shields. Phone WE. 1485. No dealers.

GARDNER tour. 23 mod. very cheap. $85 down. In fine cond. 4216 MONETA.

HUDSON speedster, '24, very cheap. Accept $165 down. Best buy in L. A. Must sell. 4216 MONETA.

CHESTER BENNETT MOTORS
Chandler & Cleveland in Hollywood.
6146 Hollywood Blvd. HOlly. 4441.

JEWETT tour, late 1923, thoroughly reconditioned & refinished, 90% new. It's bonded. $265 down. Open eves. & Sun.
F. J. RILEY CORP., Paige & Jewett.
1228 S. Figueroa. Phone WE. 2726.

JEWETT sp. tr., '24, $300 down. F. B. MILLER, Hudson-Essex, 1045 S. Fig.

LA FAYETTE touring, a stunning looking car that has had exceptional care. Here's where you get power, looks and years of service for little money.
H. J. WURZBURGER, 1101 S. Hope.

LINCOLN PHAETON
Finish is a beautiful midnight blue, with black fenders, mechanically it is perfect. The tires are good for many thousands of miles and the equipment is complete. Carries our Lincoln guarantee and priced extremely low at $1900. Easy terms
LINCOLN-J. BENJ. FAHY—DEALER
1060 S. Olive. Tucker 2814.

LINCOLN phaeton, late '22, 6-pass. Like new. $2000. Fitzroy 4250.

MAXWELL sport tour., late '22. Bargain. Take $125 cash. Duco finish. A beautiful car. 4216 MONETA.

MOON SPT. TR., '24, $2600 down.
F. B. Miller, Hudson-Essex, 1045 S. Fig.

NASH advance 6 touring, 25 model, nearly new, driven 4000 miles; take $325 down or late car in trade; extras galore. 4216 MONETA.

# AUTOMOBILES, ETC.—Miscellaneous

## Sport Cars

CHANDLER SPORT, '24
Reconditioned, repainted and guar., with service. Fine wheels, cord tires, spare, etc. A buy. Terms.
W. P. HERBERT CO.
1102 So. Figueroa. Atlantic 8467.

JEWETT sport tour., '24 & '25, just like new. Priced low, terms. PAIGE CO. OF SO. CAL., 1127 S. Olive. TU. 4316.

NASH sport, '20. Fine shape. New top. Must sell today. Can arrange terms. 1227 SO. ALVARADO, Apt. 21.

OAKLAND "SPORT" TOUR.
LATE TYPE
Rebuilt and refinished throughout. Brand new cord tires and wire wheels, wind wings and other extras. It's another snap leader for today. Priced very low. Easy terms.
HOWARD AUTOMOBILE CO. OF L. A.
OLIVE AT 12TH ST. USED CAR DEPT.
1122-28 So. Olive. Vandike 4122.
Investigate our "GOLD SEAL" Buicks.

OAKLAND SPORT TOURING
1924 A-1 Condition
CHESTER BENNETT MOTORS
Chandler & Cleveland in Hollywood.
6146 Hollywood Blvd. HOlly. 4441.

RICKENBACKER 6 spec. sport tr., '25 model, brand new car, only driven 4500 miles; has disc wheels, bumpers, wind defiec., other extras. Must sac. at once. Accept cheap car on trade. Easy pay. 507 S. FLOWER.

STUDEBAKER, spec. 6 tour., 1920; 5 all stocks, $500 down. 524 S. FIGUEROA.

WILLS ST. CLAIRE, 5-pass. tour., '21 gear goose, mod., good rubber, bonded, like other cars we sell. Only $1000. 1458 JACKSON ST. Pasadena. Fair Oaks 3894.

WILLS ST. CLAIRE TOURING '23.
$250 DOWN, BALANCE 1 YEAR.
F. B. MILLER, Hudson-Essex, 1045 S. Fig.

WILLYS-KNIGHT touring, 1924. Cannot be told from a new car. Only run 6000 miles. A splendid buy at $875. Only $200 down, easy terms on balance. Will take small car in trade.
WILLYS-OVERLAND PACIFIC COMPANY,
1065 So. Figueroa. Westmore 1501.
Open evenings and Sundays.

WILLYS-KNIGHT, '22 TOURING.
Excellent maroon finish, Burbank top, disc wheels, 5 good tires, trunk in rear, etc. $785.
LORD MOTOR CAR CO.,
1201 S. Olive. Vandike 4974.

WILLYS-KNIGHT touring, model 1923, A-1 cond. 4211 W. PICO. PA. RE. 6101.

1923 FORD TOURING
$50 down, balance in small weekly payments. In splendid condition, new paint, good top, upholstering and tires. YOU BUILT IT OUT OF ONE.
FORD BARGAIN CENTER.
J. A. NADEAU CO., Open eves. & Sun.
Central & Stanson. HU. 2240.

1919 BUICK "6" TOURING
IN GOOD CONDITION. WILL MAKE YOU A DANDY CAR FOR YOUR VACATION. LOTS OF EXTRAS.
$125 CASH. EASY TERMS.
FORD BARGAIN CENTER
J. A. NADEAU CO., Open eves. & Sun.
Central & Stanson. HU. 2240.

BUY your vacation car TODAY, before the end of May. Save from $75 to $200 during our special sale. We have the largest variety of "select used cars" in the city from $325 to $2450.
ARNOLD SUPERBILT CARS CO.
Tucker 7607. Cor. 10th & Olive.

BRAND NEW CLEVELAND SEDAN
Balloon tires, disc wheels, bumpers, spare tire. Fully guar. A genuine discount. Easy terms.
W. P. HERBERT CO
1230 So. Olive. Vandike 9014.

1923 MARMON 3-pass. sedan, new paint, mechanically perfect, $2475. GR. 2189. 8455 SUNSET BLVD. GR. 2189.

## Limousines for Sale

CAB MEN ATTENTION!
19 CAD. Lim., 7-pass., reconditioned. Fine paint, like new, good rubber. $500 down, 200 W. PICO.

## Trucks and Delivery Cars

1925 FORD PANEL DELIVERY
Used as a demonstrator 30 days with York body, 90 days' guarantee. $125 down, balance in 12 equal monthly payments.
FORD BARGAIN CENTER.
J. A. NADEAU CO. Open eves. & Sun.
Central & Stanson. HU. 2240.

DODGE BROTHERS PANEL DELIVERY
Chevrolet panels, a '22 and a '23. These are GENUINE bargains.
ALBERTSON MOTOR COMPANY.
Southwest Branch,
Vermont ave. at 50th st.
Open evenings and Sunday.

1923 FORD TON TRUCK
With new stake body overhauled, starter, extra good rubber, $110 down, balance in 11 months.
FORD BARGAIN CENTER.
J. A. NADEAU CO. Open Eves. & Sun.
Central & Stanson. HU. 2240.

1923 RUGGLES, 16-ft. stake body, overhauled, new paint, guaranteed. Bargain for quick sale. Easy terms. 2121 SO. SAN PEDRO ST.

START now. Come see real bargains in fats or dumps. Can start you to work at once. Ford, Chevrolet, Dodge. MINK, 2505 Santa Fe ave. bet. 1 & 5 p.m.

1923 FORD, 1-ton, stake body, high speed axle, steel tires. No reasonable offer refused. Terms.
2121 SOUTH SAN PEDRO ST.

SEE rebuilt Moreland Trucks at MOBELAND SALES CORP., 2025 S. MAIN ST.
Atlantic 7191.

FORD ton truck, 24, almost new; has all steel body must sell for $350, terr. arr. 507 S. FLOWER.

FORD del. 1923, new body, starter, easy terms. 755 CENTRAL AVE.

FORD 1922 truck, thermatic tires, gas, for sale, 4919 WHITTIER BLVD., AN. 5383.

1922 REO SPEED WAGON. Oversized cord tires. A real buy. M. CROSS. AX. 2984.

FORD panel del. '22 mod. in fine cond., cheap. $45 down. 4216 MONETA.

1919 3½ TON WHITE.
See MR. RYAN, 1245 E. 9TH ST.

# AUTOMOBILES, ETC.—Miscellaneous

## Sedans for Sale

CADILLAC SEDAN, 61 DELUXE JOB, with $375 new Duco paint, and $500 worth of extras. Sold with new car guarantee. Here's a real chance to save a couple thousand ($2000) on a standard car that's as good as new. It's the finest sedan we've offered for sale this year. It must be seen to be appreciated. A phone call will bring it to you. Will accept good car in trade and give terms if required.
This car would add abundance of pleasure for this week end vacation and many years to follow.
Many other Cadillacs, open and closed.
ARNOLD SUPERBILT CARS CO.
Tucker 7607. Cor. 10th & Olive.

CAD. 5-PASS. 61 sedan, 4-wheel brd. finish, disc wheels, cord tires, spare, etc. Priced right. Terms.
W. P. HERBERT CO.
1102 So. Figueroa. Atlantic 8467.

CADILLAC 57 suburban. Has had exceptionally good care, paint & mechanical condition A-1. 2 new tires. Call HU. 0800. Ask for MR. YOUNG.

CADILLAC 5-pass. sedan, late 61, perfect cond. $2000. 721 NO. MADISON. 59100.

CHANDLER CRUMMY SEDAN—
Repainted, guaranteed. Price cut to sell.
CHESTER BENNETT MOTORS
Chandler & Cleveland in Hollywood.
6146 Hollywood Blvd. HOlly. 4441.

CHEVROLET sedan, late 1924, new balloon tires, many extras. $175 down. Open evenings and Sunday.
F. J. RILEY CORP., Paige & Jewett.
1228 S. Figueroa. Phone WE. 2726.

CHEVROLET '23 sedan. Upholst., shows little wear. Overhauled. Cheap. Easy terms.
J. V. BALDWIN, 1417 So. Figueroa.

CHEVROLET sedan, latest '24, just like new. Must sac. Take $125 dn. Must sell. 4216 MONETA.

CLEVELAND '23 sedan. Overhauled and refinished a beautiful blue Duco, tires like new. Many extras. Sacrifice. Terms.
BOOGAR & GILLINGHAM, 524 W. Pico.
Studios & Essex Dealers.

DODGE 1925 5-pass. coach, better than a new car. Extras, $1196, $396 down, 1317 WILSHIRE BLVD. 52918.

ESSEX coach just finished in Duco, dandy rubber, motor, garage, nice, reasonable.
H. J. WURZBURGER, 1101 S. Hope.

ESSEX coach, $750. Perfect condition, 7000 miles, 1924. Call owner, 4 to 7, EM. 1891. 1207 4TH AVE.

ESSEX 6 coach, 1925, brand new, never run a mile; latest mod.; will sell, great big disc., liberal terms, arr. 507 S. Flower.

ESSEX COACH, '24, $250 DOWN—
F. B. Miller, Hudson-Essex, 1045 S. Fig.

ESSEX '24 coach, large motor. Lots of extras. Like new, $750. Terms.
BOOGAR & GILLINGHAM, 524 W. Pico.
Hudson & Essex Dealers.

ESSEX coach, '25, carries new-car guar. Bumpers, spare tire, etc.; will trade.
ALLAN L. LEONARD CO., Hudson-Essex Dlr., 2251 W. Pico. Pt. 3877.

FORD TUDOR, latest. Run very little by tourist. Several extras. Guaranteed. Save $50.

DUNHAM for FORDS.
Authorized FORD Dealer, 1250 W. 7th.

FORD SEDAN, Useful extras. Guaranteed. Save $150.

DUNHAM for FORDS.
Authorized FORD Dealer, 1250 W. 7th.

FORD, '24 TUDOR SEDAN
Motor perfect, original finish, cord tires, clean upholstering, etc. $750, guaranteed.
WM. L. HUDSON CO.
10th & Olive Open Eves. & Sun.

FORD SEDAN, '23 model, very clean, $50 down, fine condition. BEST buy in L. A. 4216 MONETA.

FORD sedan, 1924, in fine shape, good rubber, $50 down. 1222 W. 6TH ST.

HAYNES sport sedan, late 25, will sac. $550. Cost $3333. Days, VA. 7205.

HAYNES sedan, '24, cost over $3400, sac. $875, owner, GL. 3676 or 53150.

HUDSON SEDAN, 1925.
Run only 2000 miles. Will sell as for $1850. Ask for Mr. Fisher's car.
STANLEY W. SMITH, HOLLYWOOD.
HUDSON-ESSEX.
5941 SUNSET BLVD. HE. 2181.

HUDSON COACH, 1924.
Like new, every way, bumpers, snubbers, cretonne seat covers, etc. Very cheap.
SPERL MOTOR CAR CO.,
FIGUEROA at 16TH, WEstmore 2321.

HUDSON coach, 1925 model, brand new, has bumpers, balloon tires, many extras; must sell. Big sac. Terms arr. $3500 down.
507 S. FLOWER.

HUDSON, 1925, sedan, run 2000 miles, lots of extras, can't be told from new. $1696, $500 down, might rent. 1317 WILSHIRE BLVD. 52918.

HUDSON sedan, 1925 demonstrator at substantial reduction. Fig. 2478.
1510 HUNTINGTON DRIVE.

HUDSON coach, 1924, just repainted, fine tires, $395 down, 524 S. FIGUEROA.

JEWETT Brougham, late 1924, fully equipped, original finish, like new. $795. Bonded.
$375 down, longest terms.
Open evenings & Sunday.
F. J. RILEY CORP., Paige & Jewett.
1228 S. Figueroa. Ph. WE. 2726.

JEWETT 1925 de luxe brougham, new, only run few miles, disc wheels, 4-wheel brakes, must sacrifice. 2527 W. WASHINGTON.

JEWETT '25 BROUGHAM
Brand new, must sell, big discount.
BRIDGE-BULLOCK CO.
1150 S. Olive. Open Eves. & Sun.

MARMON 7-PASS. SEDAN.
Refinished and mechanically, new tires, good upholstering, extras. Terms.
"A SAFE PLACE TO BUY."
PACIFIC MOTOR COMPANY.
MARMON DISTRIBUTORS.
Now location 1345 S. Figueroa st.
Open Eves. & Sun. Atlantic 6284

MAXWELL sedan mechanically perfect, like new paint, good rubber. Leaving city, $375. OX. 5581.

NASH "6" SEDAN, 7-PASS. $1500
Car has been completely rebuilt by experts and refinished a beaut. "Catalina Green Duco," with individuality throughout, brand new tires, full equipment is complete. Like new throughout.
FROY MOTOR SALES CO.
1183-84 S. Figueroa. Open eves. & Sun.

NASH 6 SEDAN—$350.
In splendid mechanical condition, good tires, finish, disc wheels, windscreen, also Velour upholstering, very clean. Terms.
FROY MOTOR SALES CO.
1183-84 S. Figueroa. Open Eves. & Sun.

NASH sedan, $300 total pr. Late model, original finish. Nat'l Car., 1040 S. FLOWER.

OAKLAND coach, 1925, model, never run a mile. Must sell. Take car in trade, give liberal terms. 507 S. FLOWER.

OLDSMOBILE 1925, coach, balloon tires, mech. perf., 1-3 down. Bal. 15 mos. GR. 0497.

OVERLAND coupe-sedan, 1924. This is just the car for your vacation or a camping trip. A real car for business or pleasure, seats fold down for sleeping. Also trunk in rear. Car is fully refinished, reconditioned and guaranteed. A real buy at $500. Terms to suit your convenience. Call at WILLYS-OVERLAND PACIFIC CO., 1065 S. Figueroa. West. 1501. Open evenings & Sunday.

OVERLAND coupe, 1924, good mechanical condition. Five good tires, refinished in Duco. Has this car first. Only $450. Satisfaction guaranteed. 1065 S. FIGUEROA. WEstmore 1501. Open evenings and Sundays.

PACKARD 6 SEDAN
Privately owned, splendid condition. $1375, time. Ph. Robert Oden, EL. 1902.

PACKARD 5-pass. straight 8 closed car, new tires, fine motor, $1000. 1512 SANTA MONICA BLVD. S. M. 24492.

PAIGE '24 de luxe, brough., just like new. Balloons and all extras, priced low, on terms. Phone F. J. RILEY CORP. of So. Calif., 1127 S. OLIVE. TU. 4316.

PIERCE-ARROW BROUGHAM—Late 1924, like new, many extras, a sacrifice at $1500; cannot be duplicated for $2500. Call MR. GRUBAUGH, WE. 2220.

PIERCE-ARROW 1920 LIMOUSINE, $1400. OWNER GOING TO EUROPE. 722 CRESCENT DRIVE. BEVERLY HILLS.

RED SEDAN, '24.
Cord tires, disc wheels, bumpers on Motor like new. Upholstering not even soiled. A real buy $1150. Terms.
W. P. HERBERT CO.
1110 So. Figueroa. Trinity 1012.

STAR sedan, 1923; cash offer, no trades or terms. $745 cash. 1116 WEST WASHINGTON.

STANLEY STEAMER SEDAN—Model No. 735 with Baker boiler. Like new. Will consider closed gas car in trade. Call EM. 2387.

STUDEBAKER Big 6 coach, late 1923, has special shock absorbers, disc wheels, trunk, many extras, in fine shape. Only $795 cash. Give liberal terms. Call 507 S. FLOWER.

STUDE. sedan, 1924, just like new, $900 down. 1243 S. ALVARADO. BE. 0310.

STUDE. LIGHT 6 SEDAN '23 MOD.
Original finish perfect, $750, terms. 1243 S. ALVARADO. BE. 0310.

STUDE. sedan, latest 1924 type. Run only 3000 miles and positively like new, balloon tires and other extras. A genuine sacrifice. Easy terms.
CALIFORNIA STUTZ CO., INC.
1022 S. Grand Ave. Trinity 0061.

WILLYS-KNIGHT sedan, late 1923, original finish & motor perfect. "Investigate our Bond." $1090. Open eves. & Sun.
F. J. RILEY CORP., Paige & Jewett.
1228 S. Figueroa. Ph. WE. 2726.

BUY your vacation car TODAY before the end of May. Save from $75 to $200 during our special sale. We have the largest variety of "select used cars" in the city from $325 to $2450.
ARNOLD SUPERBILT CARS CO.
Tucker 7607. Cor. 10th & Olive.

BRAND NEW CLEVELAND SEDAN
Balloon tires, disc wheels, bumpers, spare tire. Fully guar. A genuine discount. Easy terms.
W. P. HERBERT CO
1230 So. Olive. Vandike 9014.

1923 MARMON 3-pass. sedan, new paint, mechanically perfect, $2475. GR. 2189. 8455 SUNSET BLVD. GR. 2189.

## Limousines for Sale

CAB MEN ATTENTION!
19 CAD. Lim., 7-pass., reconditioned. Fine paint, like new, good rubber. $500 down, 200 W. PICO.

## Trucks and Delivery Cars

1925 FORD PANEL DELIVERY
Used as a demonstrator 30 days with York body, 90 days' guarantee. $125 down, balance in 12 equal monthly payments.
FORD BARGAIN CENTER.
J. A. NADEAU CO. Open eves. & Sun.
Central & Stanson. HU. 2240.

DODGE BROTHERS PANEL DELIVERY
Chevrolet panels, a '22 and a '23. These are GENUINE bargains.
ALBERTSON MOTOR COMPANY.
Southwest Branch,
Vermont ave. at 50th st.
Open evenings and Sunday.

1923 FORD TON TRUCK
With new stake body overhauled, starter, extra good rubber, $110 down, balance in 11 months.
FORD BARGAIN CENTER.
J. A. NADEAU CO. Open Eves. & Sun.
Central & Stanson. HU. 2240.

1923 RUGGLES, 16-ft. stake body, overhauled, new paint, guaranteed. Bargain for quick sale. Easy terms. 2121 SO. SAN PEDRO ST.

START now. Come see real bargains in fats or dumps. Can start you to work at once. Ford, Chevrolet, Dodge. MINK, 2505 Santa Fe ave. bet. 1 & 5 p.m.

1923 FORD, 1-ton, stake body, high speed axle, steel tires. No reasonable offer refused. Terms.
2121 SOUTH SAN PEDRO ST.

SEE rebuilt Moreland Trucks at MOBELAND SALES CORP., 2025 S. MAIN ST.
Atlantic 7191.

FORD ton truck, 24, almost new; has all steel body must sell for $350, terr. arr. 507 S. FLOWER.

FORD del. 1923, new body, starter, easy terms. 755 CENTRAL AVE.

FORD 1922 truck, thermatic tires, gas, for sale, 4919 WHITTIER BLVD., AN. 5383.

1922 REO SPEED WAGON. Oversized cord tires. A real buy. M. CROSS. AX. 2984.

FORD panel del. '22 mod. in fine cond., cheap. $45 down. 4216 MONETA.

1919 3½ TON WHITE.
See MR. RYAN, 1245 E. 9TH ST.

# AUTOMOBILES, ETC.—Miscellaneous

## Trucks and Delivery Cars

50 FORD TON TRUCKS.
$65 AND UP.
FORD BARGAIN CENTER.
J. A. NADEAU CO. Open eves. and Sun.
Central and Stanson. HU. 2240.

FORD ton trucks, several to choose from—$100 up. 450 E. 7TH

## HOUSES—
### For Sale
### Miscellaneous

FOR INSPECTION.

N NEW WINDSOR SQUARE.
ONKEY BUNGALOW, $18,000.
distinctive COURTEY CLUB home redbluf $22,500, and it was a bargain at price. OWNER MOVED to San Fran- he has authorized us to accept $0 if sold this week. This property well made fully $26,000. Money all required at sacrifice price.

5-RM. STUCCO
ON HILLSIDE
OVERLOOKS COUNTRY CLUB.
AT COST. MUST SELL

A. S. HAECHER.
Phone Van Nuys 160-J.

IMPROVED HOLLYWOOD LOTS
$20 to $40 ft. 1-3 cash.
Between Mulholland Highway and Ventura Blvd.

Drive out Highland or Cahuenga ave. (Ventura Blvd.) 3 to 4 miles from HOLLYWOOD BLVD.
LOOK IT OVER. SEE ANY AGENT.
Phone for plat with size and prices.
LEE J. LISTER
C. C. WOOD & CO.
713 Lankershim Bldg. 3rd & Spring.
Tucker 1358 or Faber 3605.

WHY PAY RENT?
$750. Down and $65. per month buys a $6500 new modern 5-room stucco bungalow, with garage, in beautiful NORTH HOLLYWOOD
Within pleasant environments, with splendid view of valley and foothills.
Address H.I.K., P.O. box 1269, LOS ANGELES.

THIS IS HOME.
A beautiful six-room English stucco brand new, tucked in among stately palms, rubber, spruce, and pepper trees, forty years old, but enough elevation for a wonderful view of mountains and city, one block to direct car service to L.A. 12c fare, location, southwest part of Pasadena. Let me tell you more about this home, only $8500, with $750 down. Call MR. PERRY, 507-631.

OPEN FOR INSPECTION 10 a.m. to 5 p.m., beautiful new 2-story 7-room house on level corner lot, at 2577 Canyon Drive, Hollywood. An ideal home for people of cultured taste. Also a charming 5-room bungalow, at very moderate price. Apply same address.

MUST BE SOLD
A $15,000 home, Holly. foothills, will sacrifice at $12,000 for quick sale. 5 rms. and bath, screened sleeping porch, 5 lots, double garage. Wonderful view and shrubbery. Are really going to sell at the first reasonable offer. COME HERE IS YOUR OPPORTUNITY. IF YOU WANT A BARGAIN IN A REAL HOME. Terms. Phone Owner, HE. 8319.

ARE YOU LOOKING FOR A HOMESITE?
No lot, but a half acre for price of an ordinary lot. Entrance on two roads, and 4 car lines. Hollywood 7 minutes from Hollywood. No agents.
Address M, box 84, TIMES OFFICE.

HOLLYWOOD HOME AND INVESTMENT BARGAIN
$25,000 LOT ALONE WORTH $27,000.
One block north of Hollywood Boulevard. UNRESTRICTED CORNER LOT 90x190. 2-story house, 6 rooms, 2 baths, sleeping porch, 2 baths, double garage with room above. EASY TERMS. FAIRY REALTY CO.
5781 Hollywood Blvd. Holly 7190.
House Department.

A KNOLL FOR DOCTOR'S OR DENTIST'S HOME.
Exclusive restricted residential section. All improvements, ideally located. Street, gas, etc. 2 blks. from Cahuenga ave. Full price only $2400. A real bargain. J. HUTCHISON, 1928 Wilcox ave., Hollywood.

SEE HERE! $12501
FULL PRICE
85x118 in Hollywood. Wonderful lot. 2 blocks to fine car line; necessary for improvements—wants too good to be true, but this is better than it sounds. Write me for appointment to see it.
MRS. SPENCER 2209 S. Hope st.

CASH $1000
VIEW LOT, 70 FT. FRONTAGE
In old estate, being liquidated. 3 blks. N. of Franklin ave. Ideal for home or site of View st. First price $4750, $1000 cash. Bal. long terms. Inquire today, a.m. or p.m., 1121 BAIRD. BARLETT. (No agents.)

BEAUTIFUL 2-STORY
9-ROOM HOME
Located on Ogden, between Sunset and Holly. Blvd. Reduced from $22,500 to $18,500.
MR. HODGMAN
EXCLUSIVE REPRESENTATIVE
GR. 06570. 7049 Sunset Blvd.

DISTINCTIVE 6-room home, Whitley Hts. Hollywood. Every modern convenience, built for home, finished thereon, with oil on canvas, will consider lot, lot, payment, or sell on easy terms. Owner, 2007 Holly Hill Terrace. Phone Hilsp. 7146.

TO approved buyer will sell without down payment substantially monthly payments only) beautiful English hillside residence, 7 rooms, 4 bedrooms (1 servant's) also if desired complete furnishings on same. 1727 Gardner, Hollywood. GR. 90511; eves. HE. 9546.

A REAL HOME
And real opportunity. Modern bungalow, 5 rooms, master bedroom, 2 baths, sunroom. Priced to sell at once. $10,000. Worth $25,500. See it now. M. R. HODGMAN, 7600 Sunset Blvd. GR. 0670
Inquire representative.

FOR SALE—Lot on Ivar, in N. Holly, 7 rms., 2 bdrms., liv. dining, porch, 2 bdrms. dining room, den, kitchen, tile bath, 2 lavatories, fine floors, glass, sun parlor, attic, gas. Close to Nr. Vermont and Holly. Blvd. Em. 8070.

FOR SALE—Lots above Los Feliz Blvd. Fine view; your future home site now for less left on Nottingham, Chislehurst and Edgecomb. High class improvements. Only $1,000 per lot. High altitude. Inferior lots $125. LOS FELIZ BLVD. GR. 6251.

WONDERFUL 12-ROOM HOME
West Holly. section. Beautiful and Built-to-order throughout. Beautiful grounds. Reduced from $68,000 to $57,500. Owner must leave immediately. Terms. 7624 Sunset Blvd. GR. 0670.

BEAUTIFUL VIEW LOT
Only $1,000. Fine location. Close to Hollywood. Boulevard. Splendid Spanish home at $7,500. Terms. Owner, 1776 Sunset Blvd. GR. 0670.

SACRIFICE
Owner leaving city, will sell quickly, 6-room, 2-story Spanish home, hardwood floors throughout, fireplace, garage, fruit trees, lawn, flowers, fine location, close to Hollywood Blvd. Price $7,500. Terms. 1727 Gardner, Hollywood. GR. 90511; eves. HE. 9546.

$1000 CASH
Buys 6-room, 2-story modern home, with garage, in Hollywood. Price $7,500. Terms. 1727 Gardner, Hollywood. GR. 90511; eves. HE. 9546.

$500 CASH
Your save $1000 to $1500 on this 5-room, Bungalow, close to Hollywood Blvd. Price $5,000. Terms. Owner, 4707 W. WASH. ST.

Will buy beautiful new home; anything to suit taste. Owner, 924 S. Hobart blvd.

W. M. Bonn
634 S. La Brea
$11,000 NR. ST. & L.
Top of hillside location, 6 rooms and sleeping porch, 2 baths, tiled tub and shower, hardwood floors throughout, Decorated in oil on walls, beamed ceilings, Large lot with double garage.

## HOLLYWOOD—
### For Sale, Ex., Wanted, To Let

$14,250.
TERMS.
EASY MONTHLY PAYMENTS.
NEW
SIX-ROOM
STUCCO
ON HILLSIDE
OVERLOOKS COUNTRY CLUB.
AT COST. MUST SELL

A. S. HAECHER.
Phone Van Nuys 160-J.

IMPROVED HOLLYWOOD LOTS
$20 to $40 ft. 1-3 cash.
Between Mulholland Highway and Ventura Blvd.

Drive out Highland or Cahuenga ave. (Ventura Blvd.) 3 to 4 miles from HOLLYWOOD BLVD.
LOOK IT OVER. SEE ANY AGENT.
Phone for plat with size and prices.
LEE J. LISTER
C. C. WOOD & CO.
713 Lankershim Bldg. 3rd & Spring.
Tucker 1358 or Faber 3605.

WHY PAY RENT?
$750. Down and $65. per month buys a $6500 new modern 5-room stucco bungalow, with garage, in beautiful NORTH HOLLYWOOD
Within pleasant environments, with splendid view of valley and foothills.
Address H.I.K., P.O. box 1269, LOS ANGELES.

THIS IS HOME.
A beautiful six-room English stucco brand new, tucked in among stately palms, rubber, spruce, and pepper trees, forty years old, but enough elevation for a wonderful view of mountains and city, one block to direct car service to L.A. 12c fare, location, southwest part of Pasadena. Let me tell you more about this home, only $8500, with $750 down. Call MR. PERRY, 507-631.

OPEN FOR INSPECTION 10 a.m. to 5 p.m., beautiful new 2-story 7-room house on level corner lot, at 2577 Canyon Drive, Hollywood. An ideal home for people of cultured taste. Also a charming 5-room bungalow, at very moderate price. Apply same address.

MUST BE SOLD
A $15,000 home, Holly. foothills, will sacrifice at $12,000 for quick sale. 5 rms. and bath, screened sleeping porch, 5 lots, double garage. Wonderful view and shrubbery. Are really going to sell at the first reasonable offer. COME HERE IS YOUR OPPORTUNITY. IF YOU WANT A BARGAIN IN A REAL HOME. Terms. Phone Owner, HE. 8319.

ARE YOU LOOKING FOR A HOMESITE?
No lot, but a half acre for price of an ordinary lot. Entrance on two roads, and 4 car lines. Hollywood 7 minutes from Hollywood. No agents.
Address M, box 84, TIMES OFFICE.

HOLLYWOOD HOME AND INVESTMENT BARGAIN
$25,000 LOT ALONE WORTH $27,000.
One block north of Hollywood Boulevard. UNRESTRICTED CORNER LOT 90x190. 2-story house, 6 rooms, 2 baths, sleeping porch, 2 baths, double garage with room above. EASY TERMS. FAIRY REALTY CO.
5781 Hollywood Blvd. Holly 7190.
House Department.

A KNOLL FOR DOCTOR'S OR DENTIST'S HOME.
Exclusive restricted residential section. All improvements, ideally located. Street, gas, etc. 2 blks. from Cahuenga ave. Full price only $2400. A real bargain. J. HUTCHISON, 1928 Wilcox ave., Hollywood.

SEE HERE! $12501
FULL PRICE
85x118 in Hollywood. Wonderful lot. 2 blocks to fine car line; necessary for improvements—wants too good to be true, but this is better than it sounds. Write me for appointment to see it.
MRS. SPENCER 2209 S. Hope st.

CASH $1000
VIEW LOT, 70 FT. FRONTAGE
In old estate, being liquidated. 3 blks. N. of Franklin ave. First price $4750, $1000 cash. Bal. long terms. Inquire today, a.m. or p.m., 1121 BAIRD. BARLETT. (No agents.)

BEAUTIFUL 2-STORY
9-ROOM HOME
Located on Ogden, between Sunset and Holly. Blvd. Reduced from $22,500 to $18,500.
MR. HODGMAN
EXCLUSIVE REPRESENTATIVE
GR. 06570. 7049 Sunset Blvd.

DISTINCTIVE 6-room home, Whitley Hts. Hollywood. Every modern convenience, built for home, finished thereon, with oil on canvas, will consider lot, lot, payment, or sell on easy terms. Owner, 2007 Holly Hill Terrace. Phone Hilsp. 7146.

TO approved buyer will sell without down payment substantially monthly payments only) beautiful English hillside residence, 7 rooms, 4 bedrooms (1 servant's) also if desired complete furnishings on same. 1727 Gardner, Hollywood. GR. 90511; eves. HE. 9546.

A REAL HOME
And real opportunity. Modern bungalow, 5 rooms, master bedroom, 2 baths, sunroom. Priced to sell at once. $10,000. Worth $25,500. See it now. M. R. HODGMAN, 7600 Sunset Blvd. GR. 0670
Inquire representative.

FOR SALE—Lots above Los Feliz Blvd. Fine view; your future home site now for less left on Nottingham, Chislehurst and Edgecomb. High class improvements. Only $1,000 per lot. High altitude. Inferior lots $125. LOS FELIZ BLVD. GR. 6251.

WONDERFUL 12-ROOM HOME
West Holly. section. Beautiful and Built-to-order throughout. Beautiful grounds. Reduced from $68,000 to $57,500. Owner must leave immediately. Terms. 7624 Sunset Blvd. GR. 0670.

BEAUTIFUL VIEW LOT
Only $1,000. Fine location. Close to Hollywood. Boulevard. Splendid Spanish home at $7,500. Terms. Owner, 1776 Sunset Blvd. GR. 0670.

SACRIFICE
Owner leaving city, will sell quickly, 6-room, 2-story Spanish home, hardwood floors throughout, fireplace, garage, fruit trees, lawn, flowers, fine location, close to Hollywood Blvd. Price $7,500. Terms. 1727 Gardner, Hollywood. GR. 90511; eves. HE. 9546.

## HOLLYWOOD—
### For Sale, Ex., Wanted, To Let

LOTS IN NORTH HOLLYWOOD.
Adjacent to Hollywood Country Club.
Corner 70x90, $1495, also 60x147, $1175. These are the original prices of two years ago. All improvements in. Cannot be equalled at that price.
For information call DUnkirk 7088. G. D. BRADFORD.

40 MILES OF VIEW
from this knoll lot, in heart of North Hollywood. Restricted on good surface street, in desirable residential section, near cars and schools. 65x100. Will take $800 cash, balance. Address M, box 582, TIMES BRANCH.

60x108, $950.
LOOK!
Double frontage, Sloping, splendid view, street cars, water, gas, etc. Restricted. $300 cash—and right in North Hollywood! Don't miss! You can't lose!
F. RACHAL, 750 E. Kensington Road.

MUST SELL.
OPEN FOR INSPECTION
812 Kilkea, Hollywood, in beautiful West Hollywood, surrounded by every convenience. Markets, schools, theaters, cars. A most attractive 7-room, new, Spanish home. SEE AND COMPARE, at $10,750. $2500 cash. It is the bargain of the city. HE. 8479.

60x185, 11-RM. house arranged for apt. or 2 families, close to Vermont. Hollywood Blvd. $11,000. 5072 SUNSET BLVD.

44 ACRES, Laurel Canyon, at $1600 per acre. W. W. Petch, 410 Hollywood Security Bldg. Phone GRand 8068.

$1000 CASH, 6-rm. bungs. nr. Sunset & La Brea. 1284 DETROIT. Open 1 to 5.

$13,000, 10-ROOM double, 434 N. FOUCHETTA PL. Phone HE. 2901.

## BEVERLY HILLS—
### For Sale, Ex., Wanted, To Let

SPECIAL NOTICE TO
INCOME AND APARTMENT HOUSE BUYERS.
A number of wan and women who started out in life
IN BEVERLY HILLS
have acquired wealth in spite of themselves.
IT IS HARD TO KEEP FROM
GETTING RICH IN BEVERLY HILLS
PROPERTY
Your investments are guided by expert advice and knowledge of a reliable REAL ESTATE FIRM.
We will not consider the sale of any property unless it has real merit and is priced right.
This property we offer you below has this genuine merit.
REAL BARGAIN.
HIGH CLASS
40-ROOM APARTMENT PROPERTY
DE LUXE.

18 SINGLES AND 1 DOUBLE APARTMENT COMPLETELY FURNISHED.
Reinforced concrete construction; every room, Lot 50x150 to 20-ft. alley, and zoned to business.
This property is located in the very center—the HEART OF BEVERLY HILLS very limited central business district where property values have increased 1200% in 7 yrs.
The total price of this property, Terms $20,000 cash, balance arranged. This property shows a net income of 25%. MAKE HASTE TO SEE THIS BARGAIN.
OWNER'S EXCLUSIVE AGENT.
R. G. LOWDERMILK CO.
747 WILSHIRE BLVD. AT DOHENY DR.
Other properties for sale includes homes, mansions, estates and business property.

ONE of the very best buys in Beverly; a beautiful home, cannot be duplicated from the standpoint of price, grounds, house and location; 2 stories, 7 rooms, 3 baths, large, harmonious, comfortable. Address owner, 1 Rodeo Drive, on corner lot, size 144x232, 11-room Colonial bungalow, six bedrooms, 3 baths, modern, sunny, well built, beautiful grounds, shrubs and flowers, complete in every detail. Shown by appointment only. Phone Offline Tucker 1358 or Faber 3605.

A BUNGALOW GEM
Best buy north of Santa Monica, 5 nice large rooms and beautiful patio, 70-ft. corner lot, lawn, shrubbery, 2-car garage. $5 foot frontage. Built by day labor for a home. Price for quick sale, $10,000. Terms. Ask for MR. GUNN, with
GUNN E. READ, Inc.
407-409 Beverly Dr. OXford 6177.

OWNER going away will sacrifice one of his most attractive homes in Beverly Hills, exclusive section, on the northeast corner of Crescent Drive and Carmelita, beautiful shade trees, beautiful shrubbery, 3 baths, Unusually large rooms, artistically decorated. This home was not built for sale but for owner's occupancy. Exclusive agents.
HARRISON LEWIS CO.
268 CANON DR. Phone OXford 6807.

THE BEST LOCATION IN BEVERLY
NEAR HOTEL
2-story residence, 10 rooms, 4 master bedrooms, 4 baths, beautiful paneled living room, finest construction; builder's own home. Beautiful lawn and shrubbery; very attractive and inviting. Price $27,500. Open afternoons for inspection. Call owner, 435 CAMDEN DRIVE.

U-N-E-L-E-V-A-B-L-E
$15,000 for a new 2-story English stucco residence. Exceptionally well constructed. 7 attractive rooms, 3 bedrooms, tile bath, extra lavatory. Excellent insulation. Four corner lots. Close to Sunset Blvd. Exclusive Agent. KENNETH A. BRAINARD of Beverly Hills. 436 Beverly Dr. OXford 6800.

BUY NOW IN BEVERLY HILLS
Join the wise home buyers who are investing in Beverly Hills before the Wilshire Blvd. car tracks are built to it. If you appreciate real honest-to-goodness construction and quality, inspect this home. It and $1000 underpriced. Cash buyers invariably get the beautiful 6-room Spanish home at 434 CRESCENT DR.

BEAUTIFUL 5-room bungalow at 921 Cahuenga Drive, just finished; 4 master bedrooms, 3 baths, maid's room with bath, 2 large living rooms, large dining room and bath in garage. Will take de- sirable lot in Beverly north of Santa Monica Blvd. as part payment. Owner, OR. 6911.

WILL take Beverly Drive business lot, an new theater or residential lot north of Santa Monica Blvd. for

BEVERLY HILLS REALTY CO.
OXford 6183. 471 Beverly Dr.

BEVERLY BARGAIN
$15,500. Two-story and Bsmt. $15,500
Frame, two-story Spanish; stucco, north of Santa Monica Blvd. in heart of Beverly Hills. Lot 50x150. Close to Rodeo Dr. Owner leaving. Hurry up on this one. Call MR. SCOTT with HODGMAN REALTY CO. 7049 Sunset Blvd. Ph. GR. 0670.

OCEAN VIEW.
1 TO 2½ ACRES, LEVEL.
SPLENDID LOCATION FOR HOME.
ATTRACTIVE PRICE.
OWNER, TR. 6097.

$7250. REAL BUY. $7250.
In this $50-$60 residential lot in ground block north of Santa Monica Blvd. on beautiful Rodeo Dr. Interested not to- day. Call at this low price
KENNEDY-PRITCHARD, INC.
Santa Monica at Rodeo Dr. OXford 6600.

BEVERLY BLVD. ACREAGE
Your last chance to buy three and one-half acres overlooking sea. 302 frontage on Beverly Blvd. $2500 cash. Only.
TOUR—REALTORS, INC.
1240 Wilshire Blvd. Beverly Hills.

BEVERLY HILLS
SEE THIS TODAY
Beautiful 2-story 8-rm. home, new as $12,750. Terms. Owner, 1448 La Peer Dr. Phone CR. 1-1133.

$8000 REV. HILLS HOME. $1000 DN. Going fast, only 2 left of these new 6-rm. stucco bungs. don't miss your chance. Call at 1448 Cardiff Court, 1 block north Wilshire Blvd. OWNER, 1448 La Peer Rd. 73241 or TA. 4701.

INCOME, HOME OR INVESTMENT.
$12,500. 5 ROOMS. $2500 DOWN.
5 RMS. FROM SANTA MONICA BLVD.
TWO LARGE GREENHOUSES.
$10,000. $10,000 CASH.
235 WILSHIRE BLVD. OXford 6811.

BUILDERS, ATTENTION—
4 beautiful lots in 2nd blk. off Wilshire Blvd. $250 under the market. Call OX. 4407. 420 WILSHIRE BLVD., Beverly Hills.

CHEAPEST LOT N. OF SANTA MONICA BLVD., residence; 153-ft. deep. Priced at $3800, which we guarantee to be the lowest priced lot in this section. OXford 6110 or 6111.

VERY MUCH UNDER PRICE AT $13,500
NEW 4-ROOM HOME
Beautiful, finished throughout.
OPEN FOR INSPECTION AFTERNOONS
OR MR. HOPKINS, OWNER, DR. 2432.

$4500. Lot, residence; 153-ft. deep. Priced at $3800, which we guarantee to be the lowest priced lot in this section. OXford 6110 or 6111.

NEW 7-room bungalow, 2 bdrooms, 3 bath, beautiful view, 2872 HOLLYRIDGE. Hollywood, north on Bronson.

$750 CASH
LOW CASH AND MONTHLY PAYMENTS.
5211 WILLOUGHBY, W. HOLLYWD.

LOOK at 1748 Crescent Heights Blvd., colonial stucco bungalow, Spanish effect, 5 rooms, sleeping porch, garage, $5500 cash. Beautiful 100x150. 70 trees, $5000. TUCker 03644. MR. GRAY, owner.

## HOLLYWOOD—
### For Sale, Ex., Wanted, To Let

40 MILES OF VIEW
from this knoll lot, in heart of North Hollywood. Restricted on good surface street, in desirable residential section, near cars and schools. 65x100. Will take $800 cash, balance.
Address M, box 582, TIMES BRANCH.

60x108, $950.
LOOK!
Double frontage, Sloping, splendid view, street cars, water, gas, etc. Restricted. $300 cash—and right in North Hollywood! Don't miss! You can't lose!
F. RACHAL, 750 E. Kensington Road.

MUST SELL.
OPEN FOR INSPECTION
812 Kilkea, Hollywood, in beautiful West Hollywood, surrounded by every convenience. Markets, schools, theaters, cars. A most attractive 7-room, new, Spanish home. SEE AND COMPARE, at $10,750. $2500 cash. It is the bargain of the city. HE. 8479.

60x185, 11-RM. house arranged for apt. or 2 families, close to Vermont. Hollywood Blvd. $11,000. 5072 SUNSET BLVD.

44 ACRES, Laurel Canyon, at $1600 per acre. W. W. Petch, 410 Hollywood Security Bldg. Phone GRand 8068.

$1000 CASH, 6-rm. bungs. nr. Sunset & La Brea. 1284 DETROIT. Open 1 to 5.

$13,000, 10-ROOM double, 434 N. FOUCHETTA PL. Phone HE. 2901.

## BEVERLY HILLS—
### For Sale, Ex., Wanted, To Let

SPECIAL NOTICE TO
INCOME AND APARTMENT HOUSE BUYERS.
A number of wan and women who started out in life
IN BEVERLY HILLS
have acquired wealth in spite of themselves.
IT IS HARD TO KEEP FROM
GETTING RICH IN BEVERLY HILLS
PROPERTY
Your investments are guided by expert advice and knowledge of a reliable REAL ESTATE FIRM.
We will not consider the sale of any property unless it has real merit and is priced right.
This property we offer you below has this genuine merit.
REAL BARGAIN.
HIGH CLASS
40-ROOM APARTMENT PROPERTY
DE LUXE.

18 SINGLES AND 1 DOUBLE APARTMENT COMPLETELY FURNISHED.
Reinforced concrete construction; every room, Lot 50x150 to 20-ft. alley, and zoned to business.
This property is located in the very center—the HEART OF BEVERLY HILLS very limited central business district where property values have increased 1200% in 7 yrs.
The total price of this property, Terms $20,000 cash, balance arranged. This property shows a net income of 25%. MAKE HASTE TO SEE THIS BARGAIN.
OWNER'S EXCLUSIVE AGENT.
R. G. LOWDERMILK CO.
747 WILSHIRE BLVD. AT DOHENY DR.
Other properties for sale includes homes, mansions, estates and business property.

ONE of the very best buys in Beverly; a beautiful home, cannot be duplicated from the standpoint of price, grounds, house and location; 2 stories, 7 rooms, 3 baths, large, harmonious, comfortable. Address owner, 1 Rodeo Drive, on corner lot, size 144x232, 11-room Colonial bungalow, six bedrooms, 3 baths, modern, sunny, well built, beautiful grounds, shrubs and flowers, complete in every detail. Shown by appointment only. Phone Offline Tucker 1358 or Faber 3605.

A BUNGALOW GEM
Best buy north of Santa Monica, 5 nice large rooms and beautiful patio, 70-ft. corner lot, lawn, shrubbery, 2-car garage. $5 foot frontage. Built by day labor for a home. Price for quick sale, $10,000. Terms. Ask for MR. GUNN, with
GUNN E. READ, Inc.
407-409 Beverly Dr. OXford 6177.

OWNER going away will sacrifice one of his most attractive homes in Beverly Hills, exclusive section, on the northeast corner of Crescent Drive and Carmelita, beautiful shade trees, beautiful shrubbery, 3 baths, Unusually large rooms, artistically decorated. This home was not built for sale but for owner's occupancy. Exclusive agents.
HARRISON LEWIS CO.
268 CANON DR. Phone OXford 6807.

THE BEST LOCATION IN BEVERLY
NEAR HOTEL
2-story residence, 10 rooms, 4 master bedrooms, 4 baths, beautiful paneled living room, finest construction; builder's own home. Beautiful lawn and shrubbery; very attractive and inviting. Price $27,500. Open afternoons for inspection. Call owner, 435 CAMDEN DRIVE.

U-N-E-L-E-V-A-B-L-E
$15,000 for a new 2-story English stucco residence. Exceptionally well constructed. 7 attractive rooms, 3 bedrooms, tile bath, extra lavatory. Excellent insulation. Four corner lots. Close to Sunset Blvd. Exclusive Agent. KENNETH A. BRAINARD of Beverly Hills. 436 Beverly Dr. OXford 6800.

BUY NOW IN BEVERLY HILLS
Join the wise home buyers who are investing in Beverly Hills before the Wilshire Blvd. car tracks are built to it. If you appreciate real honest-to-goodness construction and quality, inspect this home. It and $1000 underpriced. Cash buyers invariably get the beautiful 6-room Spanish home at 434 CRESCENT DR.

BEAUTIFUL 5-room bungalow at 921 Cahuenga Drive, just finished; 4 master bedrooms, 3 baths, maid's room with bath, 2 large living rooms, large dining room and bath in garage. Will take desirable lot in Beverly north of Santa Monica Blvd. as part payment. Owner, OR. 6911.

WILL take Beverly Drive business lot, an new theater or residential lot north of Santa Monica Blvd. for

BEVERLY HILLS REALTY CO.
OXford 6183. 471 Beverly Dr.

BEVERLY BARGAIN
$15,500. Two-story and Bsmt. $15,500
Frame, two-story Spanish; stucco, north of Santa Monica Blvd. in heart of Beverly Hills. Lot 50x150. Close to Rodeo Dr. Owner leaving. Hurry up on this one. Call MR. SCOTT with HODGMAN REALTY CO. 7049 Sunset Blvd. Ph. GR. 0670.

OCEAN VIEW.
1 TO 2½ ACRES, LEVEL.
SPLENDID LOCATION FOR HOME.
ATTRACTIVE PRICE.
OWNER, TR. 6097.

$7250. REAL BUY. $7250.
In this $50-$60 residential lot in ground block north of Santa Monica Blvd. on beautiful Rodeo Dr. Interested not to- day. Call at this low price
KENNEDY-PRITCHARD, INC.
Santa Monica at Rodeo Dr. OXford 6600.

BEVERLY BLVD. ACREAGE
Your last chance to buy three and one-half acres overlooking sea. 302 frontage on Beverly Blvd. $2500 cash. Only.
TOUR—REALTORS, INC.
1240 Wilshire Blvd. Beverly Hills.

BEVERLY HILLS
SEE THIS TODAY
Beautiful 2-story 8-rm. home, new as $12,750. Terms. Owner, 1448 La Peer Dr. Phone CR. 1-1133.

$8000 REV. HILLS HOME. $1000 DN. Going fast, only 2 left of these new 6-rm. stucco bungs. don't miss your chance. Call at 1448 Cardiff Court, 1 block north Wilshire Blvd. OWNER, 1448 La Peer Rd. 73241 or TA. 4701.

INCOME, HOME OR INVESTMENT.
$12,500. 5 ROOMS. $2500 DOWN.
5 RMS. FROM SANTA MONICA BLVD.
TWO LARGE GREENHOUSES.
$10,000. $10,000 CASH.
235 WILSHIRE BLVD. OXford 6811.

BUILDERS, ATTENTION—
4 beautiful lots in 2nd blk. off Wilshire Blvd. $250 under the market. Call OX. 4407. 420 WILSHIRE BLVD., Beverly Hills.

CHEAPEST LOT N. OF SANTA MONICA BLVD., residence; 153-ft. deep. Priced at $3800, which we guarantee to be the lowest priced lot in this section. OXford 6110 or 6111.

VERY MUCH UNDER PRICE AT $13,500
NEW 4-ROOM HOME
Beautiful, finished throughout.
OPEN FOR INSPECTION AFTERNOONS
OR MR. HOPKINS, OWNER, DR. 2432.

$4500. Lot, residence; 153-ft. deep. Priced at $3800, which we guarantee to be the lowest priced lot in this section. OXford 6110 or 6111.

NEW 7-room bungalow, 2 bdrooms, 3 bath, beautiful view, 2872 HOLLYRIDGE. Hollywood, north on Bronson.

$750 CASH
LOW CASH AND MONTHLY PAYMENTS.
5211 WILLOUGHBY, W. HOLLYWD.

LOOK at 1748 Crescent Heights Blvd., colonial stucco bungalow, Spanish effect, 5 rooms, sleeping porch, garage, $5500 cash. Beautiful 100x150. 70 trees, $5000. TUCker 03644. MR. GRAY, owner.

## BEVERLY HILLS—
### For Sale, Ex., Wanted, To Let

BEVERLY BARGAIN
7-ROOM SPANISH BUNGALOW, NEW.
North of Santa Monica Blvd.
Swell location. Extra large living and bedrooms. Two baths. Furnace heat.
WONDERFUL GROUNDS
Nothing like it in Beverly at the extremely low price of $18,000. Terms if desired. $5000 underpriced. Do not delay on this one.
Call MR. SCOTT with HODGMAN REALTY CO. 7049 Sunset Blvd. Ph. GR. 0670.

$20,000.
UNUSUALLY ATTRACTIVE HOME.
English stucco design, 5 very large rooms 2 baths, colonial tile of pale blue and old rose, 4 feet high, living-room, 16x 27, opening onto large patio; master bedroom, 14x18, adjoining large dressing room; all walls covered with muslin canvas and decorated in oil. Finest gum woodwork. Should see to be appreciated. Terms. LEE & LESTER, BUILDERS, OX. 4914. 357 Camden Drive.

WILL TAKE BEVERLY VISTA LOT—
Or small cash payment on new 5-room Spanish, tile roof, breakfast room, with table and chairs, decorations, wrought iron hdw. & fix., furnace, real fireplace. Large enclosed patio, 18x28. Plastered garage, 12x18. Small stucco, 3x12. Near school, business and theater. 1 block south of Wilshire. 1107 CHARLEVILLE BLVD., owner. 247 BEVERLY DR., OX. 5700. Eve., OL. 8572.

$11,000. $2000 CASH—$75 MONTH.
Beautiful, 6-rm. English stucco; tile roof. BENJAMIN, 1311 W. Pico. DU. 3480.

TO let, apts., flats, offices, stores; nr. cars, "Windermere" at 429 BEDFORD DR.

## GLENDALE—
### For Sale, Ex., Wanted, To Let

COST BUNGALOW.
Near center of city, one block to trolley, near schools, churches and stores. 4 rooms, 2 bedrooms, garage, floor furnace, shrubbery.
OWNER FORCED TO SELL
$6900. Only $1400 cash, balance like rent

TWINING & MYERS
108 W. Broadway, Glendale.
Phone Glendale 8011.

$7250. $1800 DOWN. $7250.
This h a new 7-rm. bungalow with 2 bedrooms and breakfast room. Pedestal lavatory. Tile bathroom. Furnace heat. Automatic water heater and fixtures have been decorated and finished to order, in an expensive and tastefully planning way. It doesn't owe anything. Look it over and we take pleasure in showing it.
HAYWARD & MCCARTNEY.
REALTORS.
149 So. Brand. Glendale 1063.

ANYTHING of value as 1st payment on new modern 5-rm. house. Gar., lge. lot. Bal. like rent.
Anything of value as 1st payment on new modern 5-rm. house. Lge. lot. In Compton.
H. L. MILLER CO.
109 S. Brand Blvd., Glendale.

$1000—EASY PAYMENTS.
A view lot in Glendale's finest bungalow district, close in, near car, stores, school, street paved, all utilities in. Lot is high and level, and has a wonderful view. Do not delay on this one.
Call MR. SCOTT with HODGMAN REALTY CO., 7049 Sunset Blvd. Ph. GR. 0670.

UNUSUALLY ATTRACTIVE HOME.
English stucco design, 5 very large rooms 2 baths, colonial tile of pale blue and old rose, 4 feet high, living-room, 16x 27, opening onto large patio; master bedroom, 14x18, adjoining large dressing room; all walls covered with muslin canvas and decorated in oil. Finest gum woodwork. Should see to be appreciated. Terms. LEE & LESTER, BUILDERS, OX. 4914. 357 Camden Drive.

WILL TAKE BEVERLY VISTA LOT—
Or small cash payment on new 5-room Spanish, tile roof, breakfast room, with table and chairs, decorations, wrought iron hdw. & fix., furnace, real fireplace. Large enclosed patio, 18x28. Plastered garage, 12x18. Small stucco, 3x12. Near school, business and theater. 1 block south of Wilshire. 1107 CHARLEVILLE BLVD., owner. 247 BEVERLY DR., OX. 5700. Eve., OL. 8572.

$11,000. $2000 CASH—$75 MONTH.
Beautiful, 6-rm. English stucco; tile roof. BENJAMIN, 1311 W. Pico. DU. 3480.

TO let, apts., flats, offices, stores; nr. cars, "Windermere" at 429 BEDFORD DR.

## GLENDALE—
### For Sale, Ex., Wanted, To Let

COST BUNGALOW.
Near center of city, one block to trolley, near schools, churches and stores. 4 rooms, 2 bedrooms, garage, floor furnace, shrubbery.
OWNER FORCED TO SELL
$6900. Only $1400 cash, balance like rent

TWINING & MYERS
108 W. Broadway, Glendale.
Phone Glendale 8011.

$7250. $1800 DOWN. $7250.
This h a new 7-rm. bungalow with 2 bedrooms and breakfast room. Pedestal lavatory. Tile bathroom. Furnace heat. Automatic water heater and fixtures have been decorated and finished to order, in an expensive and tastefully planning way. It doesn't owe anything. Look it over and we take pleasure in showing it.
HAYWARD & MCCARTNEY.
REALTORS.
149 So. Brand. Glendale 1063.

ANYTHING of value as 1st payment on new modern 5-rm. house. Gar., lge. lot. In Compton.
H. L. MILLER CO.
109 S. Brand Blvd., Glendale.

$1000—EASY PAYMENTS.
A view lot in Glendale's finest bungalow district, close in, near car, stores, school, street paved, all utilities in. Lot is high and level, and has a wonderful view. Do not delay on this one.
Call MR. SCOTT with HODGMAN REALTY CO., 7049 Sunset Blvd. Ph. GR. 0670.

## PASADENA—
### For Sale, Ex., Wanted, To Let

GREATEST BARGAIN EVER OFFERED.
A responsible party may buy and immediately receive a deed to this elegant home, situated on Orange Grove Blvd. at $150; total monthly payments only $50, including interest. Enjoy the foothills of Altadena and Pasadena, perfectly known as the most healthy spot in the U. S. Beautiful home, built to order, florida view of both mountains and valley; the elegance of appointment, both inside and out, is unsurpassed. Everything supplied in each room, from spoons and forks to mahogany buffet. Garage is carried, as it is the property of a guest. If you can pay rent, you can buy this home. Call at once for it, courtesy of an early visit. Bring this advertisement and come to 1200 NORTH MARE AVE., Pasadena.

AUCTION
No. 1887 North Garfield, Pasadena. 7 rooms and bath, garage. Lot 50x120, will be sold at auction on the premises
MONDAY
JUNE 1st AT 10 A.M.
Easy terms. Further details from the auctioneers.
WILLIAM H. HAMILTON
1107 Great Republic Life Bldg.
Tel. TR. 0121. 8th at Spring.

## ALHAMBRA—
### For Sale, Ex., Wanted, To Let

$1500 REDUCTION.
5 rms., close to Main, 50x180, east front. Cut from $6150 to $4650. Owner must sell. Terms. Phone 2260.
FORREST COMPANY, No. 6 No. Garfield.

REDUCED $700. $250 DOWN. BAL. $25 PER MO. INCL. INT. 5-RM. bungalow, 4 blk. Garfield ave. 1 blk. bank, stores, 2 blks. school. Phone and we will call for you.
L. F. WISE, 115 N. Garfield. Ph. 1712.

EXCEPTIONAL VALUE FOR $12,000.
Handsome Spanish home, 6 spacious rms., double garage, 3 giant oaks. Lot 100x300. Ph. 1709 or 201 WISER BLDG.

BARGAINS — BARGAINS
RESIDENCE AND BUSINESS PROPERTY
GRACE AND ENEAD, 426 E. MAIN ST.

OWNER'S auction, $4000, ½ cash. New 5-rm. bungalow, 1 blk. car. 1 blk. school. 1 blk. Garfield ave. 2006 J.

FOR BARGAINS in ALHAMBRA and San Gabriel Valley property see John C. Mills, Realtor, 11 N. Garfield av. Ph. Ala. 1478.

## SOUTH PASADENA—
### For Sale, Ex., Wanted, To Let

HOMES for sale. Also INCOME and BUSINESS

## COUNTRY PROPERTY—
### For Sale

IN THE HEART OF THE SAN FERNANDO VALLEY

15 acres in 2 and 3-yr. walnuts, bearing 3/20 chickens, good house, 3 rooms and bath; also brooder. $20,000, 1-3 down and terms.

5 acres, small house, bearing orchard, $2500, half down. Unusual bargain.

Wonderful buy—8 acres, 5-room house, bearing orchard, housing for 250 chickens, grapes, and 2½ acres in berries, that will bring immediate income of about $1000. Will sell berries alone, or whole 8 acres, $8500, $4500 down and terms.

Good buy. New house, garage and chicken house on acre close in. Grapes in bearing and chicken yards built. Gas, water and electricity. $4000, 1-4 down.

Also 5 acres of 8-year-old walnuts, house and chicken housing, $10,500, fine income this year.

L. H. TILDEN
Mission Acres, San Fernando
on boulevard between
Van Nuys and San Fernando

1320-ACRE RANCH

This ranch is located 7 miles southeast of Hemet and consists of 500 acres of rich, sandy loam soil, 200 acres of which produced $5500 in barley last year. There are 400 acres in good crops of barley, oats and wheat at the present time, balance of land is pasture and hills. There are two small houses, two good springs and 12-inch well. Price including crop, $40,000. Terms can be arranged. Write or phone

FRANK W. CAIN, OWNER.
Hemet, Cal.
Phone Hemet 1469.

YOUR OPPORTUNITY

I would like to meet, at 415 HAAS BLDG. Thursday 1 to 5 p.m., any parties desiring good rich bottom ranches zoned to alfalfa district. Good soil. No alkali. Water from wells, easy lift, electric power. Would divide ranch. Your property taken in exchange in part. VANDIKE CO., P. E. BLAKEMORE CO.,
920 Van Nuys Bldg. TU. 3546.

160-ACRE ranch, San Luis Rey Valley; fine water supply from springs, concrete storage dam. Orchard of apricots, walnuts, grapes and 2½ acres in berries, that will bring immediate income of about $1000. Will sell berries alone, or whole 8 acres, $8500, $4500 down and terms.

Good buy. New house, garage and chicken house on acre close in. Grapes in bearing and chicken yards built. Gas, water and electricity. $4000, 1-4 down.

Also 5 acres of 8-year-old walnuts, house and chicken housing, $10,500, fine income this year.

L. H. TILDEN
Mission Acres, San Fernando
on boulevard between
Van Nuys and San Fernando

1320-ACRE RANCH

This ranch is located 7 miles southeast of Hemet and consists of 500 acres of rich, sandy loam soil, 200 acres of which produced $5500 in barley last year. There are 400 acres in good crops of barley, oats and wheat at the present time, balance of land is pasture and hills. There are two small houses, two good springs and 12-inch well. Price including crop, $40,000. Terms can be arranged. Write or phone

FRANK W. CAIN, OWNER.
Hemet, Cal.
Phone Hemet 1469.

YOUR OPPORTUNITY

I would like to meet, at 415 HAAS BLDG. Thursday 1 to 5 p.m., any parties desiring good rich bottom ranches zoned to alfalfa district. Good soil. No alkali. Water from wells, easy lift, electric power. Would divide ranch. Your property taken in exchange in part. VANDIKE CO., P. E. BLAKEMORE CO.,
920 Van Nuys Bldg. TU. 3546.

CHEAP water and lots of it makes ranching pay in Calif. See us about this 80-acre ranch right in heart of fine fruit and alfalfa district. Good soil. No alkali. Water from wells, easy lift, electric power. Would divide ranch. Your property taken in exchange in part. VANDIKE CO., P. E. BLAKEMORE CO.,
920 Van Nuys Bldg. TU. 3546.

160-ACRE ranch, San Luis Rey Valley; fine water supply from springs, concrete storage dam. Orchard of apricots, walnuts, grapes and 2½ acres in berries, that will bring immediate income of about $1000. Will sell berries alone, or whole 8 acres, $8500, $4500 down and terms.

Good buy. New house, garage and chicken house on acre close in. Grapes in bearing and chicken yards built. Gas, water and electricity. $4000, 1-4 down.

Also 5 acres of 8-year-old walnuts, house and chicken housing, $10,500, fine income this year.

L. H. TILDEN
Mission Acres, San Fernando
on boulevard between
Van Nuys and San Fernando

1320-ACRE RANCH

This ranch is located 7 miles southeast of Hemet and consists of 500 acres of rich, sandy loam soil, 200 acres of which produced $5500 in barley last year. There are 400 acres in good crops of barley, oats and wheat at the present time, balance of land is pasture and hills. There are two small houses, two good springs and 12-inch well. Price including crop, $40,000. Terms can be arranged. Write or phone

FRANK W. CAIN, OWNER.
Hemet, Cal.
Phone Hemet 1469.

YOUR OPPORTUNITY

I would like to meet, at 415 HAAS BLDG. Thursday 1 to 5 p.m., any parties desiring good rich bottom ranches zoned to alfalfa district. Good soil. No alkali. Water from wells, easy lift, electric power. Would divide ranch. Your property taken in exchange in part. VANDIKE CO., P. E. BLAKEMORE CO.,
920 Van Nuys Bldg. TU. 3546.

CHEAP water and lots of it makes ranching pay in Calif. See us about this 80-acre ranch right in heart of fine fruit and alfalfa district. Good soil. No alkali. Water from wells, easy lift, electric power. Would divide ranch. Your property taken in exchange in part. VANDIKE CO., P. E. BLAKEMORE CO.,
920 Van Nuys Bldg. TU. 3546.

FOR SALE—10 acres, small house, bearing orchard, $2000, half down. Unusual bargain.

Wonderful buy—8 acres, 5-room house, bearing orchard, housing for 250 chickens, grapes, and 2½ acres in berries, that will bring immediate income of about $1000. Will sell berries alone, or whole 8 acres, $8500, $4500 down and terms.

Good buy. New house, garage and chicken house on acre close in. Grapes in bearing and chicken yards built. Gas, water and electricity. $4000, 1-4 down.

Also 5 acres of 8-year-old walnuts, house and chicken housing, $10,500, fine income this year.

L. H. TILDEN
Mission Acres, San Fernando
on boulevard between
Van Nuys and San Fernando

1320-ACRE RANCH

This ranch is located 7 miles southeast of Hemet and consists of 500 acres of rich, sandy loam soil, 200 acres of which produced $5500 in barley last year. There are 400 acres in good crops of barley, oats and wheat at the present time, balance of land is pasture and hills. There are two small houses, two good springs and 12-inch well. Price including crop, $40,000. Terms can be arranged. Write or phone

FRANK W. CAIN, OWNER.
Hemet, Cal.
Phone Hemet 1469.

YOUR OPPORTUNITY

I would like to meet, at 415 HAAS BLDG. Thursday 1 to 5 p.m., any parties desiring good rich bottom ranches zoned to alfalfa district. Good soil. No alkali. Water from wells, easy lift, electric power. Would divide ranch. Your property taken in exchange in part. VANDIKE CO., P. E. BLAKEMORE CO.,
920 Van Nuys Bldg. TU. 3546.

CHEAP water and lots of it makes ranching pay in Calif. See us about this 80-acre ranch right in heart of fine fruit and alfalfa district. Good soil. No alkali. Water from wells, easy lift, electric power. Would divide ranch. Your property taken in exchange in part. VANDIKE CO., P. E. BLAKEMORE CO.,
920 Van Nuys Bldg. TU. 3546.

160-ACRE ranch, San Luis Rey Valley; fine water supply from springs, concrete storage dam. Orchard of apricots, walnuts, grapes and 2½ acres in berries, that will bring immediate income of about $1000. Will sell berries alone, or whole 8 acres, $8500, $4500 down and terms.

Good buy. New house, garage and chicken house on acre close in. Grapes in bearing and chicken yards built. Gas, water and electricity. $4000, 1-4 down.

Also 5 acres of 8-year-old walnuts, house and chicken housing, $10,500, fine income this year.

L. H. TILDEN
Mission Acres, San Fernando
on boulevard between
Van Nuys and San Fernando

1320-ACRE RANCH

This ranch is located 7 miles southeast of Hemet and consists of 500 acres of rich, sandy loam soil, 200 acres of which produced $5500 in barley last year. There are 400 acres in good crops of barley, oats and wheat at the present time, balance of land is pasture and hills. There are two small houses, two good springs and 12-inch well. Price including crop, $40,000. Terms can be arranged. Write or phone

FRANK W. CAIN, OWNER.
Hemet, Cal.
Phone Hemet 1469.

YOUR OPPORTUNITY

I would like to meet, at 415 HAAS BLDG. Thursday 1 to 5 p.m., any parties desiring good rich bottom ranches zoned to alfalfa district. Good soil. No alkali. Water from wells, easy lift, electric power. Would divide ranch. Your property taken in exchange in part. VANDIKE CO., P. E. BLAKEMORE CO.,
920 Van Nuys Bldg. TU. 3546.

CHEAP water and lots of it makes ranching pay in Calif. See us about this 80-acre ranch right in heart of fine fruit and alfalfa district. Good soil. No alkali. Water from wells, easy lift, electric power. Would divide ranch. Your property taken in exchange in part. VANDIKE CO., P. E. BLAKEMORE CO.,
920 Van Nuys Bldg. TU. 3546.

## OIL PROPERTY—
### Miscellaneous

HAVE oil leases located near Artesia and Eddy Chaves and Roosevelt counties, New Mexico. Will give drilling contract or sell for cash or trade for clear property. Also have Lea county leases, surrounded by four drilling wells. Address D, box 527, TIMES BRANCH.

FOR SALE—30 acres. A short distance from the new Gulf well, in the new oil field between Santa Ana and Newport Beach. Also can be subdivided. Big profits either way. Must be handled quick. Phone TZ058 for information.

NEW MEXICO OIL & GAS LEASES—Have a good drilling contract in production Artesia. Also some choice acreage in Lea county. FRED S. HILDRETH, 1300 Pershing Square Building. Phone TU. 8123.

700 AC. oil land in Ventura Co., near Miley's operations. Will sell ¼ undivided interest; purely speculative. MR. PAZIO, (Owner.) 6012 Budlong. TH. 2534

NEW MEX., 640 acres, state lease All or part. 191 per acre. VA. 9035.

HOTEL McGILLESS, Farmington, New Mexico. Oil men's headquarters.

## ORANGE, LEMON, WALNUT
### Groves—Vineyards

### For Sale

DO YOU want to make quick profit? Buy this 10-acre orange & lemon grove, sacrifice for part of only to $2000 will handle. OWNER, 509 W. 10TH.

SNAP—5 acres walnut; fine young trees, only $2500. Terms. Hurry. OWNER, box 1148, Station C, L. A.

### For Exchange

10-ACRE orange & lemon grove, Covina, 5-rm. house, $15,000; mtg. $5000. What you got? WILL C. PRATHER, 507-509 W. 10TH.

HAVE HIGH GRADE ORANGE GROVE NEAR ONTARIO, CAL. WILL TRADE FOR LOS ANGELES. CALL HO. 3760.

### Wanted

WANT orange or walnut grove, have $20 or $40 A excellent, level land, Fresno, co. No alkali. Partly imp. clear, $50 A. GRAY, 920 Van Nuys Bldg. TU. 3546.

WANT 20 acres or more, walnut grove in exchange for income prop., $40,000. BR. 3740 morns. 1935 ARAPAHOE.

## POULTRY RANCHES—
### For Sale

TEN-ACRE POULTRY RANCH, 17 miles from L. A., 600 ft. from st., cor. 8 blocks from center of good town, 3700 chickens, Hansen and Cleveland strain. House has 4 rooms, bath and glassed in porch, 1 bedroom, built-in bed and in modern garage, 4 rooms, bath and glassed in porch, 1 bedroom, built-in bed and in modern and nearly new. Tractor, 4 cultivators, 1 mower, 2 rakes, 1 manure spreader, 1 hay loader, 1 hay baler, 1 gas engine, 1 electric motor, 1 truck, 1 auto, 1 buggy, 1 harness, 1 saddle, 1 saddle horse, 1 milk cow, 1 heifer, 1 bull, 1 brooder house, 1 brooder stove, 1 incubator, 1 hay cutter, 1 horse and equipment. WE HAVE NEVER BEEN ASKED FOR THE PRICE; $22,500; mtg. $12,500; will accept part cash. Would take trade equities. Must see to appreciate. Tractor, TU. 3134. Ask for "hunk." "hunk." "hunk." But a real honest-to-goodness bargain in a big going poultry ranch. Don't let this go unless you want and have the money to handle that sort of proposition. You'll like the place and like the price. Phone Alhambra 2426J.

KELSEY REALTY COMPANY,
Exclusive agents, 10 miles east of L. A. on Valley Blvd., corner of Rosemead ave.

5-ACRE chicken ranch, 800 grapefruit and orange trees; chicken equipment complete for 2000 hens, 5-rm. modern house, garage, 2 cows, 1 horse, 2 tons fertilizer, tools and tools etc. $16000 gr. with $3000 cash will handle. Tel. Glen. 5414. W. H. GARVIE, 406 A Brand Blvd. Glendale.

ONE acre on blvd. adjoining Van Nuys. 1-room house, fruit trees, chicken house, 700 layers, 300 pullets. All tools. $7500. Terms.

FRED A. KELLOGG.
173 Sherman Way, Van Nuys. Ph. 141.

2¼ acres of finest soil with water, gas, electricity, phones available. Beautiful view. Near West Riverside. $1250. Terms down. Easy terms. Address J, box 544, TIMES BRANCH.

$150 DOWN, $35 mo. Price $3150, equipped for 200 chickens, 4-rm. house, screened porch, garage, lot 48x180, close to school, store and car line. Industrial district. MALONE, 8236 Baker ave., Bell, Cal.

A good buy, 2 A-R. 5-room chic. ranch, 1 mile Alhambra. Also 9 A. bearing grapes on blvd., $9500, part exch. All this healthy land with water. Terms. TW 0007. 222 S. 8TH ST.

OLD 4-room house & 4 acres bearing cling peaches, $4500; $1,250 down, bal. $20 per mo. Owner, Box 107, 80. PASADENA, CALIFORNIA.

FOR SALE—Big lot, fine for chickens and fruit, house, gar., $40. CLARA ST., Berkeley Tract, off Vermont, $300 cash. Bal. like rent. Owl. 7142.

WANT ACRE CHICKEN RANCH & 5 RM. bungalow, $4000 to $5000. Will trade 2 lots, Chickering piano, $1700, 1 E. 8th st., or trade for L.A. Dr. 4665. 2629 W. 18th.

2 A., all bearing walnuts, 7-rm. house, chicken yards, $7500, 1 E. 8th st., or trade for L.A. Dr. 4665. 2629 W. 18th.

1 ACRE, good soil, plenty of water piped to acre, a rare bargain, only $700; easy terms. Hillcrest 4081.

## REAL ESTATE—
### For Sale—Miscellaneous

PHONE your want-ad to The Times. No credit; arrangement necessary. Courteous service; ad-taker will call and right will help you with your copy, if desired, Metropolitan 0700.

FOR ACREAGE OR SANTA MONICA property, see C. C. Schrader, 208 Consolidated Bldg., 6th & Hill, L. A.

## ACREAGE, SUBDIVISION—
### Miscellaneous

RIPE FOR SUBDIVISION, 923 acres, 12 miles from San Diego, Spring Valley, abundant water available, on highway, everything to make such subdivision successful; all possibilities; 2 miles of public price, attractive terms. Investigation at once.

CRABLE-FRANCISCO-BLEIFUSS CO.,
Br. Office, 508 Lissner Bldg., 324 S. Spring. Los Angeles, Calif.

### 500 CLOSE-IN ACRES

On 4 motor blvds., schools, transportation, etc. Ready to divide or worth holding. $250,000 will handle. For appointment with owner, Address D, box 408, TIMES BRANCH.

20 ACRES of residential property in the heart of Laurel Canyon, nr. Hollywood Blvd. Owner, GR. 6813.

WANTED—City or county subdivision. Will refinance, reorganize or liquidate. Principals call B20 STORY BLDG.

### ACREAGE.

REAL BARGAIN. Chicken ranches, truck gardens, farm lands. GR. 6578.

## WANTED—
### Real Estate

### Miscellaneous

WANTED AT ONCE
CASH FOR REAL ESTATE.
MINIMUM COST FOR SELLING.
MY METHODS ARE AUCTION.
AUCTION MEANS CASH.
DEAN S. BEDILION. ME. 1548.
404 HELLMAN BANK BLDG., 7TH-SPG.

WANTED—Agents to sell Hollywood lots. $20 to $30 per ft. improved, between Mulholland Highway and Ventura Blvd., east of Laurel Canyon. Phone for plat. F. C. WOOD CO., 129 W. 3rd st. TUcker 1535, Faber 3509.

COME SEE ME

I can put you in touch with sure enough cash buyers. No commission. No auction. Am not an agent. 4013 BERENICE AVE.

WANTED—Your east of Main st. property FOR SALE. Write full description & low est. price. We also handle Rentals and Collections. Established 20 years. J. J. BUSH, 1208 E. 7th st., Los Angeles.

DO YOU WANT TO SELL NOW?
We will handle only
Sell your real estate
10 days.
720 STOCK EXCHANGE BLDG. VA. 4551

IF YOU HAVE A BARGAIN IN BUSINESS, INCOME OR VACANT CORNER, PROPERTY AND WANT ACTION, I'M YOUR MAN. OWNER ONLY. Tucker 3128.

IF you want to buy, sell or rent, let "The HAPPY LOCATERS" supply your needs. EM. 4065. 3801 W. WASHINGTON.

WANT real estate, offer stg., T.D.s and cash for bargains. NEWTON 200 Lane Mtg. Bldg. 258 W. 5th st. TU. 2354.

WE positively can sell your property within 10 days by our method.
758 S. GRAND AVE. FA. 5865.

SELL your property in 10 days. Try my plan. 24 workers call DWIGHT, GR. 7128

### Houses

5-STORY house with or without furniture, $12,000 ranch and automobile. Might assume some.
WALTER BRINKOP & CO.
MAIN LOBBY, H. W. HELLMAN BLDG.
TUcker 9762.

WILL exchange for house, good lease, gasoline station, battery shop and concession located on one of the principal avenues of west area. All buildings included. MANUEL RIVERA, 439 Sunset Blvd. Ph. Vandike 6406.

WANTED—To purchase, 4 or 5-room modern house, S. W. or N.W., $5000 to $6000. Will pay from $500 to $750 cash, balance, L. F. ERNST, rm. 834 Byrne Bldg., 324 S. Broadway.

WANT 5-RM. IN SOUTHWEST L. A. Offer as payment, $1000 equity in 4-rm. and 2-rm. bungalows in Wilmington. 760 N. LEIGH NEUSBAUM, Realtor, Ph. 460.

WANTED—Home in Wilshire Vista, dist. Must be priced right, phone 702198.

### Lots

I WANT a Wilshire Blvd. corner between Western and Santa Monica Blvd. Address B, box 501, TIMES BRANCH.

## WANTED—
### Real Estate

### Lots

NORTHWEST OR HOLLYWOOD
Client will pay cash for lots suitable for medium priced homes. Must be attractive and clear.
STERLING MORTGAGE SECURITIES CO.
1404 C. C. Chapman Building.

I BUY lot equities for cash. State your purchase price and date, cash paid on principal and your cash price to me for equity. Lots not for sale restriction. R. G. BRIGHT, room 208, 6912 Hollywood Blvd.

LOTS wanted. A tract of lots for Hollywood income property. Will assume. Call HOLLOWELL, Tucker 3316.

WANTED—Suitable apt. site lot for trust deed. Phone Bilder, 4612 MR. COLLMAN, eves. HOlly. 9060.

WANTED—Residence lot in Wilshire Vista Tract. Must be bargain. 782-188.

$ RMS. and furn. Want clear lot or equity. Will give some cash. DE. 1842.

BUILDER wants well-located lots for cash. Address OO, box 392, TIMES BRANCH.

### Business Property

CASH BUYER.

Wants business property up to 40,000 showing income, 15% min., from owners only. 427 INSURANCE EXCHANGE BLDG. MI. 5396.

WANTED—BUSINESS PROPERTY.
Improved or unimproved.
Owner preferred.
J. C. CUMMINS.
302 Lane Mortgage Bldg.

HAVE $150,000 cash. Will buy substantial brick buildings from owner preferred. Good income good location. Write full part. Don't call. Perkins, 321 W. 56th.

WANT TO BUY VERMONT AVE. BUSINESS PROPERTY FOR CASH
H. V. Franke, 709 S. Ver. DR. 9082.

WANTED to purchase close-in income business property, cash buyers, $25,000 to $100,000. R. P. Eros, 334 Byrne Bldg.

### Income Property

WANTED LOS ANGELES INCOME EXCHANGE AND WILL ASSUME
50 ac. orange, lemons, clear, $100,000
160 ac. walnuts, oranges, clear, $250,000
17½ ac. lemons, Valencias, clear, $77,000
10 ac. Valencias, clear ..... $20,000
107 ac. lemons, vacant, clear ..... $100,000
10 ac. oranges, mtg. $12,000 ..... $32,000
All highly improved water, etc. and near Anaheim. Principals only. McAlpine with ELMER SALOMON CO., 830 Chapman Bldg. TUcker 4574.

I ACTUALLY sold at auction from May 20th to 23rd three properties. Names of buyers and offers published to that. Our clients spent from $50 to $75 for advertising.
HOLLAND,
916 Broadway Arcade Bldg. Main 8271.

WANT—4-flat to $35,000 or apartment house to $70,000. Leased. Will turn or clear or exchange for vacant lot, cash portion, $20,000 and cash. OLSEN & HILL, 740 S. Bdwy., 1104 Garland Bldg. TUcker 4336.

WANTED, income property in exchange for clear city or country. Quick deal assured if legal and price reasonable. Call MR. PARKER, 910 Commercial Exch. Bldg., TR. 4451.

HAVE 14 A. WALNUT GROVE,
6-rm. modern house, garage, etc.
Wants 1 A. income, flats, etc.
7TH ST. BROKERS, 1130 W. 7th. 857178

HAVE cash buyer for well-located furnished income flats. Give full details. R. B. JONES, 426 Security Bldg. TU. 0648.

HAVE BUYER FOR INCOME PROPERTY from $50,000 to $80,000. Present ave. Lower limit no O. 130 S. Present ave.

WANT flat building; must be cheap. C. R. PAXSON, 530 W. 9th. TU. 7092.

### Suburban Property

ACREAGE on well traveled blvd., near L. A. Prefer tract with gas station or fruit stand. Have $40,000 equity in improved income property in L. A. with good income for exchange. Must be good country spot, poor health. 838 MET. THEATER BLDG.

## REAL ESTATE—
### For Exchange

### Miscellaneous

FOR EXCHANGE—Beautiful lot on Catalina at 7th, for vacant bus corner, Westlake ave. house for same; 9th and Wall ave. lot for flat or bus; Inverness, good small courts for good bungalows and flats.
THE LYON REALTY CO.
820 Mer. N. B. Bldg.

$ 20,000 apple and peach orchard in San Bernardino county; free land planted; showing fine returns. Can be exchanged for equal property in Los Angeles; will assume some.
CAMPBELL-JORALMON-ROWLEY, INC.
400 Washington Bldg. TRinity 8261.

4 ACRE chicken ranch, 4 rooms, modern stucco and 6-room frame house, all in oak trees and shade, facing 160 feet on Glendale blvd., near Eagle Rock; will trade for store, for vacant or business property or clear ranch for $10,000 equity, mortg. 1 mile. M. RUNKEL, 4358 Tujunga Ave. Burbank 726-W.

ANOTHER REAL INCOME HOME RANCH.
40 ac. 4-5 acres tree houses, out Palmdale-Little Rock district, fine soil, water, etc. Will handel grapes, full bearing. Houses and barns. Equipment. Exchange $15,000 clear. Submit. BROWN, 2207 Bradbury Bldg. ME. 3781.

20-UNIT new stucco, court close to E-cars car, all-tile baths, Frigidaire. Choice location. 16 single apts, 4 double. Income $10,080 per year. Price $65,000. Will take good property, grove for eq. of $33,000. Call 547-5697.

I WILL TRADE bus. property here value $110,000, mtg. $40,000, for apt. or flat. Cal. or Mid. West, or vice versa. Owner must exchange action and liberal deal if trade property suits. For particulars call TUPTA, N. W. Cor. 4th & W. Hellman.

FOR EXCHANGE
LARGE AND SMALL FARMS, INCOME PROPERTY, HOTELS AND APTS.
L. H. CLARK & COMPANY,
FOR LOEW'S STATE BLDG.
Vandike 8240. Metropolitan 3239.

FOR SALE or exchange, 50-room double stucco, equity $3200 clear for deed, trust, stock or truck, your own terms. Address owner, 1708 SANTA MONICA BLVD. Santa Monica Blvd. HE. 6477.

561 A. CARROLL county, Ma. Price $16, 000, mtg. $50,000, 5 yrs., 6½%. Will trade for L. A. income, or ? LOVAN, 1219 Dewitt Bldg. Vandike 4376.

12-UNIT stucco court near Moneta on Slauson, always full. Price $59,000, mtg. $10,000. Income $8520 per an. Exchange for income in Pasadena or eastern. Must be clear. OWNER, 4004.

FOR EXCHANGE—Clear country for city. Also city for country or eastern exchange all over the United States.
H. E. WADE, 6009 Hollywood Blvd.

R. F. PETERS COMPANY
Exchange department can assist you in real estate problems.
728 WEST 8TH ST.
PHONE Main 3220.

COUNTRY! CITY! EASTERN!
SEE HARRY I. MACK, MGR.,
EXCHANGE DEPARTMENT.
MERRICK & RUDDICK, Inc.,
402 S. Hill st. Vandike 1186.

For immediate action, see us. We have every conceivable kind of city & country property. large & small. exchanges. J. M. FERGUSON CO. 2607 W. 7th. DU. 0573, DR. 1628.

WILL TAKE CLEAR LOT FOR $1T EQUITY in business lot, on st. where values ARE BOUND TO INCREASE. Lot value $2500. My equity $2050, bal. mtg. $2000, 7%. EX. 8372 or EM 2928.

4-FLAT—WANT BUNGALOW OR LOT very close in, 4 rooms each, 3 garages, 30-foot lot, price $18,500. Take bungalow, lot, or chicken ranch STEPHENS & CO., 3047 W. Pico. 783-389.

EXCHANGE
8 brick stores, $275,000, located on permanent transfer corner for orange or walnut grove, nr. L. A. Call MR. RYAN, DUNN 1000.

OREGON and Washington farms for $5. California homes and farms. MR. SEVERANCE, 215 E. Florence ave., Huntington Park. DE. 4.

10 ACRES mixed fruit, full bearing, good house, garage, has houses; clear; exchange for L. A. or Huntington Park. Price $12,000. $3S8 1ST. WITZEL BLVD.

FOR QUICK ACTION
List your exchange property with JONES & WARD, 1538 Western ave. Call Mr. Rennie. GLadstone 5496.

240 ACRES, 100 acres alfalfa, ditch water, 65 dairy stock, 5 horses, farming implements, tractor. Will trade for Calif. BLAKEMORE CO., 920 Van Nuys Bldg.

$4000—20 A. improved, near Azusa. $25000—40 A. near Pomona.
200 March-Strong Bldg.

$5000—10 A. apple grove, near Spokane. Want offer. BAIERSDT, Bradbury Bldg.

WE OFFER clear grove, Porterville, $125,000 and guarantee $25,000 loan for 5c. Cal. income or store OWNERS' REALTY CO., 526 Byrne Bldg. VA. 2892.

7-RM. furnished home, clear, Omaha, Pdle, $7500; want clear lot, Orchard, Ga. Will take good, clear, Suburban, BROWN, 2207 Bradbury Bldg. ME. 3781.

20-UNIT new stucco, court close to E-cars car, all-tile baths, Frigidaire. Choice location. 16 single apts, 4 double. Income $10,080 per year. Price $65,000. Will take good property, grove for eq. of $33,000. Call 547-5697.

I WILL TRADE bus. property here value $110,000, mtg. $40,000, for apt. or flat. Cal. or Mid. West, or vice versa. Must be clear. Snappy action and liberal deal if trade property suits. For particulars call TUPTA, N. W. Cor. 4th & W. Hellman.

FOR EXCHANGE
LARGE AND SMALL FARMS, INCOME PROPERTY, HOTELS AND APTS.
L. H. CLARK & COMPANY,
FOR LOEW'S STATE BLDG.
Vandike 8240. Metropolitan 3239.

FOR SALE or exchange, 50-room double stucco, equity $3200 clear for deed, trust, stock or truck, your own terms. Address owner, 1708 SANTA MONICA BLVD. Santa Monica Blvd. HE. 6477.

561 A. CARROLL county, Ma. Price $16, 000, mtg. $50,000, 5 yrs., 6½%. Will trade for L. A. income, or ? LOVAN, 1219 Dewitt Bldg. Vandike 4376.

12-UNIT stucco court near Moneta on Slauson, always full. Price $59,000, mtg. $10,000. Income $8520 per an. Exchange for income in Pasadena or eastern. Must be clear. OWNER, 4004.

FOR EXCHANGE—Clear country for city. Also city for country or eastern exchange all over the United States.
H. E. WADE, 6009 Hollywood Blvd.

R. F. PETERS COMPANY
Exchange department can assist you in real estate problems.
728 WEST 8TH ST.
PHONE Main 3220.

COUNTRY! CITY! EASTERN!
SEE HARRY I. MACK, MGR.,
EXCHANGE DEPARTMENT.
MERRICK & RUDDICK, Inc.,
402 S. Hill st. Vandike 1186.

For immediate action, see us. We have every conceivable kind of city & country property. large & small. exchanges. J. M. FERGUSON CO. 2607 W. 7th. DU. 0573, DR. 1628.

WILL TAKE CLEAR LOT FOR $1T EQUITY in business lot, on st. where values ARE BOUND TO INCREASE. Lot value $2500. My equity $2050, bal. mtg. $2000, 7%. EX. 8372 or EM 2928.

4-FLAT—WANT BUNGALOW OR LOT very close in, 4 rooms each, 3 garages, 30-foot lot, price $18,500. Take bungalow, lot, or chicken ranch STEPHENS & CO., 3047 W. Pico. 783-389.

EXCHANGE
8 brick stores, $275,000, located on permanent transfer corner for orange or walnut grove, nr. L. A. Call MR. RYAN, DUNN 1000.

OREGON and Washington farms for $5. California homes and farms. MR. SEVERANCE, 215 E. Florence ave., Huntington Park. DE. 4.

10 ACRES mixed fruit, full bearing, good house, garage, has houses; clear; exchange for L. A. or Huntington Park. Price $12,000. $3S8 1ST. WITZEL BLVD.

FOR QUICK ACTION
List your exchange property with JONES & WARD, 1538 Western ave. Call Mr. Rennie. GLadstone 5496.

240 ACRES, 100 acres alfalfa, ditch water, 65 dairy stock, 5 horses, farming implements, tractor. Will trade for Calif. BLAKEMORE CO., 920 Van Nuys Bldg.

$4000—20 A. improved, near Azusa. $25000—40 A. near Pomona.
200 March-Strong Bldg.

$5000—10 A. apple grove, near Spokane. Want offer. BAIERSDT, Bradbury Bldg.

WE OFFER clear grove, Porterville, $125,000 and guarantee $25,000 loan for 5c. Cal. income or store OWNERS' REALTY CO., 526 Byrne Bldg. VA. 2892.

7-RM. furnished home, clear, Omaha, Pdle, $7500; want clear lot, Orchard, Ga. Will take good, clear, Suburban, BROWN, 2207 Bradbury Bldg. ME. 3781.

## REAL ESTATE—
### For Exchange

### Miscellaneous

"SPECIAL OWNERS ATTENTION"
Get our new May list of Special Properties with Special Values. Pick out your own trade, we help you put it over. 1000 to 1 chances you will find just what you want. Submit your property in first letter.
PHILLIPS & REAM
BO. 4140 885 N. Western HO. 6793

CLEAR lot, center loc., for T.D., back of mtg. you place for building. Address P, box 111, TIMES OFFICE.

WE TRADE the earth. Also have money for good investments. J. M. FRENCH CO. Rm. 604, 815 S. Hill. VA. 2261.

WE specialize in exchanges, local for local. CHAS. A. KEELER, 650 N. Western Ave. Holly 1240.

HANDLE legitimate exchanges of all kinds. Call or write. 438 Security Bldg.

$ RESIDENCE lots, clear, El Paso, Texas. Value $5000. Want L. A. GR. 2143.

FOR EXCHANGE, Sw. write or call
J. W. KOESTER, 898 S. Bdwy. FA. 1313.

EQUITY in 2 acres nr. Western ave. Want clear close-in lot. Owner, 6A 2629 Hobart blvd.

FOR EXC. Bus. cor., Adams St. West Inc. OWNER, BE. 8381.

### Houses

WILL EXCHANGE beautiful 8-room home, 3 baths, lot 82½x150, two blocks north of West Adams near Arlington, for six rooms in Hollywood or Los Feliz foothills. Must be on one floor. A bare bargain. Address R, box 102, TIMES OFFICE.

CLEAR Wilshire home, close to Wilshire and Normandie, $20,000 and cash on good 4-flat to $33,000 or vacant lot to $10,000. Leased. OLSEN & HILL, 740 S. Bdwy., 1104 Garland Bldg. TUcker 4336.

WILL exchange equity in 7 rm. home at 2826 W. 21st st. for lot or 5-room house, lot and some cash. F. F. WILLIS, Vandike 4551.

WANTED—A fine house up to $50,000 in exchange for equity in 5-story brick apartments. Call MRS. KENNEDY, GR. 4403.

$2300 equity in 7-room bungalow. Hdwd. floors, terrace. Outside laundry. Splendid lawn & shrubs. Value $5000. Want clear lot. 2128 PIEDMONT AVE. GA. 1521.

SMALL home eq. $65134 to trade for 5 rms., furnished. BILLETTER, 7705 S. Western. UN. 3931.

EQUITY in 8-rm., modern stucco, A-W. for clear lot in Glenoit Valley. Owners only. Univ. 5471.

SNAP mod. 7-rm. home, $1800, terms. Or will exchange for Glendale or Hazel Ave. PEARCE, BU. 6590. Eves. UN. 3121.

TRADE my equity in $7000 house for clear lot in Burbank, Glendale or Hollywood. 536 GRINNELL, Burbank.

### Lots

LOT, clear, La Brea, $7500, for new 7-rm. H. W., Tucker 3852.

### Business Property

WILSHIRE BLVD., STORE BLDG.—
Corner 4 stores; will consider good trade exchange. This has a future.
Washington 8111.

### Income Property

OWNER WILL TRADE BEAUTIFUL, NEW TEN-UNIT BUNGALOW COURT, 34 RMS., MODERN TO MINUTE, $22,500-2d ALTA VISTA BLVD., WEST HOLLYWOOD. ALSO
NEW 7-STORY APARTMENT-HOUSE, 40 ROOMS, 967 NORTH HORART BLVD. WANT CITY LOTS OR PROPERTY. OFFER EXCLUSIVE EXCHANGE BLDG. PHONE Vandike 5011.

SOUTHEAST CORNER OF ALVARADO AND KANE STS. 14x 50x110. Improved with new 4-family flat. Room for stores on Alvarado. Price $20,000. Mortgage $12,000. Will exchange equity of $12,000. Will take vacant, and consider CLEM PAINE, Realtor, 2308 Beachwood Dr. GR. 5281.

42-ROOM beautiful new apt.-house, steel frame and fireproof construction; this to appreciate it. $12,000 per year income. Price $150,000. Mortgages $75,000. Prefer clear lots or equities. Realtors' co-operation welcome. 831 LUCILE AVE. near Melrose and Hoover. HE. 2205.

### 30-ACRE GROVE

Mostly lemons. Fully water, stocked & absolutely fruitless, in fine condition, with new 6-room house; this to appreciate it. $12,000 per year income. Price $150,000. Mortgages $75,000. Prefer clear lots or equities. Realtors' co-operation welcome. 831 LUCILE AVE. near Melrose and Hoover. HE. 2205.

### 30-ACRE GROVE

Mostly lemons. Fully water, stocked & absolutely fruitless, in fine condition, with new 6-room house; this to appreciate it. $12,000 per year income. Price $150,000. Mortgages $75,000. Prefer clear lots or equities. Realtors' co-operation welcome. 831 LUCILE AVE. near Melrose and Hoover. HE. 2205.

$36,000 INCOME $36,000.
5-story Penn. brick apts., replacement value $250,000. Will accept ranch property which $30,000 can be borrowed for my equity. Apts. have mortgage, $150,000, 2 yrs. at 6%. Address M. C. Box 806, TIMES BRANCH.

FINE income ore in Pasadena S.W. cor. of Walnut & Pasadena Ave., 147x147 ft. Has 6 8-rm. flats, 3 sing'e apts. & 20 cabins. Rents, $7200. Price $46,000. Or $125,000. Want L. A. ranch or home. CUNNINGHAM, 735 E. W. Hellman Bldg.

10-RM. stucco dble. bung., almost new, nr. La Brea & Melrose. $13,500. Trade equity $8000 for house, bungalow or lot. 8X. LEXMAN, 2500 W. 9TH ST. DU. 7100. Evenings VR. 8750.

TWO NEW DOUBLE BUNGALOWS, CORNER LOT CLOSE TO L. A. HIGH SCHOOL. PRICE $26,000. TAKE CLEAR BUNGALOW OR LOT FOR $11,500. EQUITY. PHONE Empire 8272.

NEW stucco bldg., two stores and 10 rooms above, close in, west side. Price $25,000; mtg. $12,000. Want clear lot, equity R. D. EDWARDS, 1819 W. 6th st. S-3134.

42-ROOM apt. house, furnished, close in, $47,500. Want clear lot, country or Eastern to $35,000. Exch. Dept. S-3194. R. D. EDWARDS CO., 1819 W. 6th st. Western. UN. 3931.

3 CHEAP rentals, Wilmington, clear, showing 16%. Want close-in income. Will assume. Give location and all details. Address RR, box 581, TIMES BRANCH.

INCOME property, 8 rooms and duplex, $15,000. Mortgage $9000, for chicken, fruit or walnut ranch. Owners only. 837 E. RALEIGH, Glendale 3439-W.

SPANISH BUNG. COURT nr. Westlake Pk. Tile bath and kitchens. PRICE $50,000. Exchange $40,000 equity for clear L. A. imperial or residence. TR. 8861.

# DR. BABCOCK SUCCUMBS AT HOSPITAL

*Specialist Dies Suddenly of Heart Disease; Came to City in 1887*

Dr. William Babcock, 74 years of age, 703 Prospect avenue, South Pasadena, retired eye, ear, nose and throat specialist, died suddenly last night in the California Lutheran Hospital, while chatting with his nurse.

Dr. Babcock had practically recovered from a surgical operation and was to have gone home the latter part of this week. He was talking and joking with his nurse when he fell back in bed dead. He had long suffered from a chronic heart ailment and death was due to that heart disease.

Dr. Babcock was born in Evansville, Ind., March 19, 1851, and was graduated from Lafayette University at Easton, Pa., a civil engineer. He followed this work for several years in Indiana and later studied medicine, practicing in his home state. He studied the eye, ear, nose and throat in New York and Vienna later, and from Austria came directly to Los Angeles in 1887. He retired three years ago.

His widow, Mrs. Flora Babcock, and two nieces, Mrs. Mary Laubersheimer of Los Angeles, and Mrs. Agnes Jones of New York City, survive.

# Committee for Reception of Ladies to Meet

Members of the committee for entertainment of the ladies of the Imperial Council, A.A.O.N.M.S., of which Mrs. Sim W. Crabill is chairman, and Mrs. Robert Wankowski, chairman of the lawn-fete committee, will meet this afternoon at the Women's University Club, 943 South Hoover street, to make final arrangements for the fete, which will be held at Lafayette Park, Thursday afternoon, June 4. The personnel of the lawn-fete committee, as announced yesterday by Mrs. Wankowski, follows:

Mrs. Robert Wankowski, chairman; Mesdames Louis Cole, Lee Youngworth, Ben Crabill, Richard Alter, Arthur Hopper, E. R. Pauley, R. N. Edwards, Jay Spence, J. F. Fitzgerald, Ben Russell, Ross Calvin, Ed Bledsoe, E. R. Krone, Charles Turner, George A. Finch, Kenneth Gillette, F. G. Knickerbocker, Sydney Parks, Charles Hewitt, Percy Smith, Walter C. Rose, Colin Chatters, Hutchins, W. F. Jeffries, L. E. Jeffries, F. J. Wadley, Jr., William Rush, John Lindstedt, A. J. Cobb, Jr., C. M. Reese, Frank M. Moir, Irving Hellman, Fred Rider, George W. Isaacs, Lawrence Cobb, Herman Baltzman, Myer Shea, G. Gaul, Brownell, Ralph Workman, Hall and K. Bailey, Clarence Smith, Frank Bloss, J. S. Servis, Hobart Gerry, Paul H. Hilton, Robert S. Sprague, Jack Ramsey, Charles Gardner, Walter F. Kinde, L. F. Sherman, G. D. Pyrtl, H. M. Tucker, Maurice M. Marks, Walter Reichstand, Theodore Kohn, Frank H. Mosby, Hal Ingsworth, L. S. Rosenzweig, H. Mahoon, F. W. Montgomery, C. H. Cady, C. W. Sherman, Ben Hur Lampman, E. Ehtegaed, Karl A. Lutz, E. D. Baker, A. W. McAllister, G. V. Fraser-Reid, F. Fitzgerald, A. Backer, J. M. Bonner, Dan A. Bonner, Frank A. Becker, J. H. Bonner, C. J. Walden, Ira Y. Moyer, W. G. Tupman, W. Hamilton, Jr., Frank Gerry, Ernest Gerrits, Scott, W. A. Hunsaker, H. L. Conger, Theodore W. Pash, F. F. Doyle, W. D. Vosen, R. E. Bartell, Jr., Carl Weyher, Virgil Bartell, Frank Colnoch, W. H. Travis, S. H. Perine, Henry Eaton, George P. Adair, R. J. Mosgrove, A. J. Bledsoe, Dr. Sebastian Sebastianelli, Jr., Dr. Sebastian Sebastianelli, Sr., J. Tanner, O. N. Brower, M. A. Tanquist, C. F. Nelson, T. B. Hamilton, C. A. Hatfield, M. A. Hatfield, W. Reynolds and Patrick.

## BUDGET IS LOWERED

"Last year we were allowed a budget of $36,000,000 and operated at a loss!" Mr. Davidson said. "this year we must operate on a budget of $24,000,000 and somewhere things must be trimmed and more must be got out of operation. That's why we are on the West Coast to confer with operators of the lines. None live here, but we wished to look into your harbor situation."

The party came here from San Francisco and will return there, leaving here tonight. They have been on the Coast since the 19th inst., and expect to return to Washington after three weeks of conferences and investigations. This is Mr. Davidson's first visit here.

## PRAISES HARBOR

Mr. Davidson expressed satisfaction with what of the harbor he saw yesterday and said it is one of the most important touched by Shipping Board vessels.

Losses of operators of Pacific Coast lines, he said, are not as great as those of eastern lines.

E. E. Remsberg, district manager for the board with headquarters at the Los Angeles Harbor, accompanied the visitors on their inspection of the port yesterday.

Mr. Davidson will speak before a luncheon to be given to the party in the Biltmore at noon.

# Film Director Critically Ill After Collapse

Tom Forman, motion-picture director, was reported to be in critical condition last night, after he had collapsed on location at Universal City and was then operated on at the French Hospital. He is suffering from acute intestinal trouble.


TOM FORMAN

Mr. Forman was directing a picture when he collapsed and then fainted away. He was carried to a location cabin by Harry Carey and then transferred to the hospital for the operation

# PROPER ON BEHAVIOR

## Pressing of Mutilated Money Charge Hinges on Conduct

United States Commissioner Turney yesterday granted Ben Proper two weeks in which to correct his deportment.

Ben, 20 years of age, was arrested last Thursday in Pasadena and offered to bet Chester A. Davis, arresting officer, that Police Judge Frank C. Dunham would not fine him for parking improperly. When a sentence of $10 or two days in the City Jail was imposed Proper is said to have become so incensed that he tore up $8 in United States currency. After he had served two days in jail he was arrested on a charge of mutilating government money.

Frank Freytag, clerk of Judge Dunham's court, and Officer Davis were among the witnesses at Proper's preliminary hearing. Witnesses for the defense testified that Proper was of good character. Proper was ordered to return in two weeks with a letter from his employer, P. H. Miller, telling of his conduct during that period.

# SHIPPING BOARD WILL CUT COSTS

*Officers Inspect Port Here as Preliminary Move*

*Operating Budget is Reduced Fifth from Last Year*

*Chiefs to Return to Bay City for Conferences*

Conferences to study losses of the United States Shipping Board lines in the Pacific Ocean and to ascertain how expenses may be reduced, and preparations to replace regular steam power equipment on its vessels with the more economical Diesel engines are under way on the Pacific Coast, it was learned last night from Asa F. Davidson, vice-president in charge of operation for the Emergency Fleet Corporation.

Mr. Davidson, accompanied by R. D. Gatewood, chairman in charge of construction and repairs, and Harry Y. Saint, chairman in charge of terminals and stevedoring, arrived in Los Angeles yesterday for a two-day inspection of Los Angeles Harbor. Two lines, operated by Struther & Barry and Swayne & Hoyt, run five ships out of here for the Orient, Australia and South America, under San Francisco management.

## BUDGET IS LOWERED

"Last year we were allowed a budget of $36,000,000 and operated at a loss!" Mr. Davidson said. "this year we must operate on a budget of $24,000,000 and somewhere things must be trimmed and more must be got out of operation. That's why we are on the West Coast to confer with operators of the lines. None live here, but we wished to look into your harbor situation."

The party came here from San Francisco and will return there, leaving here tonight. They have been on the Coast since the 19th inst., and expect to return to Washington after three weeks of conferences and investigations. This is Mr. Davidson's first visit here.

## PRAISES HARBOR

Mr. Davidson expressed satisfaction with what of the harbor he saw yesterday and said it is one of the most important touched by Shipping Board vessels.

Losses of operators of Pacific Coast lines, he said, are not as great as those of eastern lines.

E. E. Remsberg, district manager for the board with headquarters at the Los Angeles Harbor, accompanied the visitors on their inspection of the port yesterday.

Mr. Davidson will speak before a luncheon to be given to the party in the Biltmore at noon.

# Reunion Clash to Land Parted Couple in Court

George MacDonald of 300 South Rampart Boulevard, and his wife Pauline, will explain to Police Judge Georgia Bullock today just why they didn't stay separated. A complaint charging them with disturbing the peace was issued yesterday by Deputy City Prosecutor Lindsey as a result of their failure to remain apart.

Deputy Lindsey issued the complaint on the representation made to him by Police Officer Groom. According to Groom the MacDonalds chanced to meet downtown Monday night. They are said to have gone to a show. Finally they appeared at MacDonald's quarters, the officer reported, where he found them engaged in an altercation. He separated them, but the battle began over again and Mrs. MacDonald is said to have thrown a tumbler of water at her husband. said tumbler finally hit MacDonald, Officer Groom said, but only after it had struck his visor and glanced off to the husband's head, cutting a minor gash in his scalp.

# MILK SCORES HIGHEST

## Local Dairy Breaks all Records in National Contest

Los Angeles milk not only won first in the national contest at Atlantic City, but broke all records for high score in this annual event as well.

This was the information in a telegram from Merritt Adamson, president of the Adohr Stock Farms, received yesterday following reports of the victory of his dairy in the competition. The new high score for the Adohr certified Guernseys was 99.5. A Pennsylvania dairy was second, and an Ohio stock farm third.

The milk when it was tested at the Atlantic City convention of the United States Certified Milk Producers' Association was eleven days old, having been milked at the Ventura Boulevard farms on the 14th inst.

# RANGER LOG CABIN CONTEST EXTENDED

The Western Rangers' log cabin contest has been extended to Saturday noon, June 6, on account of the Shriners' convention. All Western Rangers are eligible. An exhibit of the finished work will be made in the Western Ranger room at Silverwoods, Inc., Sixth and Broadway". Boys are urged to have work in at least three days before the close, by June 3. The rules of the contest specify that the cabin must be fifteen by eighteen inches, made out of natural timber, have provision for at least two windows and one door and either a fireplace made of pebbles or rocks with cement or a stove and chimney.

# LIBRARY GRADUATES WILL HEAR DYKSTRA

Clarence A. Dykstra, executive secretary of the City Club, will give the address at the graduating exercises of the Los Angeles Library School tomorrow; twenty-five young women will complete the course at this time and after a month's practice will be appointed to permanent positions. The alumni association will entertain at luncheon in honor of the graduates following Mr. Dykstra's address.

## LEGAL NOTICES—Bids, Proposals

NOTICE

I will not be responsible for any more of Chas. D. Rolfe's debts. ELSIE ROLFE. Redlands, Calif.

THE BERTHA BETTY BEAUTY SHOP will not be responsible for the debts of Francis Bosco after May 26, 1925. Signed, BERTHA BISNOR.

I will not be responsible for any debts contracted by Selma Maltby after May 27th, 1925. HOWARD H. MALTBY.

## TOO LATE—To Classify

TRADE my lease and furniture of 16 4-room bungalow court. Income $250. NO VACANCIES. LARGE WAITING list. Price $7500 for what have you? MR. 1086.

FOR SALE—Furnished cabin in Big Santa Anita Canyon. Cheap for quick sale. Phone 197804.

WANTED—2 electric welders. SAM GIDSON, 849 MISSION ROAD.

DRIVER, exp., will drive to El Paso for transportation. 1 Mitchell Place.


MONEY WANTED—Real Estate and Collateral

AMERICAN MORTGAGE COMPANY
348 S. Hill St. Trinity 6131
We Own and Offer for Sale
6% FIRST MORTGAGES

$500—6% first mortgage coupon gold notes, interest quarterly, secured by the Brunson Apartments, 247 So. Alexandria Pl., Total loans, $50,000. Send for circular.

$250—6% New, 5-room stucco bungalow, 2434 Edgewater Terrace. Lot 40x150. Value, $4250.

$2500—6% new, 2-story stucco store, with 4-rm. apt. above. 4434 Huntington Dr. So. Val. $6500.

$7500—6% new, 2-story stucco 12-rm. 4-flat bldg., 2-rm. bsmt., 2-car garage. 1722 Bonview Ave. Lot 44x128.4. Value, $17,500.

$9,000—6% 2-story, 10-unit, 32-rm. apt.-court, 210 W. Randolph st., Ingl. Nearly new. Huntington Pk. Lot 100x120. Value $45,000.

$5,000—6% new, 2-story brick, 60-rm. apt. bldg., 1124 W. 17th st., Los Angeles. Lot 52.5x176. Value, $90,000.

$5,000—6% new, 4-story brick, 94-rm. Beechwood Arms Apartments, 1975 Beechwood Dr., W. Frank-lin Ave., Hollywood. Lot 100x194. Value $140,000. Completion unqualifiedly guaranteed.

Additional List on Request.
AMERICAN MORTGAGE COMPANY
349 S. Hill St. Trinity 6131.

MONEY WANTED—Real Estate Loans

$1200—6% first mortgage on new 5-room bungalow; $50 quarterly payments; 5% discount.

$1200—6% first mortgage on new 5-room bungalow; $50 quarterly payments; 5% discount.

$2500—6% first mortgage on new 5-room bungalow; $50 quarterly payments; 5% discount.

$3000—6% first mortgage on new 5-room bungalow; $50 quarterly payments; 5% discount.

$4000—6% first mortgage on new 5-room bungalow; $50 quarterly payments; 5% discount.

$30,000—6% first mortgage on new 5-room bungalow; $50 quarterly payments; 5% discount.

$50,000—6% first mortgage on new 5-room bungalow; $50 quarterly payments; 5% discount.

$2500—6% first mortgage on new 5-room bungalow; $50 quarterly payments; 5% discount.

$3000—6% first mortgage on new 5-room bungalow; $50 quarterly payments; 5% discount.

$4000—6% first mortgage on new 5-room bungalow; $50 quarterly payments; 5% discount.

$30,000—6% first mortgage on new 5-room bungalow; $50 quarterly payments; 5% discount.

$50,000—6% first mortgage on new 5-room bungalow; $50 quarterly payments; 5% discount.

MONEY WANTED—Real Estate and Collateral

$1200—6% first mortgage on new 5-room bungalow; $50 quarterly payments; 5% discount.

$2500—6% first mortgage on new 5-room bungalow; $50 quarterly payments; 5% discount.

$3000—6% first mortgage on new 5-room bungalow; $50 quarterly payments; 5% discount.

$4000—6% first mortgage on new 5-room bungalow; $50 quarterly payments; 5% discount.

$30,000—6% first mortgage on new 5-room bungalow; $50 quarterly payments; 5% discount.

$50,000—6% first mortgage on new 5-room bungalow; $50 quarterly payments; 5% discount.

MORTGAGES—Trust Deeds

$2500, 7%, 3 yrs., to take place of 6 loan; same amount. Spanish 5-room home; 2-car garage. Lot 50x150. Value $6000. Sell for $4750. Loan $2500. 40% of value.

$3500, 7%, 3 yrs., 5-large room Bungalow; 2-car garage. Lot 50x150. Value $6000. Sell for $4750. Loan $3500. 40% of value.

$1350—8%, 5-room stucco bungalow, 2434 Edgewater Terrace. Lot 40x150. Value, $4250.

$2500—8%, new, 2-story stucco store, with 4-rm. apt. above. 4434 Huntington Dr. So. Val. $6500.

$7500—8%, new, 2-story stucco 12-rm. 4-flat bldg., 2-rm. bsmt., 2-car garage. 1722 Bonview Ave. Lot 44x128.4. Value, $17,500.

$9,000—8%, 2-story, 10-unit, 32-rm. apt.-court, 210 W. Randolph st., Ingl. Nearly new. Huntington Pk. Lot 100x120. Value $45,000.

$5,000—8%, new, 2-story brick, 60-rm. apt. bldg., 1124 W. 17th st., Los Angeles. Lot 52.5x176. Value, $90,000.

$5,000—8%, new, 4-story brick, 94-rm. Beechwood Arms Apartments, 1975 Beechwood Dr., W. Frank-lin Ave., Hollywood. Lot 100x194. Value $140,000. Completion unqualifiedly guaranteed.

Additional List on Request.
AMERICAN MORTGAGE COMPANY
349 S. Hill St. Trinity 6131.

MORTGAGES—Trust Deeds

8% DISCOUNT

$2500, 7%, 3 yrs., to take place of 6 loan; same amount. Spanish 5-room home; 2-car garage. Lot 50x150. Value $6000. Sell for $4750. Loan $2500. 40% of value.

$3500, 7%, 3 yrs., 5-large room Bungalow; 2-car garage. Lot 50x150. Value $6000. Sell for $4750. Loan $3500. 40% of value.

$1350—8%, 5-room stucco bungalow, 2434 Edgewater Terrace. Lot 40x150. Value, $4250.

$2500—8%, new, 2-story stucco store, with 4-rm. apt. above. 4434 Huntington Dr. So. Val. $6500.

$7500—8%, new, 2-story stucco 12-rm. 4-flat bldg., 2-rm. bsmt., 2-car garage. 1722 Bonview Ave. Lot 44x128.4. Value, $17,500.

$9,000—8%, 2-story, 10-unit, 32-rm. apt.-court, 210 W. Randolph st., Ingl. Nearly new. Huntington Pk. Lot 100x120. Value $45,000.

$5,000—8%, new, 2-story brick, 60-rm. apt. bldg., 1124 W. 17th st., Los Angeles. Lot 52.5x176. Value, $90,000.

$5,000—8%, new, 4-story brick, 94-rm. Beechwood Arms Apartments, 1975 Beechwood Dr., W. Frank-lin Ave., Hollywood. Lot 100x194. Value $140,000. Completion unqualifiedly guaranteed.

Additional List on Request.
AMERICAN MORTGAGE COMPANY
349 S. Hill St. Trinity 6131.

APARTMENT HOUSES—For Sale, Ex., Lease, Wanted

For Sale

FOR SALE—Furniture and lease of apt. and rooming house. Close in on Wilshire Blvd. Income $175 per month. No vacancies. Cheap rent. Am forced to sell. Will explain. a real money maker. $2500. Terms. Call OWNER, 557-55th.

OWNER must sell at great sacrifice. 56-room apt.-house; rent $750 month. Price $47,500. $7500 cash. W. M. JACKSON, 1515 Melrose. GL. 6908.

EXCHANGE or sell lease and furn. on 41-rm. apt. bse. Mod. 2518 N. BEAUDRY.

For Exchange

23 ROOM modern brick hotel, good lease, lot and sold running water, downtown location, will exchange for 4, 5, 6 property to $8000. 1219 W. 7th. Pr. 4214.

Wanted

$5000 CHATTEL MORTGAGE, pay as down payment on apt., hotel or house & lot. Call evenings 922, 5630.

BUSINESS INVESTMENTS—All Kinds

JUST $10,000 QUICK RESULTS. WE HAVE A SALES CONTRACT ON A REVOLUTIONARY INVENTION. THE PROMOTION ALONE WILL MEAN FORTUNES. TWENTY SOLD. CAN BE SOLD BY LECTURE METHOD. $10,000 NEEDED TO BUILD MODEL AND FINANCE SELLING CAMPAIGN. LET US SHOW YOU WHO WE ARE AND WHAT WE HAVE DONE. INVESTIGATE. SEE MR. SUTHERLAND OR MR. LOWERY, 1015 COMMERCIAL EXCHANGE BLDG.

A GOOD MORTGAGE COMPANY STOCK is the best and safest investment possible. A well known mortgage company executive is organizing a new corporation with paid-in capital just sufficient to meet the demands of a firmly established clientele. There will be no promotion or selling cost of any nature. A few far-sighted investors are invited in upon the ground floor in amounts of $5000 and up. Representation upon the board of directors strictly confidential.
Address B, box 871, TIMES BRANCH.

DO YOU REALIZE THE MONEY MADE IN THE STOCK SELLING CAMPAIGNS ON BOTH THE DOBLE AND DIESEL ISSUES? WE HANDLED BOTH. HAVE A RETAIL ONE IS SHORT. $1000 WILL BUY AN INTEREST IN THE SALES CONTRACT AND A SHARE IN THE PROMOTION STOCK. YOU GET FIRST MONEY. ADDRESS B, BOX 841, TIMES BRANCH.

PARTNERSHIP

Unusual opportunity in live business making rapid growth and about to open branches in San Diego, Santa Ana, Santa Barbara, etc., is offered to intelligent man or woman with executive ability and $10,000. Money back in comparatively short time and comfortable future in few years. Sane, dignified cash business. Very highest references given and required. Address R, box 130, TIMES OFFICE.

$2500 INVESTMENT WORTH $25,000.

For active member in business of exceptional merit, unlimited possibilities and demand, extraordinary remuneration. Will stand strict investigation. Address A, box 897, TIMES BRANCH.

EXCEPTIONAL OPPORTUNITY for party who has $5000 or more to purchase and take stock estab. going business. Will insure best results from your investment. Address P, box 20, TIMES OFFICE.

ORGANIZING CO-OPERATIVE POULTRY COLONY. Membership $2500. For particulars address Apt. 222, Rutland Apts., Los Angeles.

BUSINESS OPPORTUNITIES Of Many Kinds

Miscellaneous

GOOD BUSINESS OPENING

Sanitary Establishment; small furniture business, established ten years. Doing business exceeding $150,000 annually, net outright, or 40% annually on investment; requires more working capital. A dandy location in downtown retail district. Cheap rent and long lease. Will sell for cash or terms. Requires minimum of $25,000 cash. For information and appointment call Pacific 420. GENERAL DELIVERY, SEATTLE.

A PRESENT OF $6000

We are going to give this to someone who wants the BEST BEAUTY PRACTICE and up to date BEAUTY SHOP in Wilshire. Absolutely every equipment, interior decorating and drapes a work of art. Doing a good business. Price and terms too ridiculous to tell the story over the phone. See MR. HADDOX, WAGNER-THORESON CO., 3047 W. 6th st. at Western.

MY business should net almost ($160,000) one hundred thousand dollars this year. I am willing to give 1-3 interest in entire business to right party capable to place $20,000 in my business. Highest reference given and expected. I am also willing to give 100% preference in all assets until investment has been returned. No agents. F. N. ARNOLD, 1011 C. C. Chapman Bldg., 5th and Broadway.

If you have from $150 up to invest, we would like to send a representative to see you. Investigation of our business will pave the way to your financial independence. This is not a get-rich-quick or wealth-in-a-month scheme. This is an investment in real estate in a growing community. Principal and interest secured by a real city is inevitable. 706 CONSOLIDATED BLDG., 6TH & HILL.

AN opportunity for party with moderate means to become partner in well equipped successful real estate business established 2 years. Western Ave. in Hollywood. Experienced sales person. You will learn values and conditions and handle office. Experience not necessary. We will show you. Write for appointment. Address F, box 286, TIMES OFFICE.

OUT of town corporation mfg. high grade food and household specialties desires to increase capacity, offers in whole or part with or without service $40,000 worth of stock, all common, controlling interest, building sold storage, etc. Excellent opportunity for investment. Best of bank and commercial reference. Address R, box 231, TIMES OFFICE.

RARE GOOD CHANCE—

Wanted live wire who can invest up to $5000 with services to become partner in closed corporation having a monopoly product now showing big earnings. Additional capital desired for expansion of business. Reference given and required. Address F, box 98, TIMES OFFICE.

HOLLYWOOD. Splendid opportunity to enter a delightful home and make good money. Ideal boarding house with ten rooms or could be converted into flats; convalescent or children's home, excellent for any high-class business. Long lease. For appt. Phone GR. 7854.

TREASURER wanted. A large construction and engineering company is desirous of securing a capable man who can make a substantial investment. A good compensation. Reference exchanged. Address R, box 163, TIMES OFFICE.

A REAL BUSINESS SNAP.

Lease 3 lts. years, corner Alameda and Florence Blvds., improved with 8-unit auto court, modern. Cafe. Additional room for more income. Must sell. OWNER, Johnson Cafe.

A REAL BUY

40-acre oil lease, surrounded by activity in Torrance Co., New Mexico, for $24. Chance to make big money. HOTEL HARY, 806 Stanford Ave.

WILL sell to lady, with business ability, half interest in ladies' wearing apparel shop. Wonderful opportunity. $1000 required. Give phone. Address R, box 248, TIMES OFFICE.

WANTED—An intelligent business man or woman with $15,000, actual cash to invest in going business, 100% guarantee. Must take active interest and handle own funds. Call GR. 5804.

MR. BUSINESS SEEKER—We can show you a business of merit. Your investigation will convince you.
A. SHURBERG, 431 Title Ins. Bldg.

WITH a small down payment on $150 investment you can begin to realize a guaranteed income of $8 a month. Write or call. G. W. SMITH, 2816 South San Pedro st.

KARNS $1000

a month spread. Mfg. line for sale. Long estab. Need partner or asst. No exp. required. Small payment down. Room 520 STIMSON BLDG., 3rd-Spring.

$5000.

Wonderful opportunity for man with mercantile experience. $5000 investment. Address R, box 238, TIMES OFFICE.

BEAUTY PARLOR, only one in town of 2000 population. Income $225 month. Low rent. Owner retiring. Address P, box 1350, TIMES OFFICE.

FOR SALE or rent, completely equipt. tire shop on super-service station lot in good location. For particulars apply 1000 E. 8TH STREET.

IN San Diego, corner store, 18x50. Want drugs and confectionery. Attractive rent. Address owner, 3806 BOTH ST., San Diego, Cal.

4-FAMILY flat for exchange for good hard ware or mercantile business. REALTOR & SUPANOLE, 522 W. 9th st. VA. 2054.

WILL sell my excellent paying business to good home, near Westlake Pk. Look into this. DR. 1632.

EX. LOC., lease; will pay to see this worth dental opportunity. OWNER, 4300 E. PICO st.

ESTABLISHED undertaking business for lease or sale. Address EX K., OCEANSIDE, CAL.

EQUITY in suburban property, $550 will handle 7 rms., 2-story house, 3 garages. Highway Inn, AT. 5500.

$150 INVESTED insures an income of $8 per mo. Call or write 228 BRADBURY BLDG. Mr. McDaniel.

FOR SALE—Attractive sweet shop and confectionery business in San Pedro & Santa Barbara. Cheap for cash.

MUST sell at once, clean, sunny, tailor shop, $600; down, $400 Lexington.

BUSINESS OPPORTUNITIES Of Many Kinds

Business—Classified

AUCTION.
THURSDAY, MAY 28, 2 P.M.
KNICKERBOCKER CAFE,
1216 WEST SEVENTH STREET,
ACRES FROM COMMODORE & BALDOA HOTELS IN APT. HOUSE DIST.
This beautiful cafe is to be sold as a whole with lease to the highest bidder. Ready to open for the Shrine Convention. Clean up entire purchase price.
TERMS OF SALE, 25% CASH, BALANCE $100 MO. 7% INTEREST.
COL. R. EDISON GALBERT, AUCT.
APPTL. WITH BANKERS' REALTY CO., 834 WEST SIXTEENTH ST., AT. 2847.

CAFE—$4500.

$3000 down, balance easy terms. Counter, tables, booths, seats 70. Industrial section of L.A. Address PP, box 106, TIMES OFFICE.

CAFE in mod. tile bldg., 22 ft. frontage, 175-yr. lease. Suitable for other bus. $700 will handle. 5506 PACIFIC BLVD., Huntington Park.

CAFE, counter & booths, seats 19. Will sac. Consider part on good room. Busy loc. OWNER, 7219 Alameda.

CAFE & confectionery, good lease, sales average $125 per day. Priced right. Apply 4120 S. WESTERN.

CAFETERIA, well equipped, Hollywood, good opportunity. 6616 HOLLY. BLVD. GR. 8903.

CANDY store and restaurant, working 3 people, doing a dandy business. Owner of building and fixtures, going East. Will sell all of the owners or through the sales or stock or bonds to the public. Our excellent facilities are available to both established firms and to those contemplating expansion through public participation in their business. Suite 1, Hollywood Security Bldg., Hollywood 6161.

CANDY STORE & LUNCH; best offer takes it. Lease $50, living rooms if desired. TH. 4373. 6611 S. SAN PEDRO.

CANDY SHOP; BEST LOCATION IN CITY. 2625 W. 7TH.

CEMENT CONSTRUCTION CO., going concern, no liabilities; established 7 yrs.; complete tools and equipment; also 7-ft. Jaeger mixer and 1-ton Ford truck; $10,000 worth of work on hand. Must sell immediately, leaving city to settle estate. Price $3500. Address F, box 98, TIMES OFFICE.

CIDER-GRAPE drink business. No experience needed. Established trade clearing $9000 a year. See this unusual opportunity this week. Only $2000 required. Room 902, 412 West 6th St. FA. 5868.

CIGAR stand, bar; downtown location, clears $200 mo. $1500. Easy terms. Free lease. Call 209 Delta Bldg. 426 Spring.

CIGAR and newsstand, $700; downtown; bargain. 206 BRYSON BLDG. 2nd and Spring.

CIGARS, candy & soft drinks; factory dist. Doing good bus., $400. 8TH & TOWNE AVE.

CIGAR stand, new stock & fix. Busy loc. Lease at $150. 6TH & VERMONT.

CIGAR & soft drink stand, opp. large school. Rent $25. Barg. 4120 S. VERMONT.

CIGAR stand. Well located. Owner leaving city. Must sell this wk. 5109 W. PICO Bldg. Tu. 5770. Mgr. over.

CIGAR STAND, stock & fix. cooling $650 for $300 cash. 1302 S. VERMONT.

CIGARS, candy, drinks; good bus. & loc. Investigate. Owner, 9107 HILL ST.

CLEANING, pressing and tailor shop. New equip., 3-yr. lease, long loc., low rent. $1500 handles. Owner, 11 Navy, Venice.

CLEANING, pressing and tailor; all done in. 2018 NORTH MAIN. 1217 W. 7.

CLNG. & PRESS.; old estab. and, dist. Sell reasonable. 508 E. BIXEL ST.

CLEANING and pressing, doing good bus. Fine for man & wife. 5745 E. 1ST. ST.

CONFECTIONERY and grocery for sale. Established 10 years. Doing good business. Living quarters in rear. Cheap rent. Investigate this. SHELDON, 601 Hibernian Bldg.

CONF.-POP CORN, HOT DOG. Living rms. 7th ave. car; new equip. Sacrifice. 16439 S. WESTERN AVE., Moneta.

CONF., groc., soda fount., good paying loc. 5 rms., cheap rent. Sac. for cash at once. Owner, 1430 E. 1ST. Phone AN. 4923. Compton.

CONFECTIONERY, clears $175 month. Price $7000, only $400 down; living rms. Rent $25. Easy terms. Call 209 Delta Bldg. 426 Spring.

CONFECTIONERY and lunch, doing biz, well equip., liv. qrts. Rent $85. Daudy for right party. 834 W. 16TH ST.

CONF., groc., soda fount., cigars, kodak work, liv. rms.; lease. $310 S. PARK AVE.

CONFECTIONERY, & fountain, theater bld. $400 takes it. 8246 S. PARK AVE.

CONFECTIONERY and soft drink; going bus. OWNER, 2103 W. JEFFERSON.

CONF., finest and best little store on Monterey. Lease, 5-yr. rm. $4530. Owner.

CONF., fancy fixts., equip. & stock; low loc. for $1000. 4812 S. VERMONT.

CONF. & groc. coop. school. 2 liv. rms., $25 rent. Snap. Owner, 931 E. VERNON.

CONFEC. with furn. rooms $450 or best offer. Price $600. 1540 E. 52nd-Spring.

CONF. & lunch, liv. rms., cor. loc. Consider real estate. 4901 S. HOOVER.

CONF. & bar bus., all ready to start, cheap. OWENA. 50th Street and Avalon.

DELICATESSEN. Space for rent in large market on Western ave., for delicatessen & lunch room. Apply MR. MOTTET, North-Wiggly Co., 761 Terminal St.

DRUG STORE, first class, in Long Beach, at right price. Call Broom, care WESTERN DRUG & CHEMICAL DRUG CO., 2nd and L. A., Los Angeles.

DRUG store, $5000 below market, sales about $1400 day can be increased long lease $7500 cash. Must sell. Investigate plenty stock leaving city. EM. 5168.

DRY GOODS OPENING EXCEPTIONAL.

A wonderful opportunity to take over a fine business in Ventura county. The right man can handle this with very little money. It will pay you to investigate.

W. A. RATTRAY & CO.,
209 Title Insurance Bldg. 6th & Spring.

DRY goods and furnishings, snap for cash. No competition. L living room. 1983½ RIVERSIDE DRIVE.

EMPLOYMENT office, est. 8 yrs., fine little business. Owner must sell. Will exc. for half its value if sold at once. Good terms. 2120 W. PICO st.

EQUITY AVERAGE bus. $80 day retail. Unlimited. Let me show you. Write for appointment. Price $4500, terms. 1408 TROLLEWAY Venice, Calif.

FOR sale or rent, completely equipped service station. Lease 5 yr. Lease. Sales exceed $2200 mo. Wholesale dept. alone. Easy terms. Good opportunity. 2451 D. Pico. Phone WEST. 1.

FOR sale or lease, 2-story brick apt. bldg., good income, live town. $10,000 handles. Address Y, box 182, TIMES OFFICE.

FOR SALE, A grocery, D. bldg., low rent. No competition. stk. & fx. $500 or best invoice. 806 Tweedy Blvd., Home Gardens.

FOR SALE, grocery, doing $40 to $70 daily. Must sell at once. 1377 SUNSET BLVD.

FOR SALE, bar and cigars, $1500. $900 down. Positively nets $500 every month. Trial given. Downtown location. Something good. Golden, 612 Hibernian Bldg. MAin 4894.

FOR SALE—Best location on busy Wash. Blvd. Across from Al G. Barnes Zoo. Get in on this money maker. Phone OWNER, LEMOON'S BARBECUE, Wash. Blvd., 1 mile W. Culver City.

FOR SALE, barber shop, downtown; guaranteed clearing $400 monthly; price $3000, only $1200 down. Lease owner 7 years. Free rent. Call 209 Delta Bldg. 426 SPRING

FOR SALE, barber shop, cigar stand & soft drink. Will sell separate. 1352 SANTA MONICA BLVD., Santa Monica. Phone 1.

FOR SALE, barber shop, 3 chairs. Must be sold for any reasonable offer. Owner ill. 1635 TEMPLE ST.

FOR SALE, barber shop, 1-chair shop in good hall. 5-year lease. $275. 12036 WILLOWBROOK AVE., Willowbrook, Cal.

FOR SALE, barber shop, 4 chr., A-1 for right man. $1500 bills. 108 Angeleno, Burbank.

FOR SALE, barber shop, ex. loc.; will sac. ex. opp. Address G, box 137, TIMES OFFICE.

FOR SALE, bar and lunch for sale or lease, equipped. 318 E. MAIN.

BATTERY STATION

Completely equipped, new rent. Good lease. 2NE CORNER AT HOBART.

FOR SALE, shop, old est. stand, clearing $200 mo. Priced to sell. 2531 W. PICO.

FOR SALE, shop, fully equipt. Sac. busy super station. 1304 S. VERMONT.

FOR SALE, shop, WELL EQUIPPED, SOFT WATER, RECENTLY INSTALLED. HIGH-CLASS LOCATION. EXCEPTIONAL OPPORTUNITY AND VALUE. GOOD REASON FOR SELLING. WILL SACRIFICE FOR QUICK SALE. 1 OPERATOR'S BEAUTY SHOP, BOX 833, LA JOLLA, CAL.

FOR SALE, shop, fully equipt. Sac. busy super station. 1304 S. VERMONT.

FOR SALE, shop, WELL EQUIPPED, SOFT WATER, RECENTLY INSTALLED. HIGH-CLASS LOCATION. EXCEPTIONAL OPPORTUNITY AND VALUE. GOOD REASON FOR SELLING. WILL SACRIFICE FOR QUICK SALE. 1 OPERATOR'S BEAUTY SHOP, BOX 833, LA JOLLA, CAL.

FOR SALE, shop for sale, doing good business. Will take $700 cash. Will give 2-yr. lease. Suitable for other bus. 4118 SOUTH PARK AVE.

FOR SALE, shop, WELL EQUIPPED, SOFT WATER, RECENTLY INSTALLED. HIGH-CLASS LOCATION. EXCEPTIONAL OPPORTUNITY AND VALUE. GOOD REASON FOR SELLING. WILL SACRIFICE FOR QUICK SALE. 1 OPERATOR'S BEAUTY SHOP, BOX 833, LA JOLLA, CAL

# MEMORIAL DAY PLANS ARE LAID

*Chief Observance Will be at Coliseum in Afternoon*

*Valley Residents to Gather at Forest Lawn*

*Roosevelt Park Pipe Organ to be Dedicated*

Preparations for celebration of Memorial Day with the most elaborate program ever presented on that date in Southern California have been completed by the Memorial Day committee, co-operating with the various veterans' organizations and with schools, churches, fraternal orders and civic bodies.

The most largely attended program will be that at the Coliseum at 12.30 p.m. Saturday, when it is expected that more than 50,000 visitors will see the colorful parade and hear the musical numbers and addresses which have been arranged. With veterans and descendants of service men of the various wars participating, it is estimated that more than 7000 persons will be in the procession.

In the forenoon the Civil War veterans will decorate the graves of their comrades and relatives, and will then be taken to the coliseum to enjoy a luncheon, which will be served by the Ladies' Auxiliary before the beginning of the afternoon exercises. About 300 members of the Grand Army of the Republic, half of them from the American Veterans' Home at Sawtelle, will march in the parade and participate in the program which will close with the sounding of taps at 3:30 p.m. The public is invited to the Coliseum, in which all seats will be free.

"Every possible precaution has been taken for the safety and comfort of the visitors," said Gen. H. W. Seager, chairman of the entertainment committee. "A tremendous crowd is expected, as the Los Angeles Railway is putting on special direct service to the Coliseum, but everything has been arranged for the orderly handling of the throng. More than 400 Boy Scouts, in addition to those who will march in the parade, will act as ushers. Col. Perry W. Weidner will be general chairman, and Col. C. F. Derby secretary of the proceedings."

**PARADE FORMATION**

Music for the occasion will be furnished by six R.O.T.C. bands, and by the United States Naval Reserve, the One Hundred and Sixtieth Infantry and Boy Scout bands. The program will open with community singing directed by Hugo Kirchhoffer, which will be followed by the entrance of the Grand Army of the Republic, escorted by more than 500 members of the Sons of Veterans. The military parade, in command of Col. S. M. Saltmarsh, will enter the Coliseum at 1:30 p.m. Following invocation by Rev. S. H. Enyeart, the escort to the colors will be performed by the One Hundred and Sixtieth United States Infantry, commanded by Col. Walter P. Story. After the reading by Harold M. Guneau of Gen. Logan's Order No. 11, and recitation of Lincoln's Gettysburg address by J. H. Lupe, the oration of the day will be given by George W. Grannis, Past Commander of the Department of California and Nevada, G.A.R. At 2 p.m. there will be the parade and review of the High School R.O.T.C., under command of Col. E. W. Clark, following which the audience will sing "The Star Spangled Banner," with the consolidated R.O.T.C. bands accompanying.

A feature of the parade will be the competition, in numerical strength and general appearance, for loving cups to be presented by the Memorial Day committee. Competition for these cups will be engaged in by the various units of the One Hundred and Sixtieth Infantry, California National Guard, the United States Naval Reserves, the high school R.O.T.C. and the Boy Scouts. Excepting the case of the Boy Scouts competition, of which E. B. De Groot, leader of the Scouts, will be judge, the judges of the contest for cup awards will be Cols. E. W. Williams, S. M. Saltmarsh and W. P. Story, and Commander A. H. Woodbine.

Units of Division No. 1, with Col. Story as chief, will assemble at 1 p.m., at the entrance to the tunnel of the Coliseum extending north on Menlo avenue. Division No. 2, of which Col. Clark is chief, will form at Park Drive, with head resting on Menlo avenue. Division No. 3, with Capt. John Brandt as chief, and composed of veterans of the Indian, Spanish and Foreign Wars, will assemble at the same time on the north side of Thirty-ninth street, head resting on Hoover street. Division No. 4, American Legion posts and unattached veterans, in charge of Capt. C. L. Rogue, will assemble on the south side of Thirty-ninth street, head resting on Hoover street. Division No. 5, headed by E. B. De Groot, also will assemble on the south side of Thirty-ninth, with head resting on Hoover street.

**AT FOREST LAWN**

Citizens of San Fernando Valley, including twenty-five patriotic, civic and fraternal organizations, will take part in the program to be given Saturday at Forest Lawn Memorial Park, Glendale. Following the parade, the services will be conducted at the Little Church of the Flowers. The Elks' Lodge band of Glendale will furnish music and, among the speakers will be former United States Judge Benjamin F. Bledsoe, W. H. Reeves and F. C. Weller. T. M. Barrett is chief of the Memorial Day committees and the marshal of the day will be Col. J. T. Fraser.

Another program of interest will be that at Inglewood Cemetery under the auspices of the British Overseas War Veterans, with E. F. Wright, president of the organization, in charge. Following the laying of floral tributes upon the graves of their comrades, the members will listen to a musical program by the St. Paul's Cathedral choir, directed by Dudley W. Fitch, after which an address will be given by Dr. William MacCormack. The British ex-service men are requested to be at the cemetery gates at 10:30 a.m., with or without uniform. Following the services, the members of the organization will go to the Coliseum to take part in the parade and program.

Among other celebrations of Memorial Day will be the reunion of former residents of New England at Sycamore Grove. C. H. Parsons, secretary of the Federation of State Societies, announced yesterday that programs in keeping with the spirit of the day will be given following the basket dinner at noon.

Judge Carlos S. Hardy will be the principal speaker at the Memorial Day exercises to be conducted at the Los Angeles Crematory, Sixteenth and Grover streets, at 10:30 a.m. Saturday. A musical program will be given by the Huntington Park Orchestra, the Ruppe Mortuary Male Quartet and Miss Salina Sizer, soloist. The public is invited.

**SPANISH WAR VETERANS**

Tom C. Galbraith is chairman of the arrangements for the Memorial Day program of the United Spanish War Veterans to be given at Rosedale Cemetery. W. H. Simons, marshal of the day, announced yesterday that the units will assemble at 9 a.m. at the entrance to the cemetery, 1881 West Washington street. The formation will include the department Drum Corps, national and department officers of the U.S.W.V., police and fire-department members of the organization, Roosevelt Camp, No. 9; Glass Camp, No. 36; Mitchell Camp, No. 88, and visiting comrades. The ladies' auxiliaries will form at Camp Plot under marshalship of Bertha Richardson.

The program, under the chairmanship of Past Commander L. J. Amman, will be opened with an invocation by Camp Chaplain Byron Kilton, followed by an address by Department Patriotic Instructor G. L. Gregory. After the singing of patriotic airs the comrades' graves will be decorated. William Ringler will command the firing squad and Otto Mashek and Charles Armstrong will sound taps.

Veterans of all wars and members of the women's auxiliaries are invited to the annual memorial services to be conducted at 951 South Olive street next Monday evening by Roosevelt Camp, No. 9; Glass Camp, No. 36, and their auxiliaries. The address will be by Mrs. Aimee S. McPherson.

Members of the organizations who have died within the last year are as follows: Roosevelt Camp, A. L. Swanson, H. C. Griffin, S. A. Sawvell, L. R. Smythe, D. M. Porter, J. Cosgrove, D. J. Fitsimmons, Edward Beegle, and A. Laughlin; Glass Camp, No. 36: Henry J. Smith, Matthias M. Dalton and Samuel Watt; Roosevelt Auxiliary: Elizabeth Benson, Sarah Rockwell and Thekla Richards; Glass Auxiliary, No. 36: Josephine Weber.

**TO DEDICATE ORGAN**

Dedication of the great pipe organ (said to be the most remarkable instrument of its kind in the world) at Roosevelt Memorial Park, Western avenue and 182nd street, will be conducted at 2:30 p.m. next Saturday. The public is invited.

Ever since construction of this great organ was started (more than a year ago in the North Tonawanda factory of the Wurlitzer Company in New York) the search for an organist to dedicate it has been going forward, with the final choice of Clarence Reynolds, city organist of the Municipal Auditorium of Denver.

The committee that decided on the selection of Mr. Reynolds was headed by Farny Wurlitzer, president of the music company bearing his name, and F. C. Waterman, president of the Roosevelt Memorial Park Association. Mr. Reynolds has dedicated more of the world's great organs than any other living organist.

The great instrument to be dedicated at Roosevelt Memorial Park has a tone-carrying power of more than five miles and is considered superior in tonal qualities to the noted organs at Denver, Colo., and Ocean Grove, N. J.

Col. Perry W. Weidner, chairman of the Coliseum program, and many leaders of veterans' organizations are requesting that all flags at homes, churches, schools and other buildings be placed at half-staff on Memorial Day morning.

The General Memorial Day Executive Committee is composed of Col. Perry Weidner, chairman; Col. C. F. Derby, secretary; Col. W. S. Daubenspeck, treasurer, and Col. J. M. Aubrey, chairman of the program committee.

David S. Rose, five times Mayor of Milwaukee, will give an address on "Americanism" at a Memorial Day program to be given this evening at the First United Presbyterian Church, Ninth and Figueroa streets. The public is invited.

Sciots of Southern California are planning to attend the reunion and barbecue arranged for Memorial Day and the Sunday following, at the $12,000 clubhouse in the Valley of the Moon. The new clubhouse is the gift of A. G. Hamilton of San Bernardino Pyramid, No. 38. A dance will be given Saturday evening and the barbecue on the following day. Space has been provided for sleeping quarters, but Sciots and their friends are advised to bring their own bedding.

**HOLLYWOOD PLANS TO OBSERVE MEMORIAL DAY**

Plans were completed yesterday by the American Legion committee, headed by Arthur R. Kerwin, for the Memorial Day parade and exercises to be conducted in Hollywood on the morning of May 30. Every military and civic organization in Hollywood has been invited to send a delegation for the parade and the Sawtelle veterans also will be represented.

The parade will start at Hollywood Boulevard and La Brea avenue and will travel east to Hollywood and El Centro street and south to the Hollywood American Legion stadium.

Col. Perry Weidner, Col. Dan Morgan Smith, Dr. James Hamilton Lash and Chaplain Carl Demott will speak during the ceremony which is to be in the stadium after the parade.

Arrangements have also been made to have a firing squad from the Hollywood High School and a bugler at the Hollywood Cemetery at 12 noon for a short ceremony after which the graves of soldier dead will be decorated by members of the Daughters of the American Revolution.

**FIRE PREVENTION TOPIC**

Fire prevention will be the topic of speakers at noon today at the regular weekly meeting and luncheon of the Kiwanis Club at the Biltmore. L. J. Burrud, chairman of the day, announced yesterday that the Kiwanis Club is getting in line along with other organizations for an educational campaign to prevent forest fires this summer. Fire Chief Scott and District Forester Cecil will be the speakers.

# EIGHTY GOATS GIVEN AWAY

*Commotion Rules Near Old Baker Block When Heads of Families Claim Gifts of Glendale Donor*

"Getting Their Nannies" in Real Life

Eighty milch goats were given away to representatives of as many families who congregated last evening in the alley back of the Goodwill Industries in the old Baker Block in North Main street.

You never heard such a racket in all your life. The pipings of children, the screaming and giggling of women and the yelling of men in several languages, mostly Spanish, and the honking of automobile horns blended with the baaing of eighty nanny goats in good voice.

The goats were lugged away in automobiles (four were packed into the tonneau of one Ford car) and in ancient horse-drawn express wagons, but most of them went away on foot, usually on the sidewalks, to the merriment of all Main street. They were good natured nannies, but several of them resented being separated from their gossips—for they were of one flock—and they led their new masters merry chases. One goat was escorted away with a small boy holding each horn, another with a firm grip on the tail, while mamacita tugged at the rope secured about the animal's neck. One goat escaped and was pursued into Chinatown, where she was captured in a blind alley.

The goats were given to the Goodwill Industries by J. A. Winans of Glendale, a breeder, who made a similar donation last year. They were given to the heads of deserving families, represented in the Goodwill shops, and they only went into homes where there are children so that the milk may be put to the best use. The Mexicans were most eager for the gifts because of their familiarity with goats, which are commonly used for meat and milk south of the border.

Mr. Winans will send twenty-eight more goats today. These are not milch goats, so they will be slaughtered and the meat used in stews for the Goodwill restaurant.

# DOMINGUEZ IS LAID AT REST

*Friends and Members of Elks' Lodge Pay Touching Tribute to Noted Attorney at Funeral Services*

With more than 500 friends attending, bringing floral offerings that blanketed the altar, funeral services for Frank Edward Dominguez, noted attorney, who died last Sunday at 330 North Arden Boulevard, were conducted yesterday afternoon at the B.P.O. Elks' Lodge room. Following the services at which Dr. J. Whitcomb Brougher officiated, with Fred W. Pierce, Exalted Ruler, in charge of the Elks' ritual, interment took place in a vault at Rosedale Cemetery.

Comfort for hearts bereaved was voiced in the numbers rendered by Earl Houck, known as "the blind baritone," and by the Elks' Quartet.

Speaking of his long acquaintance with and friendship for Mr. Dominguez, Dr. Brougher paid tribute to the late attorney's excellent character, his brilliant mental achievements and, above all, to his faith in the goodness of life and the Exalted Ruler of the universe.

"I am glad to remember that Brother Dominguez told me he was ready to depart and to begin his labors in whatever other field the Lord might choose for him," said Dr. Brougher. "He was ready to go because he had spent well the time allotted to him here. I seldom speak to any one about dying but I often talk to friends concerning the best way to live. After all, that which we call death is but a sleep, a resting spell, in which man is prepared for the larger life to come. It is an exodus from the Egypt of slavery to the land of Canaan, a letting-go of limitations and a preparation for a life of limitless glory. We shall meet our friend again in the morning."

# FIRE INSURANCE RATES LOWERED

*Saving of $1,000,000 a Year on Policies Seen*

*Increased Efficiency of Fire Department Lauded*

*Underwriters Promise Other Reductions by Fall*

The Board of Fire Underwriters of the Pacific announced reductions in fire insurance rates for the city of Los Angeles in a letter sent to the Los Angeles Chamber of Commerce yesterday. The reductions are estimated to mean an annual saving of $1,000,000 to policy-holders.

The letter to R. W. Pridham, president of the Chamber of Commerce, stated that the reduction in rates was made possible not only by increased efficiency on the part of the fire department, but also by improved methods of fire prevention and fire-fighting.

The effective work of the salvage corps of the department came in for particular mention. This corps devotes its efforts to preventing loss from water by spreading great rubber sheets over stock housed in buildings that are burning. Other reductions in rates may be counted upon as soon as the new general fire alarm system has been installed, the letter stated. Installation of the system, work on which has been in progress for some time, is expected to be completed about next September.

The matter of rerating the entire city is now having the attention of the Board of Fire Underwriters, the letter disclosed. Arrangements have been made to resurvey all the mercantile and manufacturing risks for the purpose of recognizing to the fullest extent the various improvements which have been or are now being completed. Mug's credit is due, it is stated, to Fire Chief Scott and his men and to the Committee on Fire Prevention for the co-operation they have given the Board of Underwriters.

The extraordinary growth of Los Angeles in the past few years has undoubtedly made it very difficult to keep the fire-fighting facilities abreast of the development and those responsible for bringing about the present efficiency in this regard are congratulated by the board.

## *Abernathy Will Ask Reduction of Prison Term*

J. R. Abernathy, former city Superintendent of Schools of Anaheim and now serving a five-year term in Leavenworth prison following conviction on a charge of robbing the mails of $22,000 a year and a half ago, is preparing a petition for reduction of sentence upon which a favorable recommendation will be returned by Russell Graham, former Assistant United States District Attorney, it was announced yesterday by U. S. Atty. S. W. McNabb.

Graham conducted the prosecution of Abernathy, J. L. Findley, J. U. Hemmi and Charles R. Wheeler, all of whom were convicted on charges involving the theft and disposal of the plunder taken from the Anaheim mails.

Abernathy was a government witness during the trial last April of Wheeler, when the former mail clerk was found guilty of receiving a portion of the plunder and sentenced to serve two years in Leavenworth.

Hemmi, Abernathy's attorney, received eight months in the County Jail for receiving a portion of the stolen property, and Wheeler, found guilty of participating in the theft, was sentenced to eleven months in the Orange County Jail.

In view of the comparatively light sentences imposed on the other three convicted men, there is a disposition toward leniency in Abernathy's case so far as the District Attorney's office is concerned.

## *Miles Gregory and Campaign Leaders Sued*

Councilman Miles S. Gregory, the Miles S. Gregory Campaign Committee, and the members of the committee individually, were yesterday sued by Harry G. Stevens for $3998.85 in an action filed in Superior Court. The money represents campaign expenses. Gregory was a candidate for Mayor up to the May primaries.

Stevens says he was employed by Gregory January 5, last, as secretary of the campaign committee at $100 a week and served fourteen weeks without being paid anything. He also advanced to the committee, he declares, $544.45 for various expenses. The balance of the amount sued for is an assigned claim of the Biltmore Hotel for $2054, the price of a banquet said to have been given January 30, last, to about 650 guests, when Gregory's campaign was launched formally. The papers were prepared and filed by Attorney Leonard Wilson.

## LEDGER IS PRODUCED

**Counsel Gives Oil Records to Federal Grand Jury**

Temporary interruption of the Federal grand jury's examination of the records of the Invader Oil Corporation, nine of its subsidiary companies, and the Owen Wood Oil Corporation, ended yesterday when Bert Wood, counsel for the Owen Wood Company produced the firm's general ledger that he had withheld last Friday on the grounds that it was immaterial.

Dep. U. S. Dist.-Atty. J. Edwin Simpson had prepared a complaint against Wood charging contempt of court and hearing was to have been heard yesterday in Federal Judge James's court.

The oil companies are asserted by Federal officials to have solicited investors in the Southwest of large sums of money and the grand jury has been examining the organizations' books during the last two weeks. The jury yesterday adjourned until its regular session, next Friday.

# *EX-HEADS OF BOARD BACK FEITSHANS*

*Six Former Presidents of Education Body Urge That He be Elected*

Six former presidents of the Board of Education yesterday gave their unqualified support to Frederick R. Feitshans, who is seeking re-election to the board at next Tuesday's municipal election.

Former Presidents H. W. Frank, William J. Washburn, Charles Cassatt Davis, Walter Bordwell, Charles J. McCormick and Charles E. Seaman, all announced that they are behind the campaign to retain Mr. Feitshans in office.

In a statement issued by the former board presidents, the fact was brought out that for two years Mr. Feitshans has served ably as a member of the Board of Education and that failure to retain him in office would be a distinct loss to the community.

"During the two years that Mr. Feitshans has been affiliated with the Board of Education he has established a splendid record," the statement said in part. "He has sacrificed his time and given it for the upbuilding of the city school system with remarkable results. As a member of the building committee he has caused scores of new school houses to be erected at the lowest cost and in locations where they were most needed.

"The gigantic building program is not nearly at an end and it would be a tremendous loss to the taxpayers of Los Angeles if he is not returned to his seat on the board next Tuesday."

The candidacy of Mr. Feitshans is being backed by the Citizens' School Committee, Municipal League and scores of other organizations. More than 10,000 citizens signed the petition that placed his name on the ballot.

## *Move to Pardon Prison Convict Nipped in Bud*

To put a stop, it was said, to efforts to free from San Quentin prison, W. E. Neuteboom, recently sentenced from Orange county for robbery, the grand jury yesterday indicted him on two counts or robbery. The case was presented by Dep. Dist.-Atty. Hill. On March 6, it is charged, Neuteboom, another man and a girl, robbed Dr. R. W. Simmons of $4 and a watch, and J. Amador of $65, a watch and a cigarette case.

Neuteboom is wanted in Utah for violation of parole, according to Dep. Dist.-Atty. Hill, and it was planned to try to induce the Governor to pardon him so he could be sent back to Utah, where he is said to have influential friends. Warrants will be lodged at San Quentin to insure his being brought here for trial in case he should be released.


Side-Icing "SNOW"

Refrigerat

$24.75

Solid oak throughout. A strictly high-grade refrigerator at the price of one of inferior "make." You'll save ice with a "SNOW!"

Pay Only $1.00 DO

Wednesday—Thursday or Fr

Many other sizes and styles at similar low prices—and TERMS.

25-pound "SNOW top icer .....

40-pound "SNOW" ice box .....

See Our Complete Line of

GARLAND GAS RANG

New white enamel model—just received—is a world-beat $75.00.

Let us show it to you. SMALL PAYMENT DOWN—bala week.

RADIOS and VICTROLAS Main Floor

COLYEAR'S "Where Bargains Reign"

507-509-511 SOUTH MAIN STREET

Near Fifth and Main Streets



WATCH FOR

The Quaint and Delectable

ELLA CINDERS

THE NEWEST ARRIVAL IN LAUGHLAND

A Cartoon Strip Grotesquely Portraying

CINDERELLA OF TODAY

*Don't Miss a Single Paper with this Droll, Irresistible*

COMIC FOR ALL THE FAMILY

LAUGHS AND LUMPS IN THE THROAT

For ELLA, for BLACKIE, her Little Brother

—*and* Rags, the Dog

YOU'LL FIND YOURSELF WANTING TO HISS

MA CINDERS, the Heartless Stepmother,

PRISSIE and LOTTA, the HORRID SISTERS

AND WHAT ABOUT

The Crafty, Mysterious O. WATTERS NEEK?

AN ALL-STAR COMIC CAST

Providing a Daily Tonic

FOR EVERY AGE AND SEX

BEGINNING IN

Los Angeles Times

*Next Monday*



The Home

Fashions

Screenland

Specially posed and directed by

THE LOS ANGELES

poor excuse and th

they have given a g

reason.

# The Pre-view

A Weekly Film Magazine Section of the

Los Angeles Times

Edited by EDWIN SCHALLERT

Jane Novak

—Portrait by Walter Frederick Seely.

# Screenland Fashions

*Specially posed and directed by*
PEGGY HAMILTON

Peggy Hamilton Fashion Studies. Nelson-Evans Photos.

Carmelita Geraghty (left) wearing an elegant wrap of white caracul trimmed in a luxurious manner with Japanese Marten; Rosemary Cooper (right) in a gorgeous evening wrap of ermine trimmed with a fringe of ermine tails. Both wraps were created by a local designer. Judy King (center) wearing a changeable taffeta of plaid design. Creations in which they appeared recently at the Writers' Club Fashion Show, directed by Peggy Hamilton.

Miss Grace Washburn, international screen and stage star, has finally answered the call of Hollywood. She has chosen this Studebaker Big Six Sedan as her car. It may be seen at any of the Paul G. Hoffman Company salesrooms in Los Angeles, Hollywood and Inglewood.

Tea-cup Tete-a-tete
With Stella the Star-Gazer

Ask Reduction of Prison Term

RADIOS and VICTROLAS

Next Monday

(Continued from Eighth Page)

sons of the conception in her own mind of all she expects both of her destiny and of herself. I can easily see her suffering in an effort to achieve a given purpose, but never surrendering that purpose—holding to it rather the more tenaciously, with a strength born of some deep inherited strain of Scandinavian obstinacy.

### *Mary Philbin Is Elf-like*

Incomplete would be this sketch without Mary Philbin, who looked like a picture by Romney as she opened the door of her bungalow home. Youthful, fresh complexioned, and as incredibly slender as a willow withe, she looked as if it could have been only two or three years since she was playing with the round-faced china doll in elaborate pink silk which occupied a conspicuous place in the living-room, on the floor beside the tall grandfather clock.

"I got my first opening for the pictures through a contest in Chicago four years ago, when Mr. Carl Laemmle was one of the judges," she told me. "There were two thousand contestants, most of them women with beautiful mature figures, and it didn't seem as if the judges could even see me. But when the number was narrowed down to eighteen, I was still among them. Then Mr. Laemmle sent Erich Von Stroheim back to Chicago to choose the one he thought would screen the best—and he selected me. It really was a miracle."

Her birdlike fingers gripped one another in her lap and her blue eyes looked at me almost as if she feared she had said too much, but I thought her naive sincerity delightful.

I asked about her methods of work, remembering that a girl who has played with distinction in such pictures as "Merry-Go-Round" and "The Phantom of the Opera," and is soon to begin work on an exacting dual role in "Stella Maris," is not all naive simplicity. While she seems to me neither so intense nor so self-centered as Greta Nissen, I feel that she is capable of as true emotional poignancy, and is about as

—Photo by Harold Dean Carsey.

*Alyce Mills, signed by B. P. Schulberg to a long-term contract, who has played the lead in the two productions, "Faint Perfume" and "My Lady's Lips." Miss Mills has just been loaned to F.B.O. to be featured in the Gene Stratton-Porter story, "Keeper of the Bees."*

vitally aware of the dramatic values of her medium.

"One director said the more he directed me the worse I got, so he let me think out my part after I knew what the whole scene meant. When it came to a hard part, I thought and thought"—her brows knitted and her eyes darkened with earnestness—"of something that would hurt me very much if it came to me, until I got into the very feeling of the character I was playing. Then everything was real—just real—to me. No, I never had any dramatic training, except for the theatricals we used to give in high school."

### *Irrepressible Betty*

The youngest starette of them all I first saw while she was engaged in that prosaic rite at which, according to some witty Frenchman, no beautiful woman should ever be observed—eating. It was in the clattering commissary at the Metro-Goldwyn-Mayer studios, when a colorful horde filled it at the noon hour—Roman senators, gypsies, German barons, elderly extras in garments of every vintage, and the working force of directors and electricians. A small person, what sat down opposite me at the table, looked like a pocket-edition Lady Rowena straight out of "Ivanhoe." Her flaxen hair, which flowed over her shoulders, was parted low on her forehead, making a tiny triangle of her face with its round, perfect, though as yet characterless contours. Her diminutive form was clad in a plain brown robe of medieval straightness, held with a cord around her waist.

It proved to be Betty Bronson in a blonde wig, sobed for the Madonna part in "Ben Hur." She was accompanied by a dignified chaperone, and was obviously concerned over what she was to be permitted to order for luncheon. She studied the card with the absorbed manner of a little girl to whom a meal in a public place is still an adventure, and the involuntary, gleeful grimaces with which she greeted her order when it finally arrived was more illuminating than any set interview could be. It betrayed an utterly undisciplined mental attitude not incongruous with the irresponsible Peter Pan, but pathetically, almost ludicrously, incompatible with the divinely burdened Mother of Sorrows.

Such an infant, with a sweet, immature countenance on which all of life is yet to be written! To me, her long enveloping robe, and the equally enveloping blonde wig which completely transformed her youthful personality, were symbolic of the professional responsibilities already settled upon her slim little shoulders.

It is going to be difficult for her to remain a normal little girl while trying to measure up to the artificial standards of achievement set before her. And yet, given plastic material like this, plus a good camera presence, what may not training accomplish in the way of the finished, conscious artist a few years hence?

Contrasting in my mind all these potentially and actually important young girls on the screen, I find that those who are American-born are all less studied, less mature both in manner and in mental attitude, than the Norwegian star, who is youngest of all in years. But I felt a greater freshness and spontaneity in their charm, while their dramatic adaptability is enabling them to master the technic of their art in the workshop itself instead of the dramatic school.

# The Pre-view

A Weekly Film Magazine Section of the

Los Angeles Times

Edited by EDWIN SCHALLERT

Jane Novak

WEDNESDAY, MAY 27, 1925.

—Portrait by Walter Frederick Seely.

# Tea-cup Tete-a-tete With Stella, the Star-Gazer

By GRACE KINGSLEY

*Matrimonial affairs are never quite ended and that of Pola and Rod seems to be as cheerful as ever. The screen came near losing Alice Calhoun when she journeyed to Yosemite on location with Tom Mix. Her horse nearly ran away on a narrow ledge.*
—Photo by Hoover.

STELLA just would tea the other day. Nothing could stop her. And while we were a-teaing we spotted one or two budding romances of tremendous interest.

"Look, dearie," exclaimed Stella, forgetting to brew her orange pekoe, "there are May McAvoy and Morrie Clary! Yes, he came west with Gloria Swanson's party, and it does seem quite possible that he and May are engaged. They both do blush so when you mention the subject. May is still sweet and old-fashioned enough to be able to blush. I'm sure I do hope she will be happy when she marries. Though that is an awfully pre-Frederic Lonsdale wish, isn't it? Of course, nobody has any illusions about marriage any more since Somerset Maugham and those other boys showed us all that our neighbors aren't any happier than ourselves, and everybody has quit pulling the happy family stuff to outsiders."

WHICH was such a long lecture for Stella that I let her take a nice, lengthy drink of tea while I told her an interesting bit of gossip.

"Did you hear," I said, "that Lenore Ulric isn't going to be in Belasco productions any more, and that she is going to marry Sydney Blackmer, the New York actor? All New York is agog with the rumor, I learn from some players who have just come from the East."

"But speaking of romances," said Stella, all refreshened with the draught of that which carries cheerios, "have you been noticing how much Nita Naldi has been going about with Hobart Henley lately? We had begun to think that Nita was Paul Bern's for keeps. Nita looks so lovely and slim these days. She says that she has been pining away on pineapple and lamb chops, and it's terrible. She is so tired of lamb chops that she just cannot see a little innocent lamb gambolling on the green without wanting to shy a rock at it."

ALICE CALHOUN dropped in with her mama to have a cup of tea, and she met Kathleen Key and her mama, but though the mamas discussed their daughters at some length, there were absolutely no casualties.

Alice told us about the sort of time she had up in the Yosemite, where she went on the Tom Mix picture.

"We drove to location at Vernal Falls, 300 feet above the floor of the valley," related Alice. "Then we had to take the trail on horseback on a very narrow path with a sheer drop of 400 feet on the right. I hugged the hills, for my horse was full of pep.

"A bear (a real one) frightened my horse, and Tom Mix rescued me (a real rescue) from a bad runaway on a narrow bridge over the rapids."

Alice does do such daring riding. And yet she looks like a little hothouse plant!

HAL COOLEY joined us just then, and told about his adventures on location up in Truckee a few weeks ago.

"I took to skiing up there," he explained. "It is fine on the level or on the hills, but when it comes to jumping I'm in favor of having two sets of skiis, one on the feet and the other on the back.

"We had a four-day blizzard, and I helped, as did the other actors, to carry the cameras and equipment. I took a side trip to Reno the other day, and since seeing it I think most people would be disappointed. I didn't see a good-looking divorcee on the street."

WE saw Ruth Roland come in with some girls for tea after playing tennis. Ruth looked so pretty, but then she always does. I don't know how Ruthie manages to escape matrimony, she is so attractive. She was wearing a lovely new white sport suit, and with her cheeks rosy with exercise and her eyes bright and clear, she put a lot of the other girls away in the bosky shade.

KITTIE KEY left the mothers' meeting to come over and say hello.

'I just believe I'll get married!" exclaimed Kathleen.

"Why the desperation?" we inquired.

"Well, you see, I do so want to go back to Paris, and I don't see how it can be done except with the excuse of one of those fashionable foreign divorces justifying the outlay, while the friendly enemy husband's purse furnishes the funds."

STELLA thought of French pastry, but took toast instead and told us:

"Pola Negri and Rod La Rocque came to town, with Pola just one day ahead of Rod. Pola came to see if her house was all O.K., she said; but they do say that she and Rod really saw quite a good deal of each other, even though their affair is said to be quite all off.

"Pola looked lovely the day she arrived. She had on some smart Paris clothes, and kept looking about for some one at the station. Rod dashed in, frightened to death that he had missed her."

*May McAvoy is still quite able to blush, according to Stella, who delights in old-fashioned ways. Above is Kathleen Key, who has a perfect pen to return to Paris and doesn't care who knows it.*
—Photo by Bull.

Pre-release —
Impressions of
NEW PICTURES

RADIOS and VICTROLAS

## Deft and Diverting

### "ARE PARENTS PEOPLE?"
*"Paramount"*

**From a critical standpoint, this clever comedy-drama is interesting chiefly because it discloses the talents of two individuals who heretofore have been unknown "quantities" in so far as feature photoplays are concerned. The one is little Betty Bronson, who came into stellar prominence in "Peter Pan" and who, in a featured role in this new Paramount picture, offers a performance which stamps her as a cinema "find" of real merit. The other is Mal St. Clair, the director, whose deftness and finesse in the treatment of the story speak well for his future in the feature field.**

BETTY BRONSON comes to the fore as an actress of genuine ability in "Are Parents People?"

Any doubts which we may have harbored in our minds after seeing her in the title role of "Peter Pan"—doubts which had to do with her versatility and fitness for straight roles—have vanished now. Betty is a real trouper. In addition, she possesses something a great many others in the profession cannot boast: She is natural, her personality fairly sparkles, and she radiates a certain restful and perhaps inimitable exuberence.

It must be borne in mind, in considering Miss Bronson's performance in this photoplay, that much of her work is accomplished beside two of filmland's most experienced and best known players—Adolphe Menjou and Florence Vidor. Both Miss Vidor and Mr. Menjou are at their best in their respective roles. They enact the mother and father of the girl, and their interpretations of the characters are well-nigh flawless. Despite this, Miss Bronson holds her own with charming grace and imbues her part with fine tenderness and understanding.

"Are Parents People?" itself rates high as screen entertainment. It is a thoroughly enjoyable picture, with all of the trite and hoary plot elements discarded. It has lightness and deftness, and withal touches a sympathetic vein without being sentimentally maudlin.

Mal St. Clair, who is responsible for the direction of the picture, has a real achievement to his credit. I understand this is Mr. St. Clair's first feature production for Paramount and that he has but lately graduated from the short-reel comedy field. His comedy training discloses itself at many points to excellent advantage, but never does it obtrude.

On the whole, Mr. St. Clair's direction impresses quite as favorably as does Miss Bronson's acting. In several important sequences the characters have been handled with fine repression; throughout the picture are "touches" both subtle and superb—and highly amusing.

The story is woven around a young girl in boarding school, whose parents are laboring under the incompatibility complex. Splendid pantomime in the opening scenes introduces the parental characters and depicts far better than a host of subtitles could ever do, their serio-comic attitude towards each other. Both are genteel and well-groomed; each is infinitely polite.

The daughter returns home from school just as the parents have deferentially agreed to make their various disagreements permanent; in other words, to seek peace through the divorce court. And even though it looks, for a time, as if the daughter's attempts at reconciliation would bear fruit, the wife eventually vacations in Reno and returns home freed of the connubial bonds.

Back at school, Betty becomes the victim of an unfortunate situation with a motion-picture actor. That is, Betty is expelled from school because her room-mate happens to be infatuated with the actor. As soon as she arrives at her mother's home, which was originally the family manse, the mother hurriedly telephones her ex-husband for advice.

*Betty Bronson reaps new honors for herself in a role necessitating a fine sense of drama, and the roles of Florence Vidor, Adolphe Menjou and Lawrence Gray are excellently portrayed.*

With his accustomed suavity of manner, Menjou returns to what was at one time his household. His divorced wife informs him of the distressing affair in which she imagines her daughter has become entangled; the husband shows great solicitude; they are, for a few moments, on common ground again. Then something happens, and incompatability again shows itself.

The result of this is that Betty, feeling that she is to blame for the strife which exists between her parents, runs off to the offices of a young doctor whom she met at school. Late that night he comes in and, not noticing the girl curled up asleep in a chair, goes to his room.

In the meantime the parents, drawn together again by the disappearance of their daughter, are distracted. After using every available resource to find the girl, Menjou drops off to sleep in the living-room of his wife's home, with the wife herself sleeping on a lounge near-by.

The denouement comes the following morning, and its unfoldment is exceedingly humorous. Reconciliation follows, of course, and the romance between Betty and the youthful doctor develops happily.

The part of the motion-picture actor, played by Andre De Beranger, is an out-and-out burlesque. His scene with Miss Vidor in the latter's home is perhaps a trifle lengthy and somewhat overdrawn, but it will be certain to draw a large number of chuckles.

Lawrence Gray, as the doctor, does excellent work in a rather limited role. In many of his scenes Mr. Gray bears a striking resemblance to Richard Barthelmess.

Mary Beth Milford, Emily Fitzroy and William Courtwright are others in the cast who appear to good advantage in character parts.

The piece is an adaptation of a story by Alice Duer Miller. Frances Agnew did the script, which is well knit and logical in its development. Bert Glennon secured some fine photographic effects.—[Herbert Moulton.

HAL ROACH COMEDIES
CONSISTENTLY GOOD

Next Monday

# The Pre-view

A Weekly Film Magazine Section of the Los Angeles Times

Edited by EDWIN SCHALLERT

Jane Novak

WEDNESDAY, MAY 27, 1925.

—Portrait by Walter Frederick Seely.

# Pre-release— Impressions of NEW PICTURES

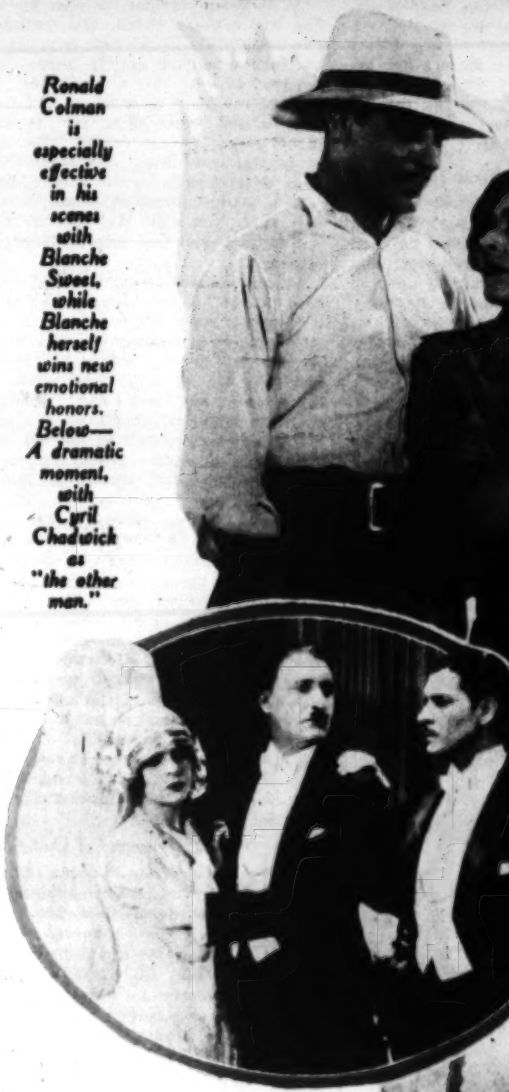

*Ronald Colman is especially effective in his scenes with Blanche Sweet, while Blanche herself wins new emotional honors. Below— A dramatic moment, with Cyril Chadwick as "the other man."*

*Jane Winton's place as a vamp is likely to be enhanced by her performance in "His Supreme Moment." The cafe sequence is one possessed of both color and attractive atmosphere.*

## Acting Is the Best

### "HIS SUPREME MOMENT"

*(Goldwyn-First National)*

**While "His Supreme Moment" may never excite wild admiration for its truth and sincerity, it has sufficiently interesting high lights to be approved as entertainment. The outstanding attractions are the performances of Ronald Colman and Blanche Sweet, especially in their series of hectic love scenes, the dazzle and beauty of two different episodes in color photography and the ardor and feeling that are evidenced in the direction of George Fitzmaurice, as well as a quality and taste that enhances the production as a production.**

A NOVEL by May Edginton is the basis of "His Supreme Moment." The adaptation was made by Frances Marion. The romantic impulse is predominant in the plot, and the conflict, what there is of it, arises out of the familiar triangle of hero, heroine and vamp.

The her is a mining engineer, and on a trip to New York falls in love with a dancer, ostensibly devoted to her career rather than to any thought of marriage. However, his love is returned by her, and she agrees to venture with him on a trip to South America—there they are to live as brother and sister. The girl's career is the obstacle suggested by her to a permanent union.

The effect of her first experience with primitive conditions is rather well brought out, though it is none too consistently proven that she would have remained faithful to her bargain with the man after she found the conditions so arduous.

In any event, there is their romance. It is a troublous affair. The vamp is financing the hero's mining venture without his knowledge. Money runs out and there is a mutiny among his men. A battle is fought, in the course of which the hero is injured by a falling door. The shack where he is besieged is set ablaze by the attacking laborers, and in a thrill climax he is rescued by the girl just as the flaming roof falls in.

The next scenes show the heroine suffering from an attack of fever, and the vamp coming to South America with intent to claim her man. She discovers the presence of the girl, and notes the absence of the wedding ring. She informs the man incidentally that the girl has just told her that she can never love him, and that her one desire is to resume her career.

After the return of the three to New York, there is further intrigue by the vamp to try to prevent an understanding between the two lovers. The actress agrees to marry another man in order to safeguard the hero's business future, and he, quite according to movie tradition, mistakes her intention. Everything is finally settled satisfactorily, however, through the intervention of the actress's mother.

Even in the face of the very artificial situations, there is no doubt about the appeal of Mr. Colman and Miss Sweet. In emotional quality their work is very fine, and they sustain and really illuminate the characters that they interpret. Colman's repression is bound to be a source of fascination to his audiences. Miss Sweet's performance is less restrained, but this contrast is very effectual. She and Colman seem to achieve a remarkable sympathy in their work together.

Jane Winton is very acceptable as the vamp, and gives promise of making quite a place for herself in this type of role. The competition is, of course, rather stiff in this particular cast, but she is equal to it. Belle Bennett as the mother of the actress, Cyril Chadwick as a man about town, Ned Sparks in a very amusing portrayal, and Nick De Ruiz offer adequate performances. Mr. Sparks will be especially welcome for his comedy.

The picture was photographed by Arthur Miller.

The two color sequences, showing a dancing production on the stage, are a radiantly beautiful embellishment that will doubtless greatly appeal to the audience. One of the scenes represents a very exotic oriental ballet and the other a miniature Spanish dance drama. The lovely pastel shades of the former and more vivid hues of the latter are a revelation of what painstaking costuming can mean in enhancing the color effects.—[Edwin Schallert.

## ARTISTS ALSO?

*(Continued from Seventh Page)*

seems always to be thinking of how she can enhance both the intellectual and the emotional values in the character portrayals assigned her. The discipline of her long years of European training is also apparent, for the Russian ballet involves instruction in grand opera and the languages as well as in dancing. Her advent into the pictures may have been somewhat accidental, but it has not been haphazard.

Perhaps the strongest impression I received from her was the complete-

*(Continued on Eleventh Page)*

Hail! Princess Norma!

# Harry Carr's Page

THRONES are shaky in Movieland—as elsewhere.

It's one thing to get to the top; it's another thing to stay there.

* * *

### Will Gloria Slip?

Gloria Swanson is the queen at the present moment. But I think that Gloria can feel the throne quivering a little beneath her.

Just as Mary Pickford felt it quiver.

* * *

### Her Mistake

It would be a miracle if Gloria did not slip—at least a little.

For one thing her picture, "Sans Gene," was overplayed. It was advertised to the blue skies; it was trumpeted and ballyhooed and shouted until the best picture ever made in the world would have been unequal to the anticipations raised. And "Sans Gene" wasn't the best picture in the world—not by a long shot.

* * *

### Skyrockets Come Down

I think that Gloria also made a mistake in allowing her publicity to come to a focal point—so to speak.

She had this big picture; she made a distinguished and aristocratic marriage; she became so ill her life was in danger; she came to America and had the usual publicity splash getting off the boat.

Then, alas, she came to Hollywood. From a publicity standpoint, it was as though an actress had finished her grand scene and then climbed over the footlights to sit with the audience.

The great trouble with a skyrocket is that it starts with a swish and a streak of light; it bursts and we say "Ah" as we watch the little swaying, floating balls of light. But the next thing that happens is darkness—and the stick comes down.

Gloria's reign depends upon her next picture. If it gives her a real chance for her comedy genius, she will continue to rule.

* * *

### Will Pola Be Queen?

If Gloria does not hang on to the crown, who then?

It might be Pola Negri. She is always a contender. Many critics consider her to be the best actress of the bunch. I wouldn't be surprised if they were right.

But to become the queen is to be taken right to the hearts of the fans as Mary Pickford was.

It is difficult to think of Pola doing this. Her personality is too complicated; she is too unusual in the flash of her intellect. Pola is the tobasco sauce of the feast. She is a strange, wild tiger to be stared at; the one they love must be the sweet, soft family cat.

* * *

### Has a Slim Chance

I think Pola will always be a great figure. In fact, she will last longer than any of the rest of them as a great woman and a great actress; but she will always be a thing apart. She will always be the distinguished foreigner.

Also, I must confess that Pola's immediate future does not look very brightly illuminated. They are giving her to an inexperienced young director; and her story plans appear to be decidedly vague.

If she needs anything, she needs a great director; one who understands her unusual personality and is not afraid of her. Pola is about as easy to manage as a team of active volcanos. And when she has her own way, she is always wrong.

* * *

### Corinne Griffith

I can't see any of the other old stand-bys who seem likely to seize the throne—unless it is Corinne Griffith.

If she could just come through with one really good picture I think she would find herself waving from the top of the masthead.

### Beauty and Charm

In gathering material for a story about the beauties of the screen, I was very much impressed with the fact that nearly everybody voted for her.

Somehow or other, this just seems to be her year. She really is beautiful. And her beauty has more in it than mere teamwork between an attractive nose and eyebrows, etc. She has what Barrie calls "that damn charm."

* * *

### Fad for "Aristocracy"

There is another important consideration.

For some reason that I can't seem to fathom, the note of the day seems to be a demand for aristocracy. You hear all the fans and all the managers and the producers and the directors chattering about this and that actor and actress being "an aristocrat"—whatever that means.

At a recent convention of salesmen, a prominent producer voiced this when he said: "We find that we can't get actresses from the telephone switchboards and expect them to act like society queens."

Corinne Griffith can easily ride in on that fad. Her well-bred languor, her aloofness, her composed quietude

all seem to whisper of southern mansions with tall white pillars; ancestors' swords hanging over the mantle and family trees growing all over the back yard.

* * *

### Her Punk Pictures

Her main handicaps in the way of getting the throne seem to be bad pictures.

Well, hardly that; they aren't interesting enough to be bad. They are commonplace pictures.

She has never had a director, thus far, with h as enough to realize that she is purely pictorial. ome-how, you never could imagine her as speaking. She is a beautiful old masterpiece—or a pastel come to life.

She always makes me think of the distinguished ghost who haunts old castles and comes stealing into vaulted chambers at midnight—hunting for her lost love.

* * *

### Awful Domesticity

To my mind, she has suffered by unfortunate publicity.

All this domestic stuff—Corinne sitting by the fireplace with her husband—cooking the wild ducks he brings home—weeding the garden—pouring tea—

All of that stuff is absolute poison. She needs distinguished isolation—not the gosh-awful smugness of a happy marriage.

Once she told an interviewer that she longed to have children. I read it; and it called up a vision of her wiping a baby's nose. I give you my word, it was a horrible idea. I never have been able to feel the same way about her since. This isn't a joke; I am absolutely serious.

* * *

### The Lily of the Garden

To be thoroughly successful, she must stay out of the world.

She is a beautiful lily growing in a lonely garden. Faint perfumes and dying breezes.

Corinne Griffith is not like any other girl who has ever been seen on the screen. No director has thus far come along who thoroughly realizes this; and knows that he has a strange new clay to mold—an infinitely delicate clay.

If she is wise and careful, Corinne Griffith can bring home the bacon. Otherwise the crown will go to one of the new girls.

* * *

### Is It Norma?

There are two or three possible candidates.

Prominent among these is Norma Shearer.

Miss Shearer is something of a rage among the fans; and she is constantly growing in popularity. But I doubt if she will get much further. I don't believe she has the warmth of popularity; or the gift of intimacy that makes really popular idols.

I don't know just how intellectual she is; but she gives the impression of being too intellectual to be really loved.

The fans love her very much in a certain way; but they feel toward her the way you do toward a hostess who you know is going to notice it if you use the wrong fork.

She is lovely and beautiful and talented; but they have the uncomfortable feeling that she isn't really "home folks."

* * *

### Fresh Little Clara

The best bet I know right now is Clara Bow.

This girl has an amazing vitality—a zest for life—a vibrant, vivid beauty and real talent.

Lubitsch did a lot for her—so much so that she stole "Kiss Me Again" away from Marie Prevost and Monte Blue. She was wonderful in that picture. The other directors, before that, had just allowed her to romp through her pictures. She had been a fresh kid—nothing more.

But in the hands of this master of technique, she learned how to get her stuff over—like "Tommy Atkins" of the old song, "how to walk and where to place her feet."

* * *

### Only a Fighting Chance

If she could really get a chance at the best directors and some really big league stories, there are no limits beyond which she might not go.

But, alas, the prospects do not seem very bright for her doing so.

The best asset that Clara has, however, is her own astute, keen, shrewd little brain. She may find a way yet.

I am betting against her because the handicaps seem too great; but I can say, with my hand on my heart, that she is the most interesting personality I have ever seen start in the movies.

She is too pert and too fresh; but underneath she has brains and a heart.

* * *

### "Peter Pan"

The other "best bet" is Betty Bronson.

I will be frank in saying that I can't see it as plainly as the hard-boiled film salesmen seem to. But I know that at the recent convention of the Paramount organization, little Betty was looked upon as the best "selling prospect" of the year. They were fairly wild with enthusiasm about her.

* * *

### Too Much "Pose"

If she is to scramble through all the opposition, however, and make her way to the top, she will have to drop some very annoying mannerisms.

All this elfin stuff of cocking her head on one side and her "bright little bird-like" movements may have been all right in "Peter Pan;" but she can't go on acting Peter Pan forever.

There is no doubt, however, that there is much allure in her personality; she is clever and bright and has a towering ambition.

What she needs is self-confidence; and the kind of self-confidence that comes from really and truly knowing the technique of her trade.

She had the misfortune of climbing in through the cabin windows.

What she neds is careful, patient training at the hands of a master technician.

And, of course, the Lasky people have the best one in the world right at hand—Griffith.

[THE PRE-VIEW: Volume II, Number 42. May 27, 1925. Contents copyright, 1925, by the Los Angeles Times.]

22 WE
MEMOR
PLAN
Chief Obse
Coliseu
Valley Re
at F
Roosevelt
to be
Preparatio
Memorial Da
orate progra
that date in
have been cor
rial Day con
with the vari
nations and w
fraternal orde
The most
gram will be
at 12:30 p.m.
expected tha
visitors will a
and hear the
addresses wh
ranged. With
ants of servic
wars particip
that more th
be in the pro
In the for
veterans will
of their com
and will then
seum to enjo
will be served
dary before t
afternoon ex
members of th
Republic, hal
American Vet
telle, will mar
participate in
will close with
at 3:30 p.m.
to the Coliseu
will be free.
"Every pos
been taken for
fort of the vi
W. Seager, ch
tainment com
dous crowd is
Angeles Railw
cial direct ser
but everythin
for the orde
throng. More
In addition
march in the
tuheirs. Col.
will be genera
C. F. Derby s
ceedings."
PARADE
Music for t
furnished by
and by the Uni
serve, the On
nieth Infantry
The program
munity singin
Kirchoffer, wh
by the entrance
of the Republ
than 500 men
Veterans. Th
command of
will enter th

## Deft and Diverting

### "ARE PARENTS PEOPLE?"
*"Paramount"*

**From a critical standpoint, this clever comedy-drama is interesting chiefly because it discloses the talents of two individuals who heretofore have been unknown "quantities" in so far as feature photoplays are concerned. The one is little Betty Bronson, who came into stellar prominence in "Peter Pan" and who, in a featured role in this new Paramount picture, offers a performance which stamps her as a cinema "find" of real merit. The other is Mal St. Clair, the director, whose deftness and finesse in the treatment of the story speak well for his future in the feature field.**

BETTY BRONSON comes to the fore as an actress of genuine ability in "Are Parents People?"

Any doubts which we may have harbored in our minds after seeing her in the title role of "Peter Pan"—doubts which had to do with her versatility and fitness for straight roles—have vanished now. Betty is a real trouper. In addition, she possesses something a great many others in the profession cannot boast: She is natural, her personality fairly sparkles, and she radiates a certain restful and perhaps inimitable exuberence.

It must be borne in mind, in considering Miss Bronson's performance in this photoplay, that much of her work is accomplished beside two of filmland's most experienced and best known players—Adolphe Menjou and Florence Vidor. Both Miss Vidor and Mr. Menjou are at their best in their respective roles. They enact the mother and father of the girl, and their interpretations of the characters are well-nigh flawless. Despite this, Miss Bronson holds her own with charming grace and imbues her part with fine tenderness and understanding.

"Are Parents People?" itself rates high as screen entertainment. It is a thoroughly enjoyable picture, with all of the trite and hoary plot elements discarded. It has lightness and deftness, and withal touches a sympathetic vein without being sentimentally maudlin.

Mal St. Clair, who is responsible for the direction of the picture, has a real achievement to his credit. I understand this is Mr. St. Clair's first feature production for Paramount and that he has but lately graduated from the short-reel comedy field. His comedy training disclosses itself at many points to excellent advantage, but never does it obtrude.

On the whole, Mr. St. Clair's direction impresses quite as favorably as does Miss Bronson's acting. In several important sequences the characters have been handled with fine repression; throughout the picture are "touches" both subtle and superb—and highly amusing.

The story is woven around a young girl in boarding school, whose parents are laboring under the incompatibility complex. Splendid pantomime in the opening scenes introduces the parental characters and depicts far better than a host of subtitles could ever do, their serio-comic attitude towards each other. Both are genteel and well-groomed; each is infinitely polite.

The daughter returns home from school just as the parents have deferentially agreed to make their various disagreements permanent; in other words, to seek peace through the divorce court. And even though it looks, for a time, as if the daughter's attempts at reconciliation would bear fruit, the wife eventually vacations in Reno and returns home freed of the connubial bonds.

Back at school, Betty becomes the victim of an unfortunate situation with a motion-picture actor. That is, Betty is expelled from school because her room-mate happens to be infatuated with the actor. As soon as she arrives at her mother's home, which was originally the family manse, the mother hurriedly telephones her ex-husband for advice.

*Betty Bronson reaps new honors for herself in a role necessitating a fine sense of drama, and the roles of Florence Vidor, Adolphe Menjou and Lawrence Gray are excellently portrayed.*

With his accustomed suavity of manner, Menjou returns to what was at one time his household. His divorced wife informs him of the distressing affair in which she imagines her daughter has become entangled; the husband shows great solicitude; they are, for a few moments, on common ground again. Then something happens, and incompatability again shows itself.

The result of this is that Betty, feeling that she is to blame for the strife which exists between her parents, runs off to the offices of a young doctor whom she met at school. Late that night he comes in and, not noticing the girl curled up asleep in a chair, goes to his room.

In the meantime the parents, drawn together again by the disappearance of their daughter, are distracted. After using every available resource to find the girl, Menjou drops off to sleep in the living-room of his wife's home, with the wife herself sleeping on a lounge near-by.

The denouement comes the following morning, and its unfoldment is exceedingly humorous. Reconciliation follows, of course, and the romance between Betty and the youthful doctor develops happily.

The part of the motion-picture actor, played by Andre De Beranger, is an out-and-out burlesque. His scene with Miss Vidor in the latter's home is perhaps a trifle lengthy and somewhat overdrawn, but it will be certain to draw a large number of chuckles.

Lawrence Gray, as the doctor, does excellent work in a rather limited role. In many of his scenes Mr. Gray bears a striking resemblance to Richard Barthelmess.

Mary Beth Milford, Emily Fitzroy and William Courtwright are others in the cast who appear to good advantage in character parts.

The piece is an adaptation of a story by Alice Duer Miller. Frances Agnew did the script, which is well knit and logical in its development. Bert Glennon secured some fine photographic effects.—[Herbert Moulton.

HAL ROACH COMEDIES CONSISTENTLY GOOD

*Next Monday*

# Hail!! Princess Norma!

NORMA TALMADGE is now a princess with a kingdom, a court and a crown.

To be sure, it is a mythical kingdom, but in the filming of "Graustark" Norma is disclosed as Princess Yetive, the heroine of the George Barr McCutcheon novel.

In a career filled with many and varied roles, it will be the first time she has played a royal princess. Oriental slave girls, heroines of the '80s and women of fashion Norma has played many times. But never before has she appeared as a ruler with a kingdom. In "The New Moon," to be sure, she did take the part of a princess—though not of royal blood. She has also portrayed countesses and duchesses.

There is a possibility that this picture will give Norma a new dignity. At any rate, in the views on this page she gives the appearance of serious poise rather than vivacity.

An atmosphere of romance hovers about "Graustark," with its intrigue, its rising battlements and its crowded courts, which will undoubtedly appeal to the Norma Talmadge fans the world over. Then, too, she is to appear again with Eugene O'Brien. Another interesting character will be Prince Gabriel, played by Marc McDermott.

# Pre-release— Impressions of NEW PICTURES

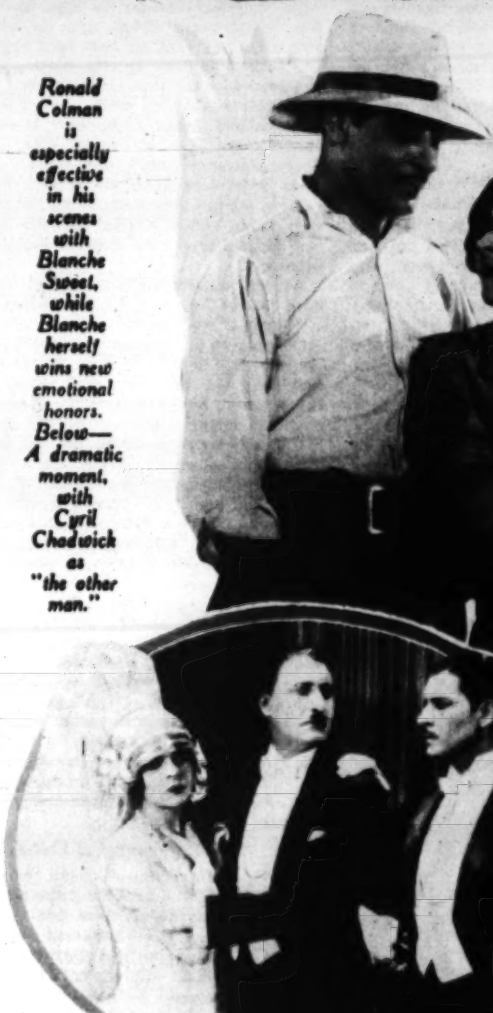

*Ronald Colman is especially effective in his scenes with Blanche Sweet, while Blanche herself wins new emotional honors. Below— A dramatic moment, with Cyril Chadwick as "the other man."*

*Jane Winton's place as a vamp is likely to be enhanced by her performance in "His Supreme Moment." The cafe sequence is one possessed of both color and attractive atmosphere.*

## Acting Is the Best

### "HIS SUPREME MOMENT"
*(Goldwyn-First National)*

**While "His Supreme Moment" may never excite wild admiration for its truth and sincerity, it has sufficiently interesting high lights to be approved as entertainment. The outstanding attractions are the performances of Ronald Colman and Blanche Sweet, especially in their series of hectic love scenes, the dazzle and beauty of two different episodes in color photography and the ardor and feeling that are evidenced in the direction of George Fitzmaurice, as well as a quality and taste that enhances the production as a production.**

A NOVEL by May Edginton is the basis of "His Supreme Moment." The adaptation was made by Frances Marion. The romantic impulse is predominant in the plot, and the conflict, what there is of it, arises out of the familiar triangle of hero, heroine and vamp.

The her is a mining engineer, and on a trip to New York falls in love with a dancer, ostensibly devoted to her career rather than to any thought of marriage. However, his love is returned by her, and she agrees to venture with him on a trip to South America—there they are to live as brother and sister. The girl's career is the obstacle suggested by her to a permanent union.

The effect of her first experience with primitive conditions is rather well brought out, though it is none too consistently proven that she would have remained faithful to her bargain with the man after she found the conditions so arduous.

In any event, there is their romance. It is a troublous affair. The vamp is financing the hero's mining venture without his knowledge. Money runs out and there is a mutiny among his men. A battle is fought, in the course of which the hero is injured by a falling door. The shack where he is besieged is set ablaze by the attacking laborers, and in a thrill climax he is rescued by the girl just as the flaming roof falls in.

The next scenes show the heroine suffering from an attack of fever, and the vamp coming to South America with intent to claim her man. She discovers the presence of the girl, and notes the absence of the wedding ring. She informs the man incidentally that the girl has just told her that she can never love him, and that her one desire is to resume her career.

After the return of the three to New York, there is further intrigue by the vamp to try to prevent an understanding between the two lovers. The actress agrees to marry another man in order to safeguard the hero's business future, and he, quite according to movie tradition, mistakes her intention. Everything is finally settled satisfactorily, however, through the intervention of the actress's mother.

Even in the face of the very artificial situations, there is no doubt about the appeal of Mr. Colman and Miss Sweet. In emotional quality their work is very fine, and they sustain and really illuminate the characters that they interpret. Colman's repression is bound to be a source of fascination to his audiences. Miss Sweet's performance is less restrained, but this contrast is very effectual. She and Colman seem to achieve a remarkable sympathy in their work together.

Jane Winton is very acceptable as the vamp, and gives promise of making quite a place for herself in this type of role. The competition is, of course, rather stiff in this particular cast, but the impression she achieves is good.

Belle Bennett as the mother of the actress, Cyril Chadwick as a man about town, Ned Sparks in a very amusing portrayal, and Nick De Ruis offer adequate performances. Mr. Sparks will be especially welcome for his comedy.

The picture was photographed by Arthur Miller.

The two color sequences, showing a dancing production on the stage, are a radiantly beautiful embellishment that will doubtless greatly appeal to the audience. One of the scenes represents a very exotic oriental ballet and the other a miniature Spanish dance drama. The lovely pastel shades of the former and more vivid hues of the latter are a revelation of what painstaking costuming can mean in enhancing the color effects.—[Edwin Schallert.

## ARTISTS ALSO?

*(Continued from Seventh Page)*

seems always to be thinking of how she can enhance both the intellectual and the emotional values in the character portrayals assigned her. The discipline of her long years of European training is also apparent, for the Russian ballet involves instruction in grand opera and the languages as well as in dancing. Her advent into the pictures may have been somewhat accidental, but it has not been haphazard.

Perhaps the strongest impression I received from her was the complete-

*(Continued on Eleventh Page)*

"Look at the bird, Zero." Merry Pals. Lord might be saying in the picture at the extreme left, but

Expressing

# Fighting for SUPREMACY

*Exceedingly popular is Jack Gilbert, who was first featured in several Elinor Glyn pictures and will appear as the prince in "The Merry Widow." He is shown here with Renee Adoree in his latest picture, "The Big Parade," in which he plays an American soldier.*

*A chap whose popularity is quite new and is apparently equal with men and women alike is George O'Brien. He plays the lead in Rowland V. Lee's film, "Havoc," now in production at Fox. Below, he is shown in a war sequence of the picture and above just as George O'Brien.*

*Seldom smiling and rather repressed of type is Ronald Colman, who is featured in Samuel Goldwyn productions. He is shown above in "His Supreme Moment," with Blanche Sweet, and also as he appears off the screen.*

WHICH will it be?

Jack Gilbert? Ronald Colman? George O'Brien?

In the struggle for screen supremacy at present they seem to be running a neck-to-neck race. All are featured players of importance—good-looking and yet not dependent on their looks for their future. Moreover, although their personalities are different, all are of a popular romantic type.

Perhaps the best known is Gilbert, who has developed a matinee-idol sort of favor since being featured in Metro-Goldwyn-Mayer films. His rise has been very rapid, and with the release of "The Merry Widow" new laurels are apt to be added to those he already possesses.

Quite a different type is Ronald Colman, who first became known in "The White Sister." There is a suggestion of suppressed feeling about his portrayals that is highly fascinating, and a very marked contrast to the dash disclosed by Gilbert.

O'Brien's success has been unique, for there is nothing about him that suggests the matinee idol. His roles have been to a degree romantic, but his big hit has been in that epical outdoor play, "Iron Horse."

22 WE

MEMOR PLAN

*Chief Obse Coliseu*

*Valley Re at F*

*Roosevelt to b*

Preparatio Memorial Da erate progra that date in have been co rial Day cer with the var sations and v fraternal orde The most gram will be at 12:30 p.m. expected tha visitors will a and hear the addresses wi ranged. With ants of servic wars particip that more th be in the pro In the for veterans will of their cost and will then seum to enjo will be served lary before t afternoon ex members of t Republic, hal American Vet telle, will mat participate in will close with at 3:30 p.m. to the Coliseu will be free. Every pos been taken fo fort of the Vi W. Seager, ch tainment com dous crowd is Angeles Railw cial direct ser but everythin for the orde throng. More In addition march in the ushers. Col. will be genera C. F. Derby a seedings."

PARADE

Music for furnished by and by the Un serve, the On tieth Infantry The program munity singin Kirchhoffer, wi by the entranc of the Republ than 500 men Veterans. Th command of will enter th gram. Followi

Pre-release —
Impressions of
NEW PICTURES

### *Deft and Diverting*

**"ARE PARENTS PEOPLE?"**
*"Paramount"*

From a critical standpoint, this clever comedy-drama is interesting chiefly because it discloses the talents of two individuals who heretofore have been unknown "quantities" in so far as feature photoplays are concerned. The one is little Betty Bronson, who came into stellar prominence in "Peter Pan" and who, in a featured role in this new Paramount picture, offers a performance which stamps her as a cinema "find" of real merit. The other is Mal St. Clair, the director, whose deftness and finesse in the treatment of the story speak well for his future in the feature field.

BETTY BRONSON comes to the fore as an actress of genuine ability in "Are Parents People?"

Any doubts which we may have harbored in our minds after seeing her in the title role of "Peter Pan"—doubts which had to do with her versatility and fitness for straight roles—have vanished now. Betty is a real trouper. In addition, she possesses something a great many others in the profession cannot boast: She is natural, her personality fairly sparkles, and she radiates a certain zestful and perhaps inimitable exuberence.

It must be borne in mind, in considering Miss Bronson's performance in this photoplay, that much of her work is accomplished beside two of filmland's most experienced and best known players—Adolphe Menjou and Florence Vidor. Both Miss Vidor and Mr. Menjou are at their best in their respective roles. They enact the mother and father of the girl, and their interpretations of the characters are well-nigh flawless. Despite this, Miss Bronson holds her own with charming grace and imbues her part with fine tenderness and understanding.

"Are Parents People?" itself rates high as screen entertainment. It is a thoroughly enjoyable picture, with all of the trite and hoary plot elements discarded. It has lightness and deftness, and withal touches a sympathetic vein without being sentimentally maudlin.

Mal St. Clair, who is responsible for the direction of the picture, has a real achievement to his credit. I understand this is Mr. St. Clair's first feature production for Paramount and that he has but lately graduated from the short-reel comedy field. His comedy training discloses itself at many points to excellent advantage, but never does it obtrude.

On the whole, Mr. St. Clair's direction impresses quite as favorably as does Miss Bronson's acting. In several important sequences the characters have been handled with fine repression; throughout the picture are "touches" both subtle and superb—and highly amusing.

The story is woven around a young girl in boarding school, whose parents are laboring under the incompatibility complex. Splendid pantomime in the opening scenes introduces the parental characters and depicts far better than a host of subtitles could ever do, their serio-comic attitude towards each other. Both are genteel and well-groomed; each is infinitely polite.

The daughter returns home from school just as the parents have deferentially agreed to make their various disagreements permanent; in other words, to seek peace through the divorce court. And even though it looks, for a time, as if the daughter's attempts at reconciliation would bear fruit, the wife eventually vacations in Reno and returns home freed of the connubial bonds.

Back at school, Betty becomes the victim of an unfortunate situation with a motion-picture actor. That is, Betty is expelled from school because her room-mate happens to be infatuated with the actor. As soon as she arrives at her mother's home, which was originally the family manse, the mother hurriedly telephones her ex-husband for advice.

*Betty Bronson reaps new honors for herself in a role necessitating a fine sense of drama, and the roles of Florence Vidor, Adolphe Menjou and Lawrence Gray are excellently portrayed.*

With his accustomed suavity of manner, Menjou returns to what was at one time his household. His divorced wife informs him of the distressing affair in which she imagines her daughter has become entangled; the husband shows great solicitude; they are, for a few moments, on common ground again. Then something happens, and incompatability again shows itself.

The result of this is that Betty, feeling that she is to blame for the strife which exists between her parents, runs off to the offices of a young doctor whom she met at school. Late that night he comes in and, not noticing the girl curled up asleep in a chair, goes to his room.

In the meantime the parents, drawn together again by the disappearance of their daughter, are distracted. After using every available resource to find the girl, Menjou drops off to sleep in the living-room of his wife's home, with the wife herself sleeping on a lounge near-by.

The denouement comes the following morning, and its unfoldment is exceedingly humorous. Reconciliation follows, of course, and the romance between Betty and the youthful doctor develops happily.

The part of the motion-picture actor, played by Andre De Beranger, is an out-and-out burlesque. His scene with Miss Vidor in the latter's home is perhaps a trifle lengthy and somewhat overdrawn, but it will be certain to draw a large number of chuckles.

Lawrence Gray, as the doctor, does excellent work in a rather limited role. In many of his scenes Mr. Gray bears a striking resemblance to Richard Barthelmess.

Mary Beth Milford, Emily Fitzroy and William Courtwright are others in the cast who appear to good advantage in character parts.

The piece is an adaptation of a story by Alice Duer Miller. Frances Agnew did the script, which is well knit and logical in its development. Bert Glennon secured some fine photographic effects.—[Herbert Moulton.

HAL ROACH
COMEDIES
CONSISTENTLY GOOD.

*Next Monday*

# Expressing Their Personalities

"Look at the bird, Zorro," Mary Pickford might be saying in the picture at the extreme left, but Zorro being a fan of Mary's refuses to be lured away from a contemplation of his mistress. And who can blame him? In the circle, Colleen Moore is shown with her Irish terrier, who is the latest lord of the back yard.

Rantz, the police dog whom Anna Q. Nilsson owns, is her devoted companion, as is shown in the picture below.

THERE must be another dog show in sight. Or else why all this display of canine talent? The choice of the stars is evidently ever-varying, but you can always bank on the pedigree of the various "purps" that they possess. Perhaps their individual selections are a key to personality. It is a fact worth cogitating upon at any rate.

Wouldn't you surmise, for instance, that Lois Wilson would choose a collie named Sandy? And that Alma Rubens would prefer an armful of dog rather than a large and rough canine?

It seems very natural for Anna Q. Nilsson to own Rantz, a police dog, slender of line and keen of mind—while Colleen Moore is quite rightly the mistress of an irrepressible Irish terrier whom she calls Jinx. Zorro, an interesting, lovable little being, really seems logically to belong to Mary Pickford, while numerous others in the colony are well represented as owners of canine pets.

No two of the stars on this page own the same breed of dog. Which is quite in keeping, for no two of them are the same in personality. All types of girls—all tastes in dogs. However, it might be said that they hold one thing in common—puppy love!

Dorothy Devore is certainly a victim of puppy love in the above picture. They are none of them her own, but with that speculative look in her eye it is quite likely that they may be.

Funny, pug-nosed with a querulous look in his eye is Chink, the Pekingese who is allowed the privilege of having his siesta at Alma Rubens's feet, in the glimpse above, while it seems quite appropriate that Lois Wilson (right) should possess a collie named Sandy.

# Pre-release— Impressions of NEW PICTURES

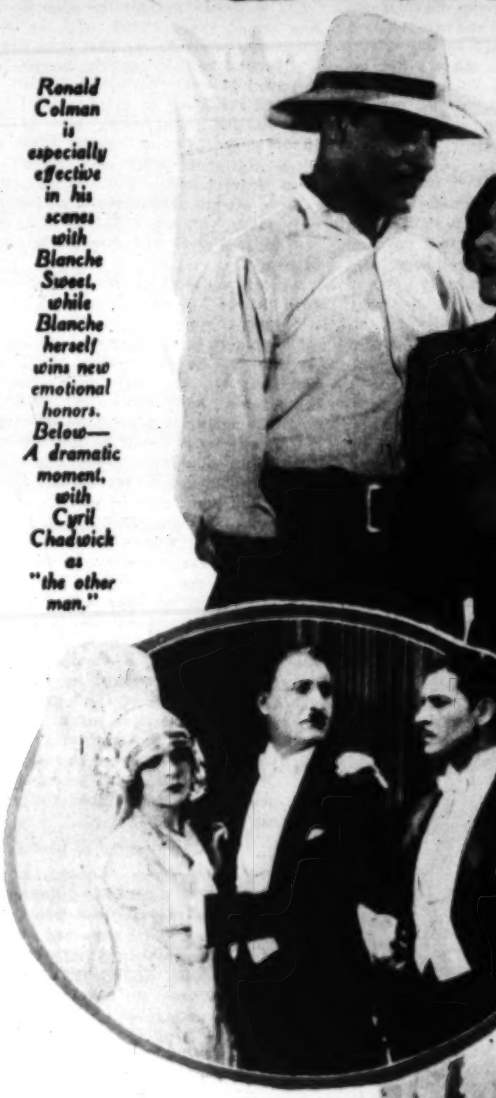

*Ronald Colman is especially effective in his scenes with Blanche Sweet, while Blanche herself wins new emotional honors. Below— A dramatic moment, with Cyril Chadwick as "the other man."*





*Jane Winton's place as a vamp is likely to be enhanced by her performance in "His Supreme Moment." The cafe sequence is one possessed of both color and attractive atmosphere.*

## Acting Is the Best

**"HIS SUPREME MOMENT"**
*(Goldwyn-First National)*

While "His Supreme Moment" may never excite wild admiration for its truth and sincerity, it has sufficiently interesting high lights to be approved as entertainment. The outstanding attractions are the performances of Ronald Colman and Blanche Sweet, especially in their series of hectic love scenes, the dazzle and beauty of two different episodes in color photography and the ardor and feeling that are evidenced in the direction of George Fitzmaurice, as well as a quality and taste that enhances the production as a production.

A NOVEL by May Edginton is the basis of "His Supreme Moment." The adaptation was made by Frances Marion. The romantic impulse is predominant in the plot, and the conflict, what there is of it, arises out of the familiar triangle of hero, heroine and vamp.

The her is a mining engineer, and on a trip to New York falls in love with a dancer, ostensibly devoted to her career rather than to any thought of marriage. However, his love is returned by her, and she agrees to venture with him on a trip to South America—there they are to live as brother and sister. The girl's career is the obstacle suggested by her to a permanent union.

The effect of her first experience with primitive conditions is rather well brought out, though it is done too consistently proven that she would have remained faithful to her bargain with the man after she found the conditions so arduous.

In any event, there is their romance. It is a troublous affair. The vamp is financing the hero's mining venture without his knowledge. Money runs out and there is a mutiny among his men. A battle is fought, in the course of which the hero is injured by a falling door. The shack where he is besieged is set ablaze by the attacking laborers, and in a thrill climax he is rescued by the girl just as the flaming roof falls in.

The next scenes show the heroine suffering from an attack of fever, and the vamp coming to South America with intent to claim her man. She discovers the presence of the girl, and notes the absence of the wedding ring. She informs the man incidentally that the girl has just told her that she can never love him, and that her one desire is to resume her career.

After the return of the three to New York, there is further intrigue by the vamp to try to prevent an understanding between the two lovers. The actress agrees to marry another man in order to safeguard the hero's business future, and he, quite according to movie tradition, mistakes her intention. Everything is finally settled satisfactorily, however, through the intervention of the actress's mother.

Even in the face of the very artificial situations, there is no doubt about the appeal of Mr. Colman and Miss Sweet. In emotional quality their work is very fine, and they sustain and really illuminate the characters that they interpret. Colman's repression is bound to be a source of fascination to his audiences. Miss Sweet's performance is less restrained, but this contrast is very effectual. She and Colman seem to achieve a remarkable sympathy in their work together.

Jane Winton is very acceptable as the vamp, and gives promise of making quite a place for herself in this type of role. The competition is, of course, rather stiff in this particular cast, but the impression she achieves is good.

Belle Bennett as the mother of the actress, Cyril Chadwick as a man about town, Ned Sparks in a very amusing portrayal, and Nick De Ruiz offer adequate performances. Mr. Sparks will be especially welcome for his comedy.

The picture was photographed by Arthur Miller.

The two color sequences, showing a dancing production on the stage, are a radiantly beautiful embellishment that will doubtless greatly appeal to the audience. One of the scenes represents a very exotic oriental ballet and the other a miniature Spanish dance drama. The lovely pastel shades of the former and more vivid hues of the latter are a revelation of what painstaking costuming can mean in enhancing the color effects.—[Edwin Schallert.

ARTISTS ALSO?
*(Continued from Seventh Page)*

seems always to be thinking of how she can enhance both the intellectual and the emotional values in the character portrayals assigned her. The discipline of her long years of European training is also apparent, for the Russian ballet involves instruction in grand opera and the languages as well as in dancing. Her advent into the pictures may have been somewhat accidental, but it has not been haphazard.

Perhaps the strongest impression I received from her was the complete-

*(Continued on Eleventh Page)*

DESTINY

URSDAY MOR

L CASES
BE PUSH

Indictm
Returned

Sinclair an
Face Court on Ch
of Lease Conspir

Jury Action
ushing of True
hrough Technica

REMEMBER TH
D HANSON

# The Wheels Are Spinning

**ALLONS, messieurs, faitent vos jeux!**
Which, freely translated, means: Have a good time at roulette—if you can!

In the pictures, at any rate, it would appear the players have lately had the thrill of indulging in the sport of princes and lords and dukes without taking any of the risks. The thrill may not be very exciting, because it is of the prop sort, but at least there is the whirr of the wheel, the click of the chips, and the cries of the croupier (let the accent of his portrayer fall where it may) to intrigue.

Roulette has probably always been considered one of the most spectacular and aristocratic of gambling games, and, because of its reputed dazzle, it is frequently employed to lend enticement to the plots of a variety of productions.

Just at present there seems to be an extra rage for this sort of episode, and from the views herewith shown the roulette scenes would at least appear to be colorful and may possibly turn out to be exciting, too.

*A serious moment in the fortune of Adolphe Menjou in "Lost, a Wife" is revealed above, where he is shown at the right picking his lucky number.*



*Of tragic importance is the roulette wheel in the film, "The Wheel," for in the scene above Harrison Ford is broken by its turning, while at the right are viewed Betty Compson and Jack Holt indulging in a little society gaming in "Eve's Secret," produced by Lasky.*



*The introduction of a roulette game is a feature of the masquerade in "Grounds for Divorce," during which a large group of extras doubtless felt for a time as if they were in Monte Carlo.*

# Will they also be Artists?

## *Representing a Group to Which the Screen Looks With High Hopes for the Future, These Girls Are Probably Among Best Candidates for Stardom*

By NEETA MARQUIS

IN THE realm of the photoplay, it seems, a new era is dawning—one of those mysterious, and yet logical, emergences peculiar to a paying, hodge-podge industry when it begins to shape itself to the dignity of a conscious art.

One of the evidences of this is the fact that it is no longer an occasion of surprise to find a screen star who uses correct note paper, knows how to express herself in graceful and adequate English, and in similar significant details qualifies as a disciplined member of the world of good breeding.

It has recently been my pleasure to talk with several of the younger women to whom it is said the pictures are looking for fresh values, and whose refining influence is considered as making itself felt with an interesting difference in the studio environments in which they work.

Among representative examples of this changing type that were cited to me may be mentioned Norma Shearer, Mary Philbin, Marian Nixon, Betty Bronson and Greta Nissen, although these by no means exhaust the list. This group I found interesting, however, because they represent the new, and because some glowing prophecies are being made for their future.

### *Dramatic Parts for Norma*

Norma Shearer had attracted me on the screen with a certain spiritual loveliness of deportment which accorded well with the chastity of her clear-cut beauty. I found my interest well sustained when I met her in person.

"The picture I am working on now is called 'Nothing to Wear,'" she said. "Of course, it means that I appear in the greatest variety of fashionable clothes possible. I don't care much for dress plays, however. I'm just at the stage now"—she laughed, her small, square-edged teeth very white against her rouged lips—"where I want strong tragic parts. That's the reason I loved 'He Who Gets Slapped.' Although my part was small, the atmosphere was most satisfying—so vital and convincing. It makes me happy to know I am to do another picture under Mr. Seastrom's direction. Oh, I love it all! But I have had to work hard to win a place.

"No, I did not enter the pictures here. I went all the way from my home in Montreal to New York, and worked and waited as an extra there before my real chance came. The legitimate stage is my ultimate aim, but work in the pictures leaves one scant time or strength for any outside study. I seldom get home before eight at night, and then all I care for is a quiet visit with my mother before I go to bed."

### *Her Coal Distinctly Objective*

A little later I watched Miss Shearer before the camera in her very "dressy" part—an assignment which, I agree with her, tends to hamper the personality of any woman of genuine dramatic ability. Robed in a cloth-of-gold costume of almost impossible straightness, she looked as if she could have been drawn through a finger ring. No fluttering draperies softened the outline, even her bright hair being flattened back in a French roll of uncompromising severity. Features less purely classical than hers could not have stood the test. She looked like a cameo, however, although somewhat at the sacrifice of the flowerlike quality of her charm which I most admire.

"It seems to me I have to learn everything over from the very start each time I make a picture," she said as we found a chance a little later for a quiet chat. "I always go to see a new picture by some one else intending to be most critical and discriminating—but I always end up by getting so interested in the story I forget about everything else!

"As for my own screen effects?" She laughed pleasantly. "Well, I imagine we all think we're a little better than we are, so that when we see ourselves as others see us it's bound to be something of a disappointment. But much as I do enjoy this life, I question whether I would ever keep on in the pictures if I should lose the zest for the very work itself. I can't see myself keeping on year after year merely to maintain whatever prestige I may have attained."

Miss Shearer's attitude in general impressed me as distinctly objective. Nervous and alert, intellectually poised, friendly and responsive in manner, over two years. Her sparkling little face, piquant and unrouged, wore an expression of awareness without sophistication.

"I traveled for two years in vaudeville, in a dancing act with several other girls," she said, "going from my home in Minneapolis. But I left the act here in order to make a trial in the pictures. My main work on the screen has been comedy-drama and western stories. I have played with Tom Mix in "Riders of the Purple Sage," which is soon to be released; "The Last of the Duanes," and three pictures with Hoot Gibson. Oh, I think the screen is such a wonderful profession, but not as the piteous Eeedeemees. Still a little impersonal and remotely virginal now, she will have to live deeply and richly in order to mature her undoubted powers, for I believe she has the capacity to sublimate and turn to artistic account whatever personal experience may befall her.

### *Simplicity Marian Nixon's Charm*

Exceeding poise and quiet self-confidence marked Marian Nixon's manner, though in appearance she was the simplest of school-girls, or a well-bred little business girl, when we met by appointment in Hollywood, she on her way back from a day's work at the Universal studios. As for delightful modesty of demeanor—well, if one were looking for a boarding-school flapper of the cigarette-and-lipstick genre, he would never dream of selecting this promising screen favorite just out of her 'teens, although she went on the vaudeville stage when she finished high school, and has now been in the pictures over two years. Her sparkling little face, piquant and unrouged, wore an expression of awareness without sophistication.

"I traveled for two years in vaudeville, in a dancing act with several other girls," she said, "going from my home in Minneapolis. But I left the act here in order to make a trial in the pictures. My main work on the screen has been comedy-drama and western stories. I have played with Tom Mix in "Riders of the Purple Sage," which is soon to be released; "The Last of the Duanes," and three pictures with Hoot Gibson. Oh, I think the screen is such a wonderful profession, but not as the piteous Eeedeemees. Still a little impersonal and remotely virginal now, she will have to live deeply and richly in order to mature her undoubted powers, for I believe she has the capacity to sublimate and turn to artistic account whatever personal experience may befall her.

### *Simplicity Marian Nixon's Charm*

Exceeding poise and quiet self-confidence marked Marian Nixon's manner, though in appearance she was the simplest of school-girls, or a well-bred little business girl, when we met by appointment in Hollywood, she on her way back from a day's work at the Universal studios. As for delightful modesty of demeanor—well, if one were looking for a boarding-school flapper of the cigarette-and-lipstick genre, he would never dream of selecting this promising screen favorite just out of her 'teens, although she went on the vaudeville stage when she finished high school, and has now been in the pictures over two years. Her sparkling little face, piquant and unrouged, wore an expression of awareness without sophistication.

"I traveled for two years in vaudeville, in a dancing act with several other girls," she said, "going from my home in Minneapolis. But I left the act here in order to make a trial in the pictures. My main work on the screen has been comedy-drama and western stories. I have played with Tom Mix in "Riders of the Purple Sage," which is soon to be released; "The Last of the Duanes," and three pictures with Hoot Gibson. Oh, I think the screen is such a wonderful profession, but not as the piteous Eeedeemees. Still a little impersonal and remotely virginal now, she will have to live deeply and richly in order to mature her undoubted powers, for I believe she has the capacity to sublimate and turn to artistic account whatever personal experience may befall her.

### *Simplicity Marian Nixon's Charm*

Exceeding poise and quiet self-confidence marked Marian Nixon's manner, though in appearance she was the simplest of school-girls, or a well-bred little business girl, when we met by appointment in Hollywood, she on her way back from a day's work at the Universal studios. As for delightful modesty of demeanor—well, if one were looking for a boarding-school flapper of the cigarette-and-lipstick genre, he would never dream of selecting this promising screen favorite just out of her 'teens, although she went on the vaudeville stage when she finished high school, and has now been in the pictures over two years. Her sparkling little face, piquant and unrouged, wore an expression of awareness without sophistication.

"I traveled for two years in vaudeville, in a dancing act with several other girls," she said, "going from my home in Minneapolis. But I left the act here in order to make a trial in the pictures. My main work on the screen has been comedy-drama and western stories. I have played with Tom Mix in "Riders of the Purple Sage," which is soon to be released; "The Last of the Duanes," and three pictures with Hoot Gibson. Oh, I think the screen is such a wonderful profession, "it is pretty serious, to sign up for five whole years ahead, and for such important years as my next ones are to be," she admitted, quietly happy, but not excited over this achievement. "I do love my work so much—and I love dancing and riding when there is time in between. Yes, of course, there are disappointments when one doesn't appear satisfactorily on the screen, but"—with quaint philosophy—"maybe the very thing you don't like in your picture is just what the director happens to want."

A less consciously thought-out purpose in her art as a whole characterised Miss Nixon's attitude than a youthful happiness in congenial work and her place in the general scheme of things. She gave me an exceptional sense of competence and well-being. Modern domestic romance punctuated with dramatic tenseness seems to me her metier. In a bungalow apron she could quell the proudest masculine heart. She is eager for new screen worlds to conquer. Marian Nixon, I feel, will conduct herself with characterful self-reliance in whatever part she plays, in either life or the pictures. She will be level-headed in all her undertakings, her professional fervor balanced by a fine sweet humanness, in which quality she resembles Irene Rich, upon whom, it seems, she has looked as more or less her screen idol. I can't get it out of my head that nature meant her for personal romance rather than a career, but at the threshold of her twenties she has already justified the producers in venturing much on her dramatic potentialities.

### *Background of Culture*

In certain respects the person who kept me thinking the most deeply was Greta Nissen, the nineteen-year-old Norwegian girl with whom I talked at Lasky's. "The sweetest — absolutely the sweetest—girl we ever had at the studio," said one of the office men—whose identity I discreetly veil—as he conducted me to the small filing-room which was to form the colorless background of our interview.

Into that impersonal setting Greta Nissen brought color and personality, although as we talked she had to overcome an initial shyness which was not at all timidity, but an ingrained reticence.

"My going into the pictures was—an accident," she told me in her shy, soft voice, speaking with carefully correct English. "My whole thought was of the stage—my dancing. From the time I was three years old I had been looking forward to being a dancer, and for many years had been in training.

First I had instruction in the French ballet, and then in the Russian. I would not consent to sign a contract to make pictures until they gave me one that permits me to return to the stage for periods of dancing. My study in pantomime did much to prepare me for screen work—I have been in America only twelve months. Yes, I studied English—a little—before I came. My mother and my brother are with me here—oh, of course, I could not have come alone. I have played the part of Tischa in "The Wanderer," and have been in a Howard Higgin picture, "In the Name of Love." My next one is to be a French story, "Young Wives," directed by William De Mille.

Her singularly mobile lips showed actual pain as she spoke of visiting the projection-room to observe the first results of her new work.

"It is torture—torture!—to see one's mistakes and be able to do nothing to correct them."

Although her emotional possibilities are extraordinary, Greta Nissen's mental development is also high. She

(Continued on Eighth Page)

Next Monday

22 WI

MEMOI
PLAN

Chief Obse
Coliseu

Valley Re
at F

Roosevelt
to b

Preparatio
Memorial Da
orate progra
that date in
have been co
rial Day co
with the var
nations and v
fraternal ord

The most
gram will be
at 12:30 p.m.
expected tha
visitors will a
spirit that
Addresses wi
ranged. With
ists of servi
men prepare
that more th
be in the pro

In the for
will assemb
of their com
and will then
seum to enjo
will be served
lunch. Before
afternoon ex
members of t
Republic, bal
Memorial Ser
pate, will pa
participate in
will close wit
at 3:30 p.m.
to the Coliseu

"Every po
here, is to
form of the
W. Seager, ch
tainment com
done and Bil
cial direct ser
but everybin
for the proce
tronic Memor
In addition
ushers, grave
C. P. Derby,
seedings."

PARADI

Music for
furnished by
and by the Un
Guard, the Un
tieth Infantry
The program
munity singin
by the entire m
of the Republ
than 500 mer
Veterans. Th
escort of the
will enter th
gram. Followin
at H. Enyear
Band, Fifth
One Hundred
States Infan
Col. Walter H
Gen. Logan's
recitation of
address by J
George W. (
mander of the
fornia and N
Peters of the
under commi
Clark, followi
ances will sing
Band will play
R.O.T.C. band

A feature o
the competit
for loving cup
the Memorial
Competition f
trained in by
the One Hu
Infantry, C
Guard, the Un
service, the H
case of t
petition, of wh
leader of the
awards will b
liams, S. M.
Story, and
Units of Div
Story as chie
1 p.m., at the
earth of the
Veterans Men
No. 2, of whic
will form at P
reating on Ne
Chief, and con
the Indian, s
Wage, will as
ginia Indian, h
river street. Th
veterans, in c
ade of Thirt
reating on Hor
No. 8, headed
ade of Thirt
reating on Hor

AT FO

Citizens of
ley, including
civic and frat
Fitch Memorial
be given Satur
Memorial Park
ing the parade
Memorial Park
the Flowers.
band of Glen
mmale and, a
will be former
Band, under
Reeves and F.
Barrett in chi
The committe
of Arrangeme
Another pro
be that at fligh
der the auspi
Women's Relief
Wright Relief
tion, in char
having of flore
graves of the
will follow the
program by th
drai choir, dir
Fitch, after wi
mark. The Ro
address at 10:30
out information
tion will go
take part in t
gram.

Among other
morial Day will
former residents of New England
at Sycamore Grove. C. H. Parsons,
secretary, officially announced yester-
day that programs in keeping with
the spirit of the day will be given

The committee that decided on
the Kiwanis Club
setting in line along with other
organizations for an emotional
demonstration of fervent patriotism
this summer. Fire Chief Scott and
Forester Cecil will be the
speakers.

ed Investors in the Southwest of
large sums of money and the grand
jury yesterday adjourned after
handing down indictments against
two weeks. The jury yesterday ad-
journed until its regular session,
next Friday.